Weather: Sunny Intervals

86th Year, No. 229

Victoria Daily Times

★★ VICTORIA, B.C., THURSDAY, FEBRUARY 19, 1970

TODAY'S NEWS TODAY
Telephone 382-3131
Classified 386-2121
PRICE: 10 CENTS WEEKEND 15 CENTS

West Holds Line Against Inflation

LOFFMARK

Fair Area Sharing Pledged

An "equitable" cost-sharing formula for health services in the Greater Victoria Regional District was pledged today by Health Minister Ralph Loffmark.

But takeover of the Metropolitan Board of Health by a full-scale regional board will require some time, he said.

Negotiations for such a takeover have been underway for about three years.

Loffmark told the legislature that the unspecified financial formula will be closely watched by the government prior to announcing a province-wide formula for public health services.

In a letter sent today to Mrs. Rubymay Parrott, chairman of the Metro Health Board which would be absorbed by a regional board, Loffmark stressed that the proposals to be made soon would be an "interim measure so far as costs are concerned."

The rate would be "set at a level sufficient to maintain existing services," the letter said.

The City of Victoria had threatened to pull out of the Metro Board partly because of what Loffmark today acknowledged was an "anomalous" situation in which outlying areas paid much less per capita for public health services than the core area.

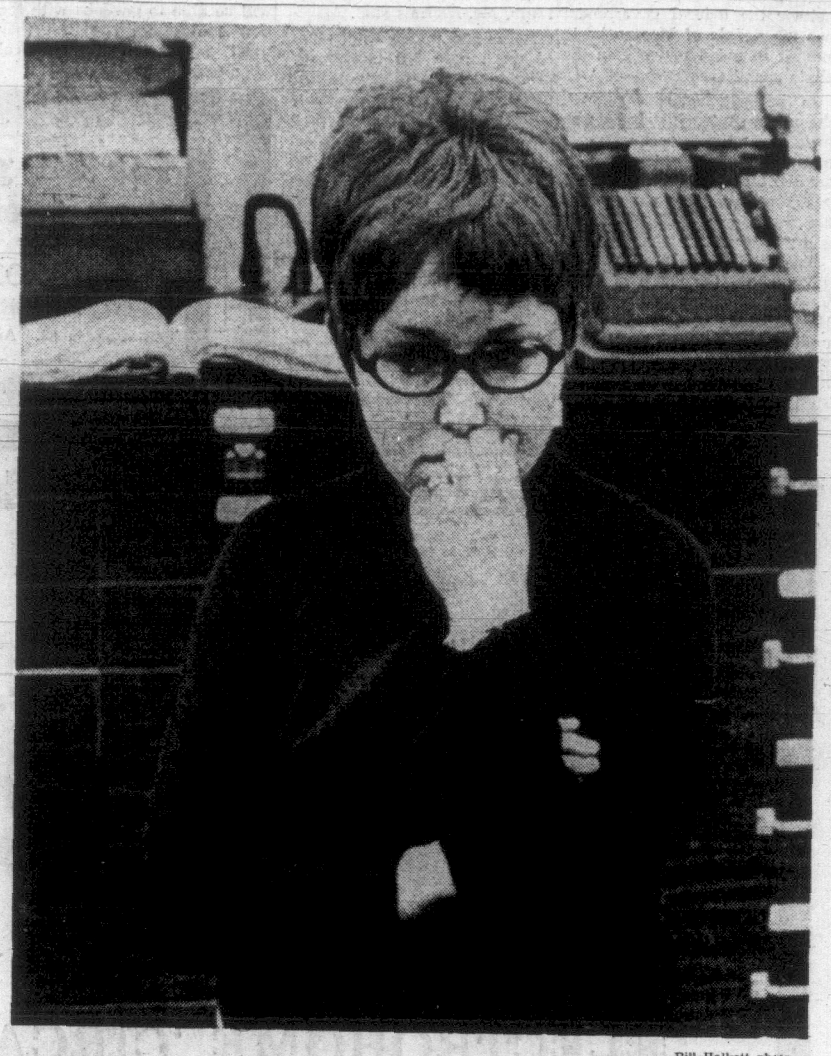

—Bill Halkett photo.

SHAKEN after a lone bandit took approximately $2,000 from her till is bank teller Mrs. Beryl Wahl. When Mrs. Wahl didn't react quickly enough to a note demanding the money, the robber ordered her to "hurry up." The note claimed there was a gun in a briefcase.

Intensive Investigation Into Bank Robbery Here

Police are continuing "an intensive investigation" into the holdup Wednesday afternoon in which a bandit escaped with about $2,000 from the Canadian Imperial Bank of Commerce, Fort and Cook.

The robber entered the bank shortly after 1:30 p.m. and handed teller Mrs. Beryl Wahl, 1607 Ross, a note which read:

"This is a holdup. Give me all in your drawer. I have a gun in my briefcase and I will use it. Don't push the burglar alarm until after I'm gone."

Mrs. Wahl did not react fast enough for the man who told her to "hurry up."

He put the money and the note into his briefcase, left the bank, ran across Cook and disappeared into the Cook Medical Building, 1175 Cook.

RED CAR

An older-model red car was seen quickly leaving the area of the medical building about the time the robber disappeared.

Bank manager Larry Haddon said there were six or seven employees on duty at the time of the holdup but none, other than Mrs. Wahl, got a good look at the man. There were no customers in the bank.

The holdup was the fourth bank robbery in the Victoria area in four years.

An armed bandit held up the Canadian Imperial Bank of Commerce, Seaview Plaza on Cordova Bay Road Nov. 30 1968, and fled with $6,900. He was later convicted.

Another man was convicted of taking $2,655 from the Bank of Montreal, Richmond and Fort, Oct. 13, 1967, and three men are serving sentences for robbing the same branch of $18,000 in February, 1966.

Eastern Prices Higher

Times News Services

OTTAWA — Western Canada held its own against rising prices in January.

But most eastern centres registered general price increases, according to the Dominion Bureau of Statistics.

That was the national picture today as the DBS released its monthly consumer price index.

The price index, based on 1961 prices equalling 100, registered a mixture of minor increases and decreases in the cost of food and other items across the nation, but the overall trend was upwards.

EXCEPTION

No figure was provided for Victoria.

Ottawa was an outstanding exception to the general trend in Eastern Canada. Its index in January fell by one-tenth of a point from its 125.8 level in December.

No other city registered a drop, but in western Canada the major cities held the line, unchanged from December.

Vancouver's index remained at 121.0, Edmonton and Calgary at 123.5 and Winnipeg at 126.2.

Saskatoon and Regina went from 121.6 to 121.7, primarily as a result of train fare increases.

FOOD PRICES UP

Halifax led the east in increases when transit fare hikes and increases in food prices boosted its overall index four-tenths of a point, from 123.1 to 123.5.

The index in other Maritime centres rose from 120.5 to 120.9 in St. John's, Nfld., and from 122.0 to 122.4 in St. John, N.B.

A one per cent increase in food prices was blamed for the rise in Montreal's index, from 123.0 to 123.5. The Toronto index rose from 126.6 to 126.8, also primarily as a result of food prices.

$30,000 DAMAGES SET IN SEATTLE RIOTING

SEATTLE (AP) — Initial damage estimates have been set at $30,000 from a violent two-hour demonstration here Tuesday that resulted in one of the highest arrest totals in recent Seattle civil disturbances.

About 1,000 demonstrators protested the Chicago conspiracy trial by kicking in doors on the federal courthouse, hurling bottles through windows and splattering red and black paint on inside and outer walls.

Various businesses near the courthouse also reported extensive window damage.

Police arrested 61 persons on charges of violating municipal laws and another 14 were charged with violation of federal laws.

Cost-Hold Reaction Mixed

OTTAWA (CP) — An announcement Wednesday by Prime Minister Trudeau that the government will postpone a series of planned price increases was greeted as a mixed blessing by opposition parties.

Trudeau told the Commons the government will forego increases in postal rates, Air Canada and Canadian National Railways fares, prices for government publications and other services to combat inflation.

While opposition spokesmen welcomed the anti-inflation initiative, most said the restraints will lead to unemployment.

Gerald W. Baldwin, Conservative House leader, said the program will hurt those at the bottom of the economic ladder.

He said the announcement, made during Trudeau's report on this week's two-day federal-provincial conference, contained measures that would "obviously just add to our unemployment problem."

T. C. Douglas, New Democrat leader, said restraint is necessery but the government should not decrease expenditures where it will cause unemployment.

The government's restraint program was hitting all sectors of the economy instead of being applied selectively, he said.

Andre Fortin (Creditiste—Lotbiniere) said a federal provincial conference on monetary reform should be held to solve problems that will be compounded by this week's conference.

Anti-Riot Law Upset Sought

CHICAGO (AP)—Defence lawyers today moved to contest the validity of the U.S. federal anti-riot law under which five persons have been convicted.

Defence lawyer William Kunstler said he will go to higher courts to upset the 1968 law which prohibits the crossing of state lines with the intent to incite rioting.

A U.S. district court jury convicted five men Wednesday of crossing state lines with the intent to incite rioting during the Democratic convention in August, 1968.

But the jury of 10 women and two men acquitted all seven defendants of conspiracy to promote the bloody confrontations between police and anti-war demonstrators.

Two defendants, Lee Weiner and John Froines, were cleared of conspiracy and of a charge of teaching the use of incendiary devices. Froines and Weiner both resided in Chicago during the summer of 1968 and were not charged in the indictment with crossing state lines to incite rioting.

Convicted were David Dellinger, 54; Jerry Rubin, 31; Thomas Hayden, 30; Abbie Hoffman, 31, and Rennard Davis, 29.

Each man could be sentenced to a maximum of five years in prison and fined, $10,000.

NO DATE SET

Judge Julius J. Hoffman did not set a date for sentencing but sentences are expected to be pronounced Friday.

All seven defendants are being held on contempt sentences imposed last weekend.

Kunstler called for mass street demonstrations against the American legal system.

OIL SPILL BILL COULD HIT $1M

MONTREAL (CP) — The federal government could collect up to $1,100,000 from the owners of the wrecked Liberian tanker Arrow to pay for damage caused by bunker oil which leaked from the ship, Transport Minister Don Jamieson said Wednesday.

Jamieson said in an interview Sunstone Marine Ltd. of Panama, which formally abandoned the vessel Wednesday, is under legal obligation to pay for the clean-up operation along Nova Scotia's east coast.

Guild Considering Own Vancouver Paper

VANCOUVER (CP) — Members of the Vancouver-New Westminster Newspaper Guild will not return to work at the Sun and the Province without a settlement, Guild executive-secretary Bill McLeman said Wednesday night.

"Settlement is within our grasp and has been for two months," McLeman said in an interview, adding that the guild is considering putting out a paper of its own if the closure of Pacific Press Ltd. continues.

However, he said such newspapers have rarely been successful and a careful study of the situation would be needed first.

McLeman said starting next week, guild members will receive a maximum of $65 a week in "lockout" pay. The B.C. Federation of Labor has asked provincial trade union members for a $2.50 monthly donation to thwart "an obvious attempt" by Pacific Press to smash newspaper unions.

Local radio and television stations have stepped up news coverage and out-of-town newspapers are snapped up as soon as they appear on newsstands here.

Abortion Authority Extended

The number of hospitals permitted to carry out therapeutic abortions will be "substantially" increased in B.C., Health Minister Ralph Loffmark told the legislature today.

Instructions are being sent to hospitals explaining how they should go about being designated by Loffmark to handle abortions under amendments to the Criminal Code last year.

Loffmark said the greatest

Continued on Page 2

Legislative News On Pages 25, 27

U.S. Note Protests Manila Firebombers

MANILA (Reuters) — The United States lodged a strong protest today with the Philippines over a firebomb attack Wednesday night by 1,000 demonstrators on the U.S. embassy here.

A note delivered to the foreign office said the embassy had been left unguarded despite official requests for protection.

The mob broke down the embassy's inner and outer iron gates, entered the building and smashed furniture and glass doors, as well as repeatedly trying to set the building afire.

In a note delivered to Foreign Secretary Carlos Romulo, U.S. Ambassador Henry Byroade said it was common knowledge that demonstrators holding a mass meeting elsewhere were planning to come to the embassy.

TEAR GAS

After they were repulsed from the embassy by police firing tear gas, hundreds of students roamed city streets until after midnight, burning cars and smashing windows at random.

INDEX

Births, Deaths	28
Classified	28
Comics	37
Entertainment	18, 19
Finance	8, 9
Island	6, 7
Sports	16, 17
Tax Tips	38
Weather	2
Women	22, 23, 24

So th' West hasn't added any inflation lately? Kin we be thet far ahead o' th' rest?

★ ★ ★

A lot o' political mice are squeakin' now thet th' cat is out o' town.

★ ★ ★

Bank robberies sh'd be condemned. They're inflationary.

VICTORIA'S SEARCH FOR AN IDENTITY

Abandoned Yard: Tombstone of an Industrial Future

By JACK SCOTT
(Part 4)

It was six men of Indostan
To learning most inclined,
Who went to see the Elephant
(Though all of them were blind),
That each by observation
Might satisfy his mind.

★ ★ ★

Nothing looks quite as desolate as closed-down shipyards and the closed-down yards of the Victoria Machinery Depot are theatrically so. The winter grass bunches pale and yellow around the derelict, rusted machinery. A sign that nobody reads warns: "Patrolled by dogs."

SCOTT

Walking by there on Dallas Road one day last week Larry Ryan, secretary of the 13,000-member Victoria Labor Council, saw in that silent desolation the tombstone of an industrial future.

"We lost 150 jobs in there in 1967 when it went belly-up," he remarked acidly to his companion, "but, more important, it's the story in a glance of what is happening here.

'. . . So Over-Protective and so Short-Sighted . . .'

"Victoria is so over-protective of its environment, so short-sighted in its needs, that there simply is no commitment to industrialization. Instead of saving these yards by keeping abreast of technological advances, as Sweden would or Japan would, they rationalized as they still do today, that we could get by through substitutes or specialization.

"Little or nothing came in to replace them. There are skilled men who made ships in there who are janitors now. Some are running elevators. We lost the dynamism that any city, however pleasant it may be, must have to keep moving ahead."

Irish-born, 50 years of age, an asembly-line worker with General Motors in Oshawa before he saw the Pacific light, Ryan relates the bleak view on Dallas Road with labor's future in the capital.

"They're black days for the organizer in Victoria," he admits. "Labor councils reflect the growth of industrial activity. We see the continuing shift up Island, to Duncan, Nanaimo, Port Alberni, Campbell River, all with their own councils now. That's the trend. There's a draining away of the primary and secondary industries from this little corner."

Ryan stands and stares glumly through the high wire fence at the idle yards. The brogue still lingers in his voice.

"We came out of the post-war years in Victoria with a false premise. We thought of expanding production, of industrial growth in which the only threat of unemployment would come from automation. Instead, the development such as it's been, came only in the service industries, in the civil service bureaucracy, the university, the tourist business, all traditionally hard to penetrate for organized labor.

"Now we need to smarten up," he continues. "We need to organize the people who work at poverty-level wages in hotels and motels, the laundry workers, and taxi drivers, the store clerks, the people who are employed in the retirement industry, the whole range of service workers who have become the only significant labor force here.

"By that I mean we must organize the working poor. That's what the loss of industrialization has brought us to."

An hour later, no more than a couple of miles from the scars of the shipyard, Clare Copeland, president of the Greater Victoria Chamber of Commerce, sits in the busy, sound-cushioned studios of C-FAX. Does his sense of feel for the future of Victoria resemble Larry Ryan's?

No way.

"Its a selling job, a change of directions, that's the most important thing here," says Copeland, a high-octane seller who has increased business 10 times since he bought the station six years ago.

"Industry of the right kind can be brought here," he says, "for the same reason that people come here — the climate, the attractiveness of the place.

"First we have to get over the idea that this is a hokey little imitation English town. Why, even in Vancouver there are still people who think of us as a cemetery with lights. There are businessmen there who still don't know that we've a fine university producing young poeple who

'Timing Is Just Right for Industrial Officer'

could fit into any specialized industry.

"The timing is just exactly right now for Victoria to appoint an industrial development commissioner, the kind of thing that's been done successfully in places like Dawson Creek, even Cranbrook, for God's sake, to bring in new blood. We need to switch images just as the chamber switched letterheads."

Copeland now produces the Chamber's before-and-after letter-head paper. The drawing of a large, hanging basket of flowers that decorated the original is gone. Now the message ignores the charming horticulture for a harder sell: "Canada's 14th Largest City — Almost 200,000 people."

Brian J. Small, the chamber's manager, fortifies his president's views with a drawerful of evidence.

He flips a file to show a number of enquiries, directed to the chamber, from across North America.

A motion picture company asking about possible outdoor locations. A Quebec boat manufacturer wanting to re-site his plant because of separatist activities. A California electronic research group wondering about establishing a 40-man plant to make a new kind of self-answering telephone. A major Chicago trucking firm owner who has sold out, might re establish with a Victoria base.

Enquiries, too, from certain scientists of the National Aeronautics and Space Administration looking for opportunities in more varied fields.

"We're not equipped to deal with this sort of thing and its not our function," the chamber manager says. "City Hall should have a specific department to answer these questions and aggressively follow through. The fact that they haven't is just one more indication of the negative approach to business development."

The feel of the future registers in yet another way for Colin Crisp, one of the impressive team in City Hall's planning department.

Continued on Page 3

B.C. INTERIOR NEWS

Two Vote Verdict Due February 26

KAMLOOPS (CP) — A verdict will be handed down Feb. 26 in the trial of Edward George Anderson, charged with voting twice in the Dec. 6 municipal election here.

Crown and defence argument concluded Wednesday before Provincial Judge Stuart Van Male.

The case is believed to be the first of its kind in British Columbia.

In earlier testimony Anderson admitted accepting two sets of ballots but said a combination of medical drugs and a lack of sleep caused him to be "in a confused state of mind" on voting day.

Early Start Set

VANCOUVER (CP) — British Columbia Hydro and Power Authority says a record light snowfall will make it possible to resume construction early this spring at the Mica Damsite north of Revelstoke.

More than 100 men have been hired to prepare equipment, plow snow from haul roads and open camp for the work force — which is expected to reach 1,600 men this summer.

At the end of the 1969 construction season the dam had been raised to more than 135 feet above the original Columbia riverbed and the target this year is to raise the dam by another 195 feet.

Walkout Continues

WILLIAMS LAKE (CP) — A wildcat walkout by 225 employees of the Merrill and Wagner Forest Industry plant here continued today despite a warning by union officials that the walkout is illegal.

Miners Accept

PEACHLAND (CP) — Employees at the Brenda Mines Ltd. Wednesday accepted a new contract by a vote of 63 per cent.

About 230 operating engineers and tunnel and rock workers return to the job today after approving an 80-cent hourly wage increase over two years.

In addition, the settlement includes a wage re-opener clause for the third year subject to arbitration, provision for free medical care and other benefits.

Merritt Man Dies

MERRIT (CP) — Osvaldo Dimarco, 44, of Merritt was killed Wednesday when crushed beneath a mine locomotive in the Craigmont Copper Mine near here.

Dimarco had been operating the locomotive which left its track.

RESIGNING as Primate of the Anglican Church of Canada is Most Rev. Howard H. Clark because physical demands of his office have become too great. Clark, 67, is stepping down three years before his retirement would become mandatory.

Wagner Quits 'For Time Being'

QUEBEC (CP) — Claude Wagner, crime buster who rose to the rank of justice minister in the Quebec Liberal party but failed in a bid to become its leader, quit politics Wednesday "for the time being."

The self-styled people's champion who rode a tough 10-year road as a crusading Crown prosecutor, a tough-talking judge and a no-nonsense justice minister, left the party in characteristic style, scolding the Liberals for not electing him leader.

The 44-year-old lawyer read a statement to a news conference in French and English then refused to answer questions.

The withdrawal from politics came several weeks after his leadership loss to the party's new chief, Robert Bourassa.

Mr. Wagner said:

"My decision was based on realism, common sense and respect for my own conscience."

His announcement followed a meeting with Mr. Bourassa, who succeeded former premier Jean Lesage.

Mr. Wagner said he also intends to resign his legislature seat of Montreal Verdun.

He took his defeat badly at the leadership convention Jan. 16-17. Delegates gave Mr. Bourassa 843 votes while Mr. Wagner collected 455 and Liberal House leader, Pierre Laporte, got 288.

Brown Again Scolds Jews

LONDON (Reuters) — George Brown, ebullient former foreign secretary, hit the headlines again today with accounts that he told a pro-Israeli meeting that "every Western Jew will fight to the last Israeli."

Brown attended a Friends of Israel meeting in a House of Commons committee room Wednesday night.

The Daily Express quoted him as saying:

"I might as well start off by saying how much I like President Nasser."

Uproar broke out when Brown said: "The farther you get away from the scene of the crime the easier it is to make bloodthirsty speeches."

"Every Englishman will fight to the last Frenchman, every Kuwaiti will fight to the last Egyptian and every Western Jew will fight to the last Israeli," he was quoted in press reports splashed on front pages.

CAUSES UPROAR

"That's an insult!" shouted members of Brown's audience.

"Shut up!" Brown retorted.

He also said he thought the Palestinian Liberation Movement was led by "relatively moderate people."

Brown told the Friends of Israel:

"If you want peace you have to like both of the peoples. The Jews are wrong to attack Nasser. I think he is an honest man.

"I think the Israelis know they need Nasser, and I think Nasser knows that he needs Hussein," referring to King Hussein of Jordan.

S. Korean Onslaught On Salmon Feared

JUNEAU, Alaska (AP) — Gov. Keith Miller Wednesday called on President Nixon to "do everything in your power" to prevent South Korea from undertaking a major salmon fishing effort in the North Pacific this summer.

Earlier Wednesday, the Association of Pacific Fisheries reported it had been advised "on excellent authority that the Republic of Korea Fishing Co. plans to greatly increase salmon fishing in the North Pacific in 1970."

The message said the Koreans are planning to dispatch an 8,000-ton canning factory ship and a 1,000-ton freezer ship to take red salmon "mainly from the Bristol Bay run" off the Alaska coast.

A near-record run has been predicted for Bristol Bay in the coming season.

In a telegram to Nixon, Miller said:

"If South Korea enters this fishery, our treaties with Japan and Canada will be endangered."

. . . ABORTION

Continued from Page 1

effect of his move will be to increase the opportunity for abortions in outlying areas of the province.

FEW QUALIFY

He said only a few of the more than 100 hospitals in B.C. are qualified to do abortion operations.

Included among the instructions sent out are the need for a hospital committee to review each application, the presence of qualified medical staff and the availability of proper equipment.

Loffmark pointed out that under current law hospital abortion committees are not allowed to consider the "financial or economic" circumstances of the woman in an abortion application.

"I might say that I think that if there is any proposal to change the law, it might be done with a high degree of consideration, compassion, sympathy and understanding for the difficulties sometimes facing a mother," Loffmark said.

Loffmark said his action will make it easier for women to get an abortion because "if facilities aren't available you frustrate the law" which was changed last year to include not only danger to life but to health of the mother as a basis for allowing an abortion.

SPOKE OUTSIDE

The minister said outside the house a motion on the legislative order paper prevented him from discussing the use of drugs during his speech in the budget debate.

A determined campaigner against the use of marijuana and stronger drugs, he said could have spoken for at least an hour if it weren't for a motion made earlier this session by Minister Without Portfolio Grace McCarthy.

She wants the house to pass a resolution making clear its unanimous opposition to marijuana.

Loffmark told reporters that young people today face a clear choice on the question of marijuana.

"The choice they have is this — to take the high road to a mountain where there is health and a degree of happiness free from this curse or they can use it and go down, not into a valley, but into a pit, a slimy pit of ill health and unhappiness.

"That is the liberty they have. That is the choice they must make."

Loffmark was prevented from discussing the matter in the house under the rule of anticipation which says you can't discuss questions scheduled for debate under bill or motions already on the order paper.

'Won't Submit to Union Violence'

OTTAWA (CP) — With opposition demands for his resignation, Postmaster-General Eric Kierans told the Commons in a special debate Wednesday that neither the federal government nor the people of Montreal will submit to union violence in the city's postal slowdown.

In the past, Mr. Kierans said, the union of truck drivers who pick up and deliver bundles of mail have had Montreal postal service by the throat. "But this year, neither the government nor the people of Montreal are going to crack."

The minister accused a small gang within the union of using violence as a form of blackmail. He listed 568 of 1,800 Montreal mail boxes damaged or clogged with cement and glue, trucks blocked and deliveries to postal stations cut drastically.

The effect of union tactics in the last five years has been to drive up costs 70 per cent in Montreal compared with 33 per cent for similar services in Toronto, Mr. Kierans said.

It has also meant employment of more than 100 unnecessary drivers, he added, but now the union has driven the contractor out of the business and it can no longer find an employer.

Mr. Kierans's resignation was called for earlier in the evening by Georges Valade (PC—Montreal Ste. Marie) who claimed he had permitted a dispute with the Confederation of National Trade Unions to develop into a major crisis.

The dispute involves 455 employees of G. Lapalme Inc. whose contract with the post office expires Mar. 31. No renewal is sought.

The government now has signed five-year contracts with five companies to obtain the same service. Mr. Kierans told the House that Lapalme drivers will be able to get jobs with the new contractors but first they must register with the local Manpower office.

Meanwhile, he said, if violence and the slowdown continue, the government will have no choice but to revoke the present contract and hire 350 chauffers to deliver the mail—"and we'll give them the security the occasion will require," he warned.

for 64 years
there when you need us
Thomson & Irving
FUNERAL CHAPEL
1625 Quadra St. Ample Parking 384-2612

SPECIAL! Kent's SPECIAL!
Downtown BONUS DAY
Downtown BONUS DAY

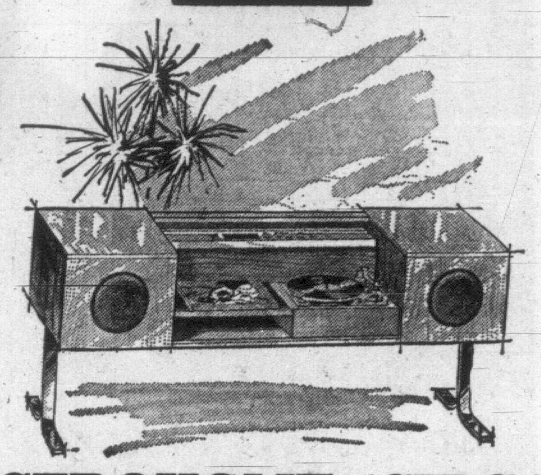

ELECTROHOME 'CIRCA 701'
One Only — Floor Demonstrator
A complementary combination of yesterday and tomorrow, created by the Circa team out of warm woods, gleaming steel and obvious blacks to give a look and a feel of tomorrow. 125 watt Maestro chassis, Dual 1015 F Turntable, Finished Back, Circa Air Suspension Sound System. 2—10", 2—4". Dielcraft cabinet in Walnut.
Reg. $775.00
BONUS DAY SPECIAL
$599.00
20% OFF
All Records — All Labels — Tapes — Cartridges — Cassettes
OPEN FRIDAY NIGHT 'TIL 9 P.M.
VICTORIA 742 FORT ST. 383-7104
Kent's
SIDNEY 2408 BEACON 656-3722

WEATHER SYNOPSIS

Southeast gales and occasional rain were reported along the north coast this morning in advance of a slow moving Pacific disturbance. Skies were cloudy over the south coast but were clear in most inland areas.

A strong ridge of high pressure over southern and central B.C. will retard the eastward motion of the weather system affecting north coastal districts. However, occasional rain will accompany it across the southern mainland on Friday. Inland areas will have sunny intervals Friday but occasional rain will mark its passage across the cariboo Friday afternoon. Mild temperatures and above normal rainfall are indicated in the five day outlook.

DOMINION PUBLIC WEATHER OFFICE
9 A.M. FORECASTS
Valid Until Midnight Friday

Victoria: Cloudy Friday with occasional light rain. Winds light increasing to easterly 15 this evening and occasionally rising to 25 Friday. Low tonight and high Friday 40 and 50.

Vancouver: Cloudy Friday with occassional light rain. Winds light increasing to southeast 15 after midnight. Low tonight and high Friday 42 and 50.

East Coast: Cloudy Friday with occasional light rain. Winds light increasing to southeast 15 late tonight and rising at times to 25 Friday. Low tonight and high Friday at Nanaimo 38-48.

West Coast: Gale warning in effect. Overcast with intermittent rain Friday. Winds southeast 15 increasing to 25 late this evening and becoming southerly 15 Friday afternoon. Low tonight and high Friday at Tofino 42 and 50; Port Alberni and Port Hardy 40 and 48.

TEMPERATURES YESTERDAY

	Max.	Min.	Prep.
Victoria	47	41	Nil
Normal	47	37	--
ONE YEAR AGO			
Victoria	48	37	Nil

ACROSS THE CONTINENT

St. John's	28	26	.11
Halifax	30	26	--
St. John	31	27	--
Montreal	38	20	.15
Ottawa	40	7	.21
Toronto	42	12	.23
Thunder Bay	18	—20	--
Winnipeg	2	—10	.01
Regina	12	—16	.01
Saskatoon	11	—18	--
Medicine Hat	31	15	.02
Lethbridge	36	4	--
Calgary	35	15	--
Edmonton	22	4	Trace
Penticton	47	29	--
Kamloops	48	29	--
Cranbrook	45	19	--
Vancouver	48	42	Trace
New Westminster	46	41	Trace
Prince Rupert	47	40	.40
Prince George	40	33	.08
Nanaimo	45	39	--
Whitehorse	30	24	--
Fort St. John	5	3	Trace
Seattle	48	42	--
Portland	50	33	--
San Francisco	62	50	--
Los Angeles	76	52	--
Chicago	46	11	.27
New York	40	37	--

World temperatures: Rome 44, 37; Paris 51, 39; London 52, 41; Berlin 28, 12; Amsterdam 35, 21; Brussels 42, 32; Madrid 52, 39; Stockholm 23, 6; Tokyo 63, 37.

U.S. temperatures: Anchorage 36, 32; Detroit 48, 18; Las Vegas 61, 44; Phoenix 74, 43; Washington 50, 38; Miami 69, 60; Palm Springs 76, 52.

CITY'S WEATHER RECORD

Sunshine, Feb.	50.2 hrs.
Last Feb.	55.0 hrs.
Normal (30 years)	57.2 hrs.
Sunshine, 1970	109.1 hrs.
Last year	115.0 hrs.
Normal (30 years)	127.2 hrs.
Precip., Feb.	1.44 ins.
Last Feb.	.32 ins.
Normal (30 years)	2.03 ins.
Precip., 1970	4.62 ins.
Last year	4.21 ins.
Normal (30 years)	6.42 ins.

Sunrise, Sunset Friday
Sunrise 7:13 Sunset 17:43

TIDES AT VICTORIA HARBOUR

	Time	Ht.	Time	Ht.	Time	Ht.	Time	Ht.
	H.M.	Ft.	H.M.	Ft.	H.M.	Ft.	H.M.	Ft.
19	05.40	8.1	07.50	7.8	12.00	8.3	20.25	2.1
20	05.45	7.9	08.30	7.4	13.10	8.2	21.00	2.3
21	05.40	7.7	09.15	6.9	13.55	7.9	21.25	2.7
22	04.45	7.7	09.45	6.3	14.50	7.6	21.55	3.3
23	04.50	7.8	10.35	5.6	15.45	7.1	22.25	4.0
24	05.05	8.0	11.20	4.9	16.45	6.7	22.40	4.8

TIDES AT FULFORD HARBOUR

	Time	Ht.	Time	Ht.	Time	Ht.	Time	Ht.
	H.M.	Ft.	H.M.	Ft.	H.M.	Ft.	H.M.	Ft.
19	05.40	10.9	11.00	8.8	14.30	9.5	22.00	2.6
20	06.00	10.7	11.20	8.4	15.25	9.5	22.35	2.8
21	06.15	10.6	11.40	7.9	16.20	9.3	23.05	3.2
22	06.25	10.6	12.10	7.1	17.15	9.1	23.35	3.9
23	06.40	10.6	12.45	6.3	18.05	8.9		
24	00.05	4.7	06.55	10.6	13.15	8.5	19.10	8.7

The Weather and You

By CARL RIBLET JR.

The retired Wyoming cowboy has a special place outside his stables down the road where he has a deep chair that faces the mountains. He loves to sit there under the eaves and watch the changing scenes that come and go with the weather.

We had rain one afternoon when I had walked down the road to visit him. He sat in the big old chair and grinned. "It washed the air," he said. "The air is always cleaner after a good rain and it even smells cleaner."

The old cowboy said that once in Wyoming he had observed that great big drops of rain cleanse the air better than smaller drops. I found that pretty hard to believe, especially because he exaggerates once in a while. But the weather experts at the university here say it's true, smaller drops don't wash the air so clean.

Copyright 1970, Los Angeles Times

When it comes to home heating decisions
3 heads are better than one

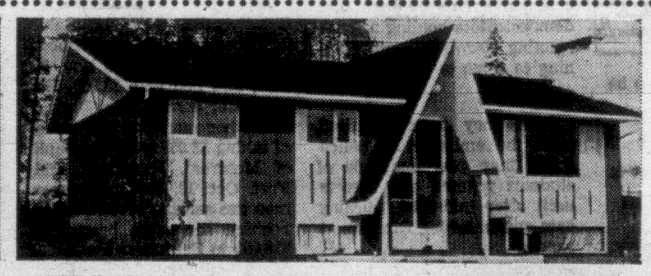

W. Collington, Prince George, B.C.
1286 square feet, frame construction, heated full basement.
B.C. Hydro estimate: $365
Actual heating cost: $330

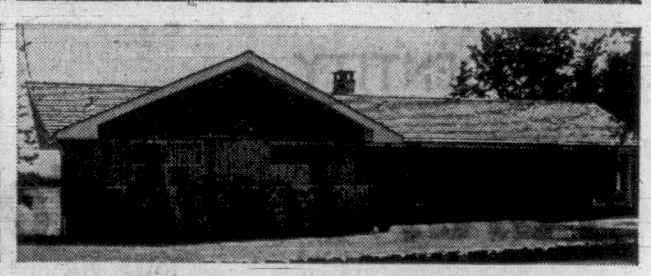

W. G. Copping, West Sechelt, B.C.
1370 square feet, frame construction, unheated full basement.
B.C. Hydro estimate: $160
Actual heating cost: $145

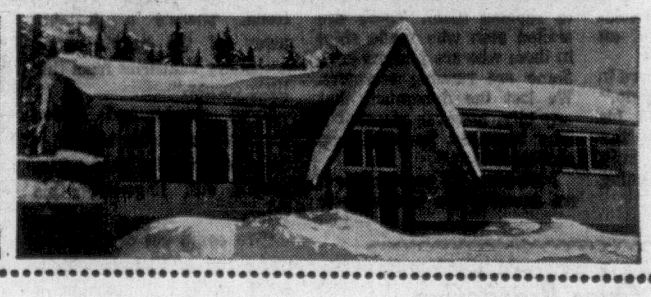

W. Ryter, Nicholson, B.C.
1400 square feet, frame construction, heated full basement.
B.C. Hydro estimate: $240
Actual heating cost: $210

The heads of these three households called their local B.C. Hydro office before deciding the best way to heat their homes. With no charge and under no obligation, they got an honest, accurate idea of what the cost would be and a recommendation of the type and size of electric heating they would need. Like 24,000 other B.C. homeowners, they decided on clean, quiet electric heat.
How about you? Call and ask for your free copy of "Guide to Electric Heating". Read it, then consider the comfort of electric heat for your home.
B.C. HYDRO
Electric Heat
DIAL YOUR COMFORT ROOM BY ROOM

Dunn Electric
1920 Oak Bay Avenue
384-3211

PANELEC
ELECTRIC HEATING
833 Fort St.
382-7251

GILLESPIE ELECTRIC
"MARKEL"
3813 Epsom Drive
477-1051

WILLET OSBORN ELECTRIC LTD.
2531 Government St.
383-4434

NEWSPAPER ADVERTISING SELLS THE MOST

'People Industries' Dominant Economic Fact

Continued from Page 1

"The closing down of the shipyards was traumatic, yes, but, if anything, it came too late," he argues. "It was a declining industry that couldn't compete with the cheap labor of Japan or the new production methods of Sweden. But specializing has more than filled that void and there's no reason why manufacturing of a selective kind can't continue to maintain a high growth rate.

"You just don't make a dynamic economy overnight and its not going to be made overnight in Victoria," says the professorial, 31-year-old planner. "But the direction in which we're moving is established and very promising.

"The shift is from producing goods to producing services. The future looks very much like education plants, hospitals and medical research, administrative expertise, cultural activity, oceanography, tourism, hotels and restaurants, house and apartment construction — in short, all of the services that go with increasing population density and that are uniquely possible in this very nice place."

Income Source

Crisp's projections begin with a relatively new economic fact of life in Greater Victoria.

Where once the major source of income originated with the armed forces and the provincial and federal civil service now community business and personal services ("our people industry," as Victoria architect Graham Argyle has aptly called it) have become the prime sources of earned dollars.

They're projections, however, providing small comfort to the average Victorian who may be painfully aware that his pay packet hasn't the heft of other Canadians'. At the moment he makes $6.37 a week less than the average Canadian, $13.19 a week less than the average Vancouverite, $16.28 a week less than the average British Columbian.

Without a base of skilled, unionized industrial employees the Victoria working man of the future seems likely to remain "the guy who takes $200 a month less for the privilege of watching the tulips grow."

The quote comes from Alex Brady, past president of the Victoria branch of the B.C. Government Employees' Union.

"The situation of our people in the union illustrates one of the fundamental problems of Victoria," says the stocky, veteran trades unionist.

"The 4,000 provincial government employees represent a payroll of about $25 million. We give a stability to the community, certainly we contribute to the unique, solid character of the place.

"The government worker's dollar, of course, is pretty well taken for granted. It would only be by removing it that the city might realize just how important it is. In property taxes alone it means a contribution of a million dollars or more every year.

Falling Behind

"But here's the point," Brady went on, "It isn't what it ought to be. Our wage structure hasn't kept pace with similar jobs in commerce and industry. Because we're a large part of the community that means less money going into the local economy, less, that is, than should be going in. The majority of our members make less than the $6,000 median salary of all government employees. There are, in fact, a substantial number of our members so poorly paid that they'd be demonstrably better off on welfare.

Capital Image

"If we got a fair shake we'd contribute anywhere from 12 to 25 per cent more into the economy. Now you'd ask, why don't our people move to where they can get it? Because those damned tulips are here, that's why."

Whatever may happen to those salaries Victoria will retain its identity as a provincial capital. In a city where, it seems, almost everyone sees a different future, the one common ground for agreement is that the capital will remain right where it is.

A poll of members of the legislative assembly made it clear that there's not even the seeds of a movement to resite the capital and unlikely to be any in the foreseeable future.

Those who believe that it might have been better located somewhere else wouldn't advocate the cost or disruption now of a move. But most are convinced that it couldn't be better.

"Eminently suitable," says Nanaimo's Mayor Frank Ney, beginning his first term as a Social Credit member.

"Victoria is easily accessible by plane, bus and water transport. The legislative buildings are central. You don't have to drive 10 or 15 miles from your hotel. That wouldn't be the case if you moved to the mainland.

"The high cost of land would force the government to build buildings well away from the city centre. As it is, we do our thing in one of the cleanest, most beautiful cities of Canada."

At Variance

Evan Wolfe, Social Credit member for Vancouver Centre and Robert Williams, Vancouver East New Democrat, were among those who would have liked it elsewhere.

"It would have been better sited in the more populated area of the lower mainland," Wolfe contended. "It should provide more convenient access to officials and politicians by a larger segment of the public. But the reasons for moving aren't compelling enough."

Abandoned Shipyard Reflects New Trend in Victoria

Thinking Swayed

Williams agreed. "Victoria tends to cut off a large number of people," he felt. "Most of the time the sessions go unattended by the general public. I doubt if that would be the case if they were in the Vancouver area."

Williams was among those, too, who thought that the Victorian atmosphere of detachment affects the urgency and immediacy of debate.

"It seems clear," he said, "that Victoria has a damaging effect on the elected people who are in the capital the year 'round or for long periods of time, such as cabinet ministers.

"Why, even the pleasant climate conditions their thinking about problems elsewhere. A former minister of education, for example, suggested that capital funds for gymnasiums weren't required, that kids could simply go outdoors and play the year round.

"That might be possible in Victoria. It isn't possible anywhere else in the province."

There are mixed feelings on the possibility that a decentralizing of government offices would draw away some of the purchasing power of the civil service presently here.

Union leaders are unconcerned about this prospect, though Williams, among others interviewed felt that this was already a trend.

Power Shifting

"Whether Victoria people realize it or not, Premier Bennett has been shifting the power toward Vancouver," the Vancouver East member said.

"The major crown corporation in the province has head offices in Vancouver, the 21-storey B.C. Hydro building. The crown's own railway, the PGE, has head offices in Vancouver as well. They're probably the key growing development agencies in the province. Putting up a 55-storey government building in Vancouver for various parts of the bureaucracy is another indication of the direction the present government is taking.

Centralization

"My own feeling is that the bureaucracy should be decentralized even more," Williams went on. "The 55-storey building proposed for Vancouver might best be broken up into 10-storey buildings located in Nelson, Kamloops, Prince George, Prince Rupert and Fort St. John. The bureaucracy would then, I suspect, be more responsible to local needs and deal with regional problems."

Evan Wolfe felt, too, that a new B.C. Building in Vancouver would encourage the movement of more executive departments to the Lower Mainland area.

James G. Lorimer, the Burnaby-Willingdon MLA, was for more centralization in the capital rather than less.

"It seems to me that all government departments should be located adjacent to the legislative buildings and that all departmental facilities should be removed so that the buildings would be purely for the legislative functions," he said.

"The James Bay area should be planned for the construction of government offices so that the whole complex is grouped together. Provincial money should be supplied to the city for the beautification of this area. It looks like a slum at present."

Most members felt that Victoria was entirely satisfactory in providing the amenities of life while they are here for the sessions.

"Other than the fact that I miss city sidewalks after nine o'clock, Victoria is a pleasant community to work in," said Bob Williams.

And New Boy Burt Campbell, editor of the Castlegar News, Social Credit member for Revelstoke-Slocan, summed it all up: "The mail service is good and the telephones work."

P.S. Special
LEATHER COATS and SUITS
Made in Spain
$65 OFF REGULAR PRICE
PICCADILLY SHOPPE
1017 GOV'T ST.

Advertisement
10-minute jewelry test
Shows How To Clean Dentures
Modern dentures are like fine jewelry—precious but easy to damage. That's why so many dentists now recommend *soaking* your dentures *clean in* easy-to-use KLEENITE Denture Cleanser.
KLEENITE has a special stain removing formula that works 3 ways at once: (1) detergent; (2) activated oxygen; (3) solvent. It cleans dentures *like fine jewelry*. (For proof, just dip your diamond ring in KLEENITE for 10-minutes and see the difference.)
Fast-acting KLEENITE helps soak away denture film. Penetrates even tough tobacco stain. The dingier the denture, the more spectacular the results..with fast-acting KLEENITE!

CLOCKS! CLOCKS! GALORE
CHOOSE YOUR FAVORITE at Francis
Our selection of famous name clocks by Manthe, Swiza and Le Coultre include all styles. Your choice of battery, electric and manual in alarm, wall, mantel and desk styles. Excellent price range too!

BAROMETERS, from $6.50
THERMOMETERS, indoor and outdoor style, from $7.50
DESK SETS, from $7.50
Exclusive—
"ATMOS" by Le Coultre
OPEN FRIDAY NIGHTS TILL 9
F. W. FRANCIS LTD.
1684 DOUGLAS STREET 384-7611
(Kitty Corner from the Bay)

CAPITAL'S
THERE'S MORE FOR YOU DOWNTOWN
Downtown BONUS DAY
SHOP 9-9
ONE DAY ONLY – FRI., FEB. 20
PERSONAL SHOPPING ONLY — SPECIALS AT THE STORE WITH THE "D" ON THE DOOR!
Save from 20% to 50%
FREE PARKING
In Our Large Lot
Terrific Savings Storewide!
GARDEN SHOVEL or RAKE
Your choice of two timely specials — long handle round mouthed garden shovel or level head garden rake with hardwood handle. Regular 3.25 and 2.99 each.
BONUS DAY SPECIAL EACH 1.99
1832 STORE STREET
385-9703
CAPITAL IRON & METALS LTD.

STANDARD FURNITURE
FEBRUARY HOME FURNISHING SALE
SPECIAL SAVINGS FRIDAY
FOR ONE DAY ONLY STANDARD JOINS DOWNTOWN MERCHANTS TO BRING YOU THE GREATEST VALUES EVER -- SAVE ON CHESTERFIELDS - MATTRESSES - LAMPS - DRAPERIES - FLOOR COVERINGS - APPLIANCES - DINETTES - BEDROOM AND DINING ROOM SUITES - CHAIRS - OCCASIONAL PIECES
Downtown BONUS DAY
SPECIAL SAVINGS ON ALL 8 GREAT FLOORS
FREE DELIVERY • FREE PARKING
VERY EASY TERMS
STANDARD FURNITURE
Eight Floors in the Fabulous 700 Block Yates, Downtown — 382-5111

Victoria Daily Times

Established 1884

Published every afternoon except Sunday by the Times Publishers, Limited, 2631 Douglas Street Victoria, B.C. Second-class mail registration No. 0625. All undelivered copies and notices respecting changes of address are to be sent to the above address. The Canadian Press is exclusively entitled to reprint the local news published herein.

BRIAN TOBIN, Editor | W. ARTHUR IRWIN, Publisher | GORDON BELL, Managing Editor

THURSDAY, FEBRUARY 19, 1970

Pots and Kettles

PRESIDENT NIXON'S WARNING to Russia to refrain from efforts to win a dominant position in the Middle East through contributions of aid to the Arab nations does not carry quite the moral weight which so solemn a statement might be expected to have. It is not likely that the Russians, having burst into the Mediterranean after centuries of Czarist longings—and that without firing a shot—will be easily deterred from trying to expand their influence and power.

Certainly the fact that the United States now appears ready to embark on a policy of retrenchment in self-imposed global responsibilities—it will fulfil commitments but retire from the role of world policeman—is little reason for the Soviet Union to adopt the same procedure. In fact, quite the opposite may be in prospect.

That is not to say that Russian power development in the Middle East will not, as Mr. Nixon observes, "make great power rivalry more likely." And any such trend could only render mankind a little less secure in every part of the world. But the Russians can respond to Mr. Nixon's concern about their actions with a grin and a gesture toward Vietnam, and ask who is telling whom what to do.

Mr. Nixon's further complaint that the Russians have failed to exert a helpful influence on the Paris peace non-talks, that they have supplied arms to the North Vietnamese and have not coerced the Hanoi government into a peaceful course of conduct, can only produce further smiles in the Kremlin. Again the question—who is fighting on whose continent—puts Mr. Nixon's comments in an embarrassing perspective.

The fact is that no pot in the world is in a good position to start calling kettles black. The game of allocating blame and manoeuvring for advantageous position should not be allowed to interfere with the serious business of international politics today: finding a way whereby nuclear arms may be reduced and controlled and the world thus relieved of a knife-edge existence.

The balance of terror has worked for two decades, as any thin rope may serve a drowning man, but it cannot be considered a final answer to the problem of international peace. It is an emergency measure to try to deter irresponsible aggression while a durable arrangement is worked out. The balance of terror offers no future other than constantly escalating offensive and defensive armaments, with costs to match. And in any case, it is a device which has served while two major nuclear powers dominate the field. The rapid rise of China in this category will change all the rules.

Mr. Nixon rightly views possible Soviet growth in the Middle East with "grave concern," just as Moscow has used similar phraseology regarding United States actions. But it is no time for finger-pointing and wrist-slapping while daggers are still aimed at hearts. The key to world security lies deeper.

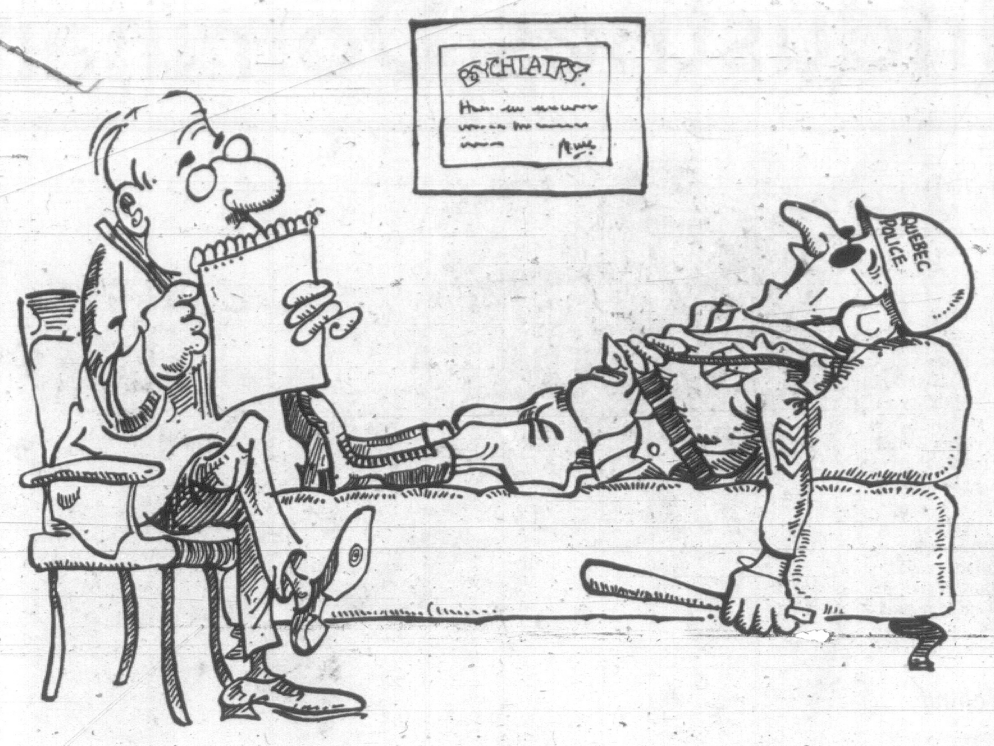

". . . Every time I crack a skull now I have this horrible feeling that it may turn out to be somebody important . . ."

More Canadian Content on the Air

NEW PROPOSALS BY THE Canadian Radio-Television Commission require television broadcasters to fill at least 60 per cent of their daily schedules with Canadian programs and to ensure a 30 per cent Canadian performer content rule for music broadcasts by AM radio stations. The new rules for television stations would be enforced in prime time and only 30 per cent of programming would be allowed from any one country. Commonwealth and French programs, previously counted as Canadian content, would be classed as foreign.

In the past broadcasters circumvented the spirit if not the meaning of the Canadian content rule by protracted local newscasts, inane quiz shows and pundit talkathons during off-hours. Under the present 55 per cent Canadian content rule there has been no marked renaissance of Canadian television. Why? The broadcasters, with some validity, plead lack of money. More often than not the long-established American networks have a larger audience in one state than the CBC or CTV have in all of Canada. With that kind of audience a one-hour drama or variety special can afford to run into six figures.

But the potent economic factor should not deter Canadians. It can be argued that it would be cheaper if we depended on United States banks, publications and airlines, to name a few areas of crucial national interest. But most Canadians would rather pay more than settle for less in terms of nationhood. The same is true of Canadian television. Foreigners cannot provide us with Canadian insights. As Canadian poet Leonard Cohen says, "Let us compare mythologies," and ours, we are beginning to learn, is as valid as our neighbor's. Like any living thing, Canadian culture should be nurtured and allowed to develop, even if some arbitrary measures are initially necessary in order for it to survive.

The proposal for 30 per cent Canadian performer content on AM radio stations is another bud on the same stalk. Unrelieved Southern twang informs Canadians about happenings on Talahassie bridges and what it is like in Folsom prison but their Canadian counterparts are rarely aired, and it is not because Canadians have not written and performed songs about similar things. For years Canada has had musicians of all stripes who are of world quality, and with the advent of top-notch recording facilities in Toronto there should be no reason for not hearing more of them. In the long run, however, no amount of force-feeding Canadian content to Canadians will strengthen national identity unless the content is good enough.

A Lesson for Canada

THE TRIAL OF THE CHICAGO Seven is a dubious landmark in the agony that the United States has been experiencing for more than a decade. Charged with conspiring to cross state lines with intent to cause a riot at the 1968 Democratic convention, the seven men who were tried represent the full spectrum of dissent in the United States. During the 20-week course of the trial one defendent had to be chained and gagged in the court. On other occasions obscenities were hurled at the presiding judge by defendents. There was almost continuous disruption of the proceedings.

Before the trial went to the jury, Judge Julius J. Hoffman sentenced all the defendants and some of the defence attorneys to jail terms for contempt of court. In the wake of the court's decision violent demonstrations have erupted in several United States cities.

It is too easy for Canadians to judge the action and reaction that the trial has engendered in American society. On this side of the 49th parallel we think we see all U.S. arguments through a dispassionate telescope. The outlines are in black and white but the details are grey at this distance. By endlessly debating the problems of the United States we tend to forget that Canada has potentially explosive problems too. Even a cursory glance at unrest in the United States should make us tackle our own problems with renewed vigor and human understanding.

FROM OTTAWA — **By MAURICE WESTERN**

Who'll Manage Information for Canada?

CONSIDERING the magnitude of the issues involved, the government has moved with quite remarkable speed to set up the new body grandly designated Information Canada. One might suppose that ministers were dealing with a simple chore of housekeeping. In November, Parliament received the two volume report of a task force complete with a summary of 17 recommendations. It is only February but the prime minister has accepted 15 of them, side-tracked one and rejected one. In effect the government has given its approval to the project with only minor qualifications.

Western

But the housekeeping is a minor consideration. What is proposed is an agency reporting to a minister which will be, in effect, a substitute for a ministry of information. The government has plunked for this despite the fact that the members of the task force were themselves remarkably two-minded in their presentation. Their report is not lacking in most serious warnings although, sustained by faith and rhetoric, they do manage to ignore them in drawing their conclusions.

Thus they observe very properly that: "the distinction between partisan information and 'pure' official government information may be forever gray."

Partisan Interest

This, of course, is the central difficulty. Governments do have a partisan interest in information and they will have it whether or not the information officers are brought into ministerial deliberations. It is no answer to the problem to suggest that reports of Information Canada should be scrutinized by a parliamentary committee. For committees are normally months behind; public accounts was formerly several years behind — not through its own fault but through the fault of government.

The government is wide open to the reproach that it has made the wrong decision in the wrong way at the wrong time and is implementing it in the wrong manner.

According to the task force: "The government's obligation to release information might extend, in the first instance, to its deliberations over a new policy on information. There could hardly be a more inescapably logical place for an open attitude toward information."

In fact it has been as secretive as a clam since it received the report on information.

Everyone agrees that there is waste in government information services but this is a proposal for setting a new superstructure over the existing agencies. It is a plan for spending more and not less.

Cost Warning

As recently as Monday at the conference called by the Prices and Incomes Commission, business representatives urged the importance of economy and in particular urged caution on the government in launching new schemes which would ultimately involve great expense. After all, even the CBC —also in the information field—was once an infant, with a growth capacity utterly unsuspected by the government which gave it birth.

This consideration also has gone unheeded.

Why do we have the revelation at this time? Because the government does not propose to proceed by way of legislation or even by the method of committee inquiry leading to recommendations and, if necessary, order-in-council. Instead, like the plan for ETV, originally projected by Miss LaMarsh and then abandoned, it is to come to us by way of an item (of $1 million) in the estimates.

We are to get Information Canada first. Only later, according to the prime minister, will its objectives, policies and operations be reviewed by a parliamentary committee. This is certainly convenient for the government.

Such an agency could scarcely be launched in more unfavorable circumstances. It is not merely the official opposition that is critical; all the opposition parties view Information Canada with deepest distrust. Mr. Stanfield, in an effective speech, labelled it Manipulation Canada. Mr. Lewis charged that it was an agency for the control and management of news and that its purpose was to "befuddle, deceive and mislead."

The CBC has had some bad times but at least it had a better start than this.

One of the more remarkable features of the report is the impressive faith of its authors in opinion sampling. This evidently is to be a major means of involving us all in participatory democracy. But answers to questions, as Mr. Lewis pointed out, depend in great measure on how they are worded. The "pre-managed question" would be no welcome addition to managed news. Mr. Trudeau, quite often and sometimes properly, declines to answer such questions in the House of Commons.

Regional Reference

The side-tracked recommendation called for establishment of a Citizens' Advisory Bureau and neighborhood councils. To this the government is sympathetic although it feels that further study is required. But the task-men need not feel too depressed since another recommendation, now approved, will sanction extension of the Information Canada network to each of the main regions where offices will "strengthen, facilitate and co-ordinate the exchange of public information on federal programs."

It is interesting that the one recommendation which was rejected would have required Information Canada to perform the role of a public advocate in securing the greatest possible release of government information. According to Mr. Trudeau this role belongs more properly to Parliament. The techniques of denying information to Parliament have been thoroughly tried and tested as anyone may discover by perusing answers to written questions or to motions for the production of papers in Hansard on Mondays and Wednesday.

Manipulation

The task force observed: "Since any strengthening of the government information apparatus involves the possibility of a government's manipulating public opinion, there must be a parallel strengthening of both Parliament and the public in the determination and review of government information policies."

It is obvious that Parliament was not consulted in the determination. How well it does on the review will depend on a future committee on which a government majority in the normal course, will be surveying the government's handiwork.

Even if all goes well enough to dispose of present opposition fears, the fact remains that an agency is being created which will be available to any future and unknown government.

There was much criticism of the proposal for Information Canada when the report of the task force was published; Enough, one would think, to induce the government to seek the views of a committee before committing itself to action. All this was disregarded. We live by participatory democracy whatever that may be. But policy comes first.

Letters to the Editor

Powerless?

As the old saw goes: just what kind of a railway are we running here in Canada?

Reference is made to a recent Ottawa-datelined story in which Resources Minister J. Greene reportedly said the federal government is "powerless" to enforce a ban or progressive reduction of phosphates in laundry detergents.

And yet the same federal government does have the power (and very quickly) to commit the entire nation to war . . . complete with its death, destruction, almost overnight conversion of business and industry into a war machine . . . and all at a cost measured in billions of dollars.

Powerless to ban phosphates? Phooey.

Maybe the "phight phosphates" campaign should be expanded to include battle with some "pheeble, inephective phederals".—Ray Wormald, 2522 Kilgary Pl.

Misrepresentation

Re the recent editorial in the Victoria Daily Times, quoting the cynical reply by Dennis McDermott, Canadian director of the United Auto Workers, to pleas for wage restraint— "if Canadian businessmen want to hold prices for about ten years and let the rest of us catch up, that's fine."

Mr. McDermott is well aware that in the construction industry and in the auto industry labor now enjoys rates which are twice the cost of living rise in the last 20 years. It is bad leadership when labor leaders, to maintain their highly paid positions, are reduced to false statements.

The average worker is a decent, hard-working person, not given to falsehood. I pity their plight under such leadership. Economic disruption and unemployment must inevitably follow such irresponsible actions.—M. P. Paine, 3620 Quadra.

DENNIS THE MENACE

Looking Back

From the Times of Feb. 19, 1910.

The presence of Oriental children in school with white lads and lassies was condemned by J. H. Hawthornthwaite in a speech which he made in the House this afternoon, supporting a motion for the addition to the Public Schools Act of a section empowering school boards to refuse admission to pupils on racial grounds.

Porous Skies Over Egypt

By JAMES RESTON
From Cairo

PRESIDENT Gamel Abdel Nasser of the United Arab Republic is pressing the Soviet Union for MiG-23 fighter planes and technological aid to intercept the Israeli bombers that have been flying almost at will over this country, but he is hesitating about asking for Soviet pilots to join the Middle East war.

Reston

"This is a delicate question," he said in an interview at the presidential residence here last weekend.

"I have to think about that, but also I have to say something: If these air raids reach the industrial centres, this will not only be the industrial centres of Egypt; it will also be the industrial centres of Israel."

Nasser took an unyielding position against making any territorial concessions to Israel, and even dismissed a suggestion of limited cease-fires during Jewish and Moslem religious holidays.

When the recorded interview was over, he said that if Washington gave more Phantom planes to Israel — a question on which President Nixon has promised a decision by early March — the United States would lose its economic interests in the Arab world in less than two years.

Nasser also made the following points:

- He could not accept giving Israel one inch of Arab territory, he wanted peace but peace meant complete evacuation of the Israeli-occupied territories, including Jerusalem, a solution of the Palestinian refugee problem, and the creation of a non-fanatical multireligious Israeli state.
- After that, the recognition of Israel, the right of Israel to exist, the freedom of navigation in the Suez Canal, "then there will be peace." There will be no need of police forces, no need of demilitarized zones, because if "we solve the refugee problem, and Israel declares about the borders without expansion, there will be a solution."
- He is sure Israel wants more and more territory, not only everything she conquered in the 1967 war but more in the next generation.
- In June, 1967, he had no plan for attack on Israel. "We were not capable of attacking Israel at that time, because a big part of our army was in Yemen — about three divisions."

Tough but Quiet

Nasser seemed in good health, despite rumors that he is a diabetic who has shingles and circulatory disorders, his language was tough, but his manner quiet and even modest.

His major theme was that he had come to power to bring about the social reconstruction of his country, but that he had been diverted from this to the defence of Egypt through the aggressive ambitions of Israel, the faithlessness of the United States and Britain, and the determination of the Jews to poison the relations between Cairo and Washington.

Nasser was clearly fascinated by the military technology available to Israel through the United States, and quietly furious about the prospect of facing more new American Phantoms when, as he conceded, Israel already commanded the air over the Arab world.

"You know," he said, "when they attack us, for instance, they have electronic jamming against our radar. Then, before they attack, they have electronic reconnaissance. This gives pinpoint positions of the radar and the rockets and so forth.

"We called a Soviet group to study that and to tell about a solution and they told us about some solutions, but they didn't believe it at the beginning, the Soviets, when we told them that the Israelis had so and so."

Nasser added that he had not tried to get the newest Soviet fighter plane, the MiG-23, until two months ago, but he conceded that, even if Egypt did get these planes, they would not give him the striking power of the American Phantoms.

Phantom Effective

The Phantom airplane, he said, "can carry about seven tons of bombs and it is a long-range plane which can reach any part of our country and the MiG-23s are not like the Phantoms because the Phantom is a fighter-bomber and the MiG-23 is an interceptor, not a fighter-bomber.

As the interview went along it became paradoxical and even appeared contradictory. For on the one hand President Nasser was frank about Israel's superior military equipment technology, and support from the United States, and on the other hand he was openly defiant, not only of Israel but of the United States, and highly sensitive to any suggestion that his country might be backward and ineffective.

In giving his views on a settlement of the Arab-Israeli dispute, the President said he thought the problem was simple.

"If everyone wants peace," he said, "we want peace. But what is peace to us? Peace means the complete evacuation of the occupied territory, including Jerusalem, and after that the recognition of Israel, the right of Israel to exist, the freedom of navigation in the Suez Canal. Then there will be peace."

Time and again, he referred to remarks by the Israeli Premier, Golda Meir, in a recent interview with this reporter.

It seemed to him to challenge the efficiency and dignity of his country. He challenged all her statements that the Arabs had attacked the Israelis in the past, and insisted that it was the other way around.

(C) 1970 The New York Times News Service

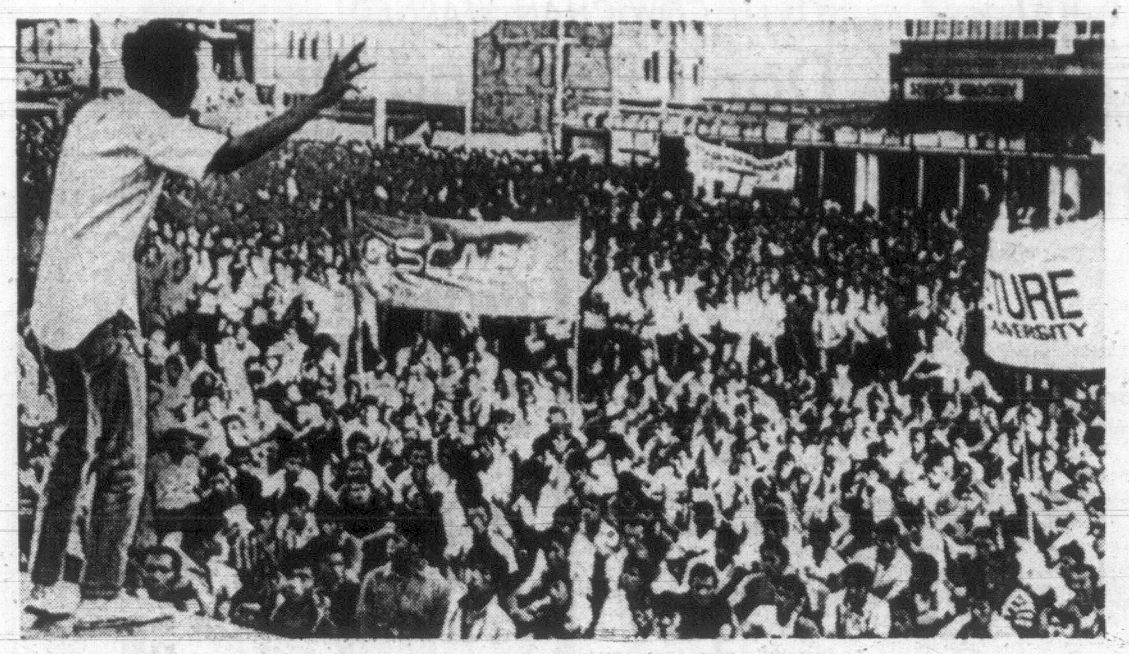

Student leader addresses rally in Manila

Filipino Youth Challenging System

By STANLEY KARNOW

MANILA—The student ferment currently spreading here is probably the healthiest phenomenon to emerge in the Philippines since this sprawling archipelago gained its independence from the United States in 1946.

For in contrast to the demonstrations of recent years, which sought to whip up an ersatz nationalistic sentiment that had little real appeal, the present agitation is focused on authentic domestic issues.

In effect, the young Filipinos swirling through the streets of this tawdry city are challenging their country's currupt, inefficient and archaic social, economic and political institutions with the warning to reform while there is still time.

Implicit in their warning is the suggestion that the alternative to reform could be revolutionary violence of the kind that might bring on either a Communist or a rightwing bid for power, or perhaps a bloody struggle between those extremes.

A key question here at the moment, therefore, is whether the Philippine leaders have the flexibility to meet the rising demands for change—or whether they are too entrenched in their traditional ways to modernize.

This question is of particular relevance to the U.S., since an eventual breakdown of the Philippine version of democracy could conceivably tempt American involvement, maybe along the lines of the Johnson administration's intervention in the Dominican Republic.

Remote as that possibility now seems, establishment figures here nevertheless cling to the uncertain hope that Uncle Sam will bail them out if everything else fails.

The essential problem of the Philippines was summed up by Salvador de Madriaga, the Spanish philosopher, who observed during a visit here some years ago that a country can shake off foreign domination yet remain a colony of its own ruling elite.

This indigenous colonialism, then, is reflected in the fact that only 10 per cent of the Philippine population owns half the national resources. And the rich treat the poor as if they were a subjugated people.

A resident of a lavish Manila suburb like Forbes Park, for example, will spend more on an evening's entertainment than a farm family in central Luzon, where 70 per cent of the peasants are sharecroppers, can expect to earn in a lifetime.

Thus programs to distribute land or alleviate poverty are regularly proclaimed by presidents and passed into law by congress, and just as regularly relegated to oblivion under the pressure of groups seeking to perpetuate the status quo.

A form of internal colonialism also extends into politics as office-holders assume authority less to exercise public service than to reap private profits for themselves and their clans.

Hence the two Philippine political parties, the Nacionalistas and the Liberals, are actually factions of a single party dedicated to its own self-preservation. President Ferdinand Marcos, who formerly headed the Liberals, switched to the Nacionalistas in order to run for election in 1965.

This system of colonial privilege was condoned for years by the Philippine Catholic Church, which drew its

MARCOS

inspiration from Spain and consequently regarded any attempts at liberalism as dangerously radical.

Over the past few years, however, a new awareness has developed largely among enlightened businessmen, educators and especially Jesuit priests, that a confined polarization of Philippine society would result in a cataclysm.

The efforts of these middle-class reformers were mainly limited to rhetoric until November, when Marcos was re-elected after a campaign whose dirtiness shocked even the most cynical observers of the dubious Philippine democratic process.

His electoral overkill, as it was dubbed, suddenly revealed all the graft and brutality of the system in grotesque relief. And the students, who had no vested interests to defend, became the expression of a revulsion that was widely felt.

Judging from his behavior since late last month, when a youth rally degenerated into the worst riot to occur here in 25 years, Marcos is clearly unable to comprehend the effervescence that has overtaken this city.

In conversations with visitors, he talks darkly of Communist subversion and assassination plots, as though the profound frustrations of Filipinos were somehow concoted by a handful of Maoist agents.

If Marcos cannot act rapidly, there are other Philippine leaders capable of seizing the chance to push through reforms. So, amid the threats of prolonged unrest are the opportunities for the changes this country so badly needs.

(The Washington Post)

Traditional Architecture Becoming Irrelevant Now?

By WOLF VON ECKARDT

It is an interesting comment on the current state of architecture that this year's gold medal of the American Institute of Architects will go to Buckminister Fuller.

"Bucky," as he is known in much of a world he has untiringly lectured for a decade or so, will get his medal at the AIA convention in Boston this June. What is surprising about the honor is that he is not an architect.

His famous domes, as well as his cymaxion houses, bathrooms, cars and other "livingry," as he puts it, are the product not of architectural design, but of scientific engineering. The designation "scientific engineer," however, fits Bucky no better than his crumpled suits.

Surely a man who keeps inventing new words—such as "geodesic," "dymaxion," or "synenergy"—to label his concepts deserves a new word to label the man.

I would call this synenergetic genius a "technosopher" because, in his unreadable books and fascinatingly lucid, four-hour lectures, he keeps developing a technological —yes, both technical and logical — philosophy that is spell-building, persuasive and optimistic.

Bucky's technosophy is also hardly architectural, at least in the accepted sense. In fact, like his geodesic dome, it is a form of anti-architecture.

And Bucky's implication that traditional architecture may be becoming irrelevant would seem to be confirmed by the fact that America's architects obviously could not find one of their own to give this year's gold medal to.

Geodesic-domed Buckminster Fuller

Dress Up Boxes

Have you seen any really good buildings lately?

I haven't. Not since Saarinen's Dulles Airport, Kallman - McKinnel Knowles' Boston City Hall, Safdie's Habitat '67 and Kevin Roche's Ford Foundation headquarters. And none of them, or any other building of our time, has remotely done for the urban scene what St. Paul's did for London.

The rest of our architecture of late has become mostly a matter of dressing up boxes designed for profit. And even public buildings that ought to delight us with the grandeur of our government or culture are only pulled out of political pork barrels.

To spread the gravy, the bureaucrats now pull out not one architect for each job, but a long list of names, such as you find in law firms and stockbroker offices.

The really great architects of our time have all received their gold medals by now. And even they, alas, have contributed only to the visual cacophony of our cities. They were right, of course: form should follow function. But the very function of most buildings has now become either questionable, or its function is simply not functioning as it should.

Faced with this frustration, some architects have retreated into art. But architecture is not just giant sculpture. And art, I think, has also lost the way and is more often than not deliberately and defiantly irrelevant to the needs of our spirit.

Perhaps, in the end, something will emerge from all the experimentation, permanent avantgardism and contrived accidents and happenings.

Reaffirm Humanity

But nothing much has emerged yet to reaffirm our humanity. Some artists are showing us different ways of perceiving things, but that can be done in high school physics.

We need art to perceive ourselves. Nor will laser beams or soup cans help. And art that is merely mesmerized by technology or revels in the vulgarity of our time only helps the technocrats and vulgarians. They are the enemies of art. And of good architecture.

Most architects, however, have for some time now recognized that creating works of art and giving form to a single building or even building complex is simply not enough to make it function for people.

They have talked of the need to design and re-design the total environment long before that word became popular.

But how? Where do you start?

Architecture students have become quite impatient about drawing shades and shadows and detailing facades. They are leading their campuses in the new concern for environmental sanity and they work in the ghettos to learn about and advocate a new, comprehensive community architecture, a better total environment.

And they listen to Buckminister Fuller.

Bucky is based at the Southern Illinois University at Carbondale, but he is constantly up in the air, logging about 250,000 miles a year to lecture at some 200 universities around the world.

There he stands, unpretentious and simple. He shuns lecterns if he can. He never uses notes. And he talks and talks, and talks.

His erudition is overwhelming and so is the scope and sweep of his ideas that circle the universe and often seem to digress into infinity. But in the end, he always takes you where he wanted to take you all along.

He says so many things and so many complex things that it would be an injustice to try to summarize his ideas.

Make World Work

What he is telling architects these days is that their specialization is leading them astray because "specialization precludes comprehensive thinking."

But with comprehensive thinking, he says "we have discovered a way to make the total world work." In the end, Bucky believes, the politicians will yield enthusiastically to reason and rational design, reinforced by computer data.

That still doesn't tell architects how and where to begin the design of the total environment. But Bucky's technosophoptimism may help take their minds off budgets and building codes and to get all of us over the worst of the doldrums.

(The Washington Post)

Shrimps Stay-at-Homes

By DR. CLIFFORD CARL

Shrimps, lobsters and crayfish are among the better known decapods probably because most of them are edible and are fished commercially. As a group they are worldwide in distribution but each species tends to remain within its own geographic area for which it is adapted.

On our coast we have a number of representatives but only a few of them are utilized as food. At least five species of shrimp are regularly taken by commercial fishermen by means of trawl and trap and usually in protected waters. The various kinds have received descriptive names as follows:

Pink Shrimp—The most common species forming the basis for the industry. It is about four inches in length, generally pink in color and without stripes. It lives on muddy bottoms at depths ranging from 10 to 60 fathoms.

★ ★ ★

Humpback Shrimp — Possibly second in abundance, this shrimp is so named because the dorsal surface of the carapace is arch-shaped. In color the body is mottled with reddish-brown particularly on the abdomen. It may reach a length of six inches and is found in moderately deep water north to the Bering Sea.

Prawn or Spot Shrimp — The largest of the commercial shrimps sometimes attaining more than eight inches in length. A white spot on either side of the first and fifth segment of the abdomen distinguishes this shrimp from all others. Since prawns are usually found on rocky bottoms where trawls can not be used, traps are commonly employed for catching this species.

★ ★ ★

Side-stripe or Giant-red Shrimp — Second only to the prawn in size it may exceed seven inches in length. Red and white striping on the sides of the abdomen make it easy to recognize this crustacean. Since it prefers muddy bottom it can be captured by trawls in about 50 fathoms of water.

Coon-stripe Shrimp — The body is varying shades of brown and red with irregular striping on the abdomen. This shrimp likes sandy bottom where there is a good flow of current, consequently it is the one which is most abundant around southern Vancouver Island. Most of the year it remains in moderately deep water but in late summer there is a general movement of adults into shallow areas at which time large numbers take up residence under floats and around wharves where they become fair game for small boys with nets or a quick hand.

★ ★ ★

Of no commercial value but of passing interest are two other shrimp-like creatures that are often turned up by clam-diggers. The more common is the mud shrimp which looks like a miniature replica of a lobster and is sometimes mistaken for this crustacean.

It lives in a burrow excavated in muddy sand and feeds on organic matter filtered from the water which is circulated through the burrow. A two-inch fish called a goby, and a small pea-crab sometimes share the quarters with the rightful owner.

★ ★ ★

The second and often larger creature occasionally found in the same habitat is the ghost shrimp so named because of its pale, almost translucent appearance. It has a more elongated body than does its cousin the mud shrimp and one claw is enormously developed especially in the male so that it practically fills the entrance to the burrow like a plug.

On the Atlantic coast both mud shrimps and ghost shrimps are used extensively by sport fishermen as bait but on this coast these creatures are not so utilized.

Shrimp

• WE DO SELL FOR LESS • WE DO SELL FOR LESS •

Mais

FURNITURE and APPLIANCES

1821 COOK ST. 385-2435

OPEN FRIDAY NIGHTS 'TIL 9 P.M.

Also at
MAIS FURNITURE DUNCAN LTD.
58 Station Street
Phone 746-6011

• OUT OF THE HIGH RENT DISTRICT • A Little Out of the Way, a Lot Less to Pay

CLEARANCE SALE

• UP TO ⅓ OFF!
APPLIANCES

RANGES $159.95
FREEZERS FROM $159.95
DRYERS $169.95
AUTOMATIC WASHERS $269.95

TELEVISIONS

Black and White 23" TV Consoles from ..... W.A.T. $238.88
Color TV 25" from ..... W.A.T. $629.95

STEREO CONSOLE COMBINATIONS

Many styles — French Provincial, Spanish, Colonial and Modern.
Large 4-speaker models from $249.95

STOREWIDE REDUCTIONS TO MAKE ROOM FOR NEW MERCHANDISE

• UP TO ⅓ OFF!
FURNITURE

5-Piece Dinette Suites from $49.50
5-Piece Dinette Suite — 36x48x60, 4 swivel chairs. Regular $159.50. SALE $119.50
4 Only — Chesterfields with matching chair, assorted colors. Regular $159.50. SALE $129.50
2-Piece Large 4-Seater Chesterfield—Scandinavian style. Nylon cover, foam cushions. Reg. $249.59. SALE $189.50

HUGE SAVINGS ON ALL FLOOR SAMPLES OF CHESTERFIELD AND BEDROOM SUITES

2-Piece French Provincial Chesterfield Suite. Pincore cushions. Fruitwood, showwood trim. 4-seater. Gold and green. Reg. $479.50. SALE $399.50
Table Lamps. Reg. $45.50. SALE $22.75
Hostess Chair. Reg. $19.50. SALE $12.50
Walnut Table, Four Chairs, Buffet and Hutch. Reg. $399.50. SALE $299.50
4'6" R.H.B. Beds with Foot Board and Rails. Reg. $59.50. SALE $24.50
4 Only—3'3" Box Springs. Reg. $29.50. SALE $19.50
2 Only—Spanish 3-Piece Bedroom Suites. Triple Dresser, 4-Drawer Chiffonier, Panel Head Board. Reg. $349.50. SALE $269.50
All Table and Pole Lamps ..... 20% OFF
3-Piece Bedroom Suites from $129.50
Sectional Corner Chesterfields from $199.50

NO MONEY DOWN — NO PAYMENTS UNTIL APRIL 1970. LOTS OF FREE PARKING

• WE DO SELL FOR LESS • WE DO SELL FOR LESS •

Treat Shawnigan Lake Water Recommends Health Report

NORTH COWICHAN — All drinking water taken from Shawnigan Lake should be treated, says a water quality study report carried out under backing from Central Vancouver Island Health Unit.

The survey results were released to North Cowichan council Wednesday by Ald. Margaret Robertson, the council's representative and former chairman of the health unit.

Mrs. Robertson said conclusions support the belief that application of sewage disposal regulations that were imposed have succeeded in preventing contamination of the lake to a point where swimming or drinking of the water would be dangerous.

●

"However, a significant number of residents get their water elsewhere or boil it as the surface water becomes warm and grows algae in the summer."

She said sampling of the water in the two-square-mile lake was carried out together with a survey of the sewage disposal arrangements of the 425 premises surrounding the lake.

Early last year, district director David Laverock complained to Cowichan Valley Regional Board that many of the homes' septic tanks leaked raw sewage into the lake.

Situated in the middle of the southern quarter of Vancouver Island, the lake is used essentially as a resort area but is also the domestic water supply for most of the people living around it. In addition, a creek leading from the lake supplies water to residents of Mill Bay.

Mrs. Robertson said 10 sampling stations took three samples each at the surface, at a depth of six feet and at 25 feet. A total of 268 water samples were taken and nine samples from each beach.

●

Samples also were taken for the presence of detergents on three separate occasions, but tests were negative in all instances, she said.

"The picture is good at present but could change with increasing habitation around the lake. Vigilance in applying the regulations on sewage disposal should not be relaxed."

●

In addition to the health unit staff, additional manpower was provided by the health branch. C. R. Stonehouse of Victoria, who conducted the survey, was assisted by two trainee health inspectors, N. D. Clarkson and H. W. Pratt.

Douglas Roe, public health inspector at Duncan, gave background information.

PLAN YOUR NEW HOME NOW!
Your money will never be worth more! Call us for advice . . .
PINE Home Bldrs Ltd.
477-3081

'Sell Voters' Maple Bay Firemen Told

NORTH COWICHAN — Ald. Tom Burge said Wednesday all obstacles "except for the vote" had been cleared and a $30,000 bylaw for a new firehall for Maple Bay Fire District could be prepared for April.

Burge said architects who earlier prepared sketch plans for $60,000 building which had been turned down because it was too expensive, now agreed that a building with a less-completed interior could be erected for about $50,000.

Recreational facilities upstairs could be left for volunteers to complete and the full price would include architects fees and other costs.

Clerk A. Vandecasteyen said the $20,000 contribution from the municipality could be raised through local improvement at 7½ per cent.

Burge advocated that the firemen "get out and sell" now that all the obstacles except the vote were out of the way.

EGG PRICES

	Producer	Wholesale
Grade A large	48	60
Grade A medium	45	57
Grade A small	29	41
Grade B	28	40

DEEP-SEA SHIPS IN PORT

(All cargoes are forest products unless otherwise stated. Place names are destinations, not ports of registry.)

Crofton — Wearfield, U.K.; Burrard, Europe.

Harmac — Bulk Prospector, U.S. Atlantic; Prima.

Chemainus — Irene S Lemos, Japan; Ole Rinde; Belocean, Australia.

Port Alberni — N. R. Crump, U.K.; David Salman, U.S. Pacific.

Nanaimo — Starstone, northern Europe; Merne Lloyd, South Africa.

Fold River — Orsha, Japan.

Port Alice — London Statesman.

PARTY LABELS ON BALLOTS CONSIDERED

OTTAWA (CP) — A proposal to include party affiliation on federal election ballots has been approved by the Commons privileges and elections committee.

The committee also decided Tuesday night to eliminate mention of occupation and addresses of candidates on the ballot.

The recommendations will go to the Commons in a report suggesting changes to the Canada Elections Act.

The 11 members at the meeting voted unanimously for the proposal on party affiliation made by Les Benjamin (NDP —Regina-Lake Centre).

The committee however could not agree on the definition of a "recognized party."

NORTH COWICHAN WARNED

'Don't Be Land Deal Pawn'

NORTH COWICHAN — Ald. Dennis Hogan said Wednesday North Cowichan council should avoid becoming "pawns in a speculative land deal" before granting contingent approval to a zoning change in Crofton area.

L. T. Campbell, owner of a motel, appeared before council to request that the owner of an adjacent lot near Chaplin St. and Crofton Rd. be required to post a performance bond before zoning was changed from rural to commercial.

Council did not go along with the demand for a bond but agreed that the owner stick to his stated purpose of erecting a 60 by 100 foot building to house a combination grocery and cafe.

Campbell, who once owned the lot, said that building of a noisy or noxious enterprise would disturb tenants and ruin his business. A cafe-grocery would be an asset, however.

Mayor Gerry Smith said the danger was that without a specific ruling on what was built and without "spot zoning" the owner could change his mind once the lot was zoned commercially.

"We were caught like that once before."

Campbell was suspicious of the motives of the lot owner who had posted for sale signs on the property since the application for a zoning change.

A. Vandecasteyen confirmed that a photographer had taken pictures of the signs for the municipality.

Ald. Don Morton said Crofton could use the extra business but it would bear watching.

OPEN TONIGHT
Even Elephants Can't Remember All The Changes in the

INCOME TAX
If pachyderms have problems, how about people? The easy answer—take your return to BLOCK. Our system of checking every return means you will receive every legitimate deduction. Come in today.
COMPLETE RETURNS $5 up
AMERICAN LIFE
GUARANTEE
We guarantee accurate preparation of every tax return. If we make any errors that cost you any penalty or interest, we will pay the penalty or interest.
H&R BLOCK LTD.
3216 DOUGLAS ST.
VICTORIA — 382-3321
Other Offices at
NANAIMO | PORT ALBERNI
Weekdays: 9 a.m - 9 p.m. — Sat. 9 a.m. - 5 p.m.
NO APPOINTMENT NECESSARY

You ... haven't seen anything until you've been to
LONDON DRUGS LTD.
OPTICAL DEPT.
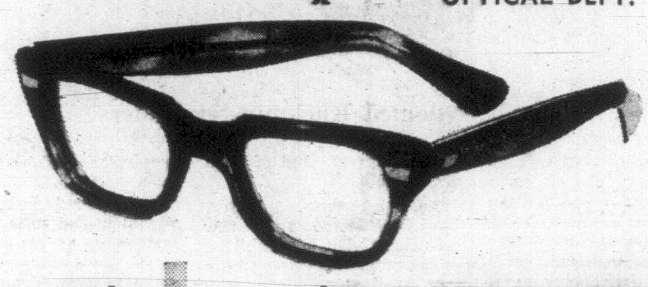
... a truly new principle in prescription glasses
... a low price that makes buying a pleasure!
BRING YOUR OPTICAL PRESCRIPTION TO US
SINGLE VISION GLASSES
Depending on the style of frame you select and your prescription.
Frames, lenses, case . . . LOWEST PRICE IN TOWN
CONTACT LENSES: ANY COLOR ONE PRICE ONLY ALL FITTINGS $49.50
LONDON DRUGS LTD.
OPTICAL DEPT.
IN VICTORIA AT:
1320 DOUGLAS St. 386-7578
ONE LOCATION ONLY

Woodward's OPEN THURSDAY AND FRIDAY 'TIL 9
Woodward's HOOVER — A Woman's Best Friend

HOOVER Constellation Vacuum
It floats on a cushion of air . . . no tugging or pulling . . . no wheels or castors to mark your floors. The powerful motor has twin fans for greater air flow. A full wrap-around furniture guard gives maximum protection. Weighs only 21 lbs. Model 884.
Sale Price ... 44.88

HOOVER De Luxe Upright Convertible Vacuum
A four-position pile adjustment means that you can adjust the nozzle for indoor-outdoor, shag, high or low pile carpeting. Hoover's triple action cleaning . . . beats as it sweeps as it cleans. The headlight illuminates under furniture and in dark corners. Fast easy conversion to optional tool set. Model 716.
Price ... 79.95

HOOVER 2 in 1 Sweepette
A versatile lightweight sweeper that converts to an on-the-shoulder vacuum cleaner for all other cleaning. Removable handle for quick conversion to an all-purpose cleaner. Large capacity disposable dust bag is easy to change . . . "Your hands never touch the dust". Model 2903.
Sale Price ... 29.88
Woodward's Sewing Machines and Vacuums, Second Floor
Woodward's Mayfair Phone 386-3322, Cobble Hill, Duncan, Ganges, Gulf Islands, Jordan River, Port Renfrew, Zenith 6544 (Toll Free). Store hours: 9:30 a.m. to 6 p.m. Evening Shopping Thursdays and Fridays 'til 9 p.m. Closed Mondays.

mixmaster
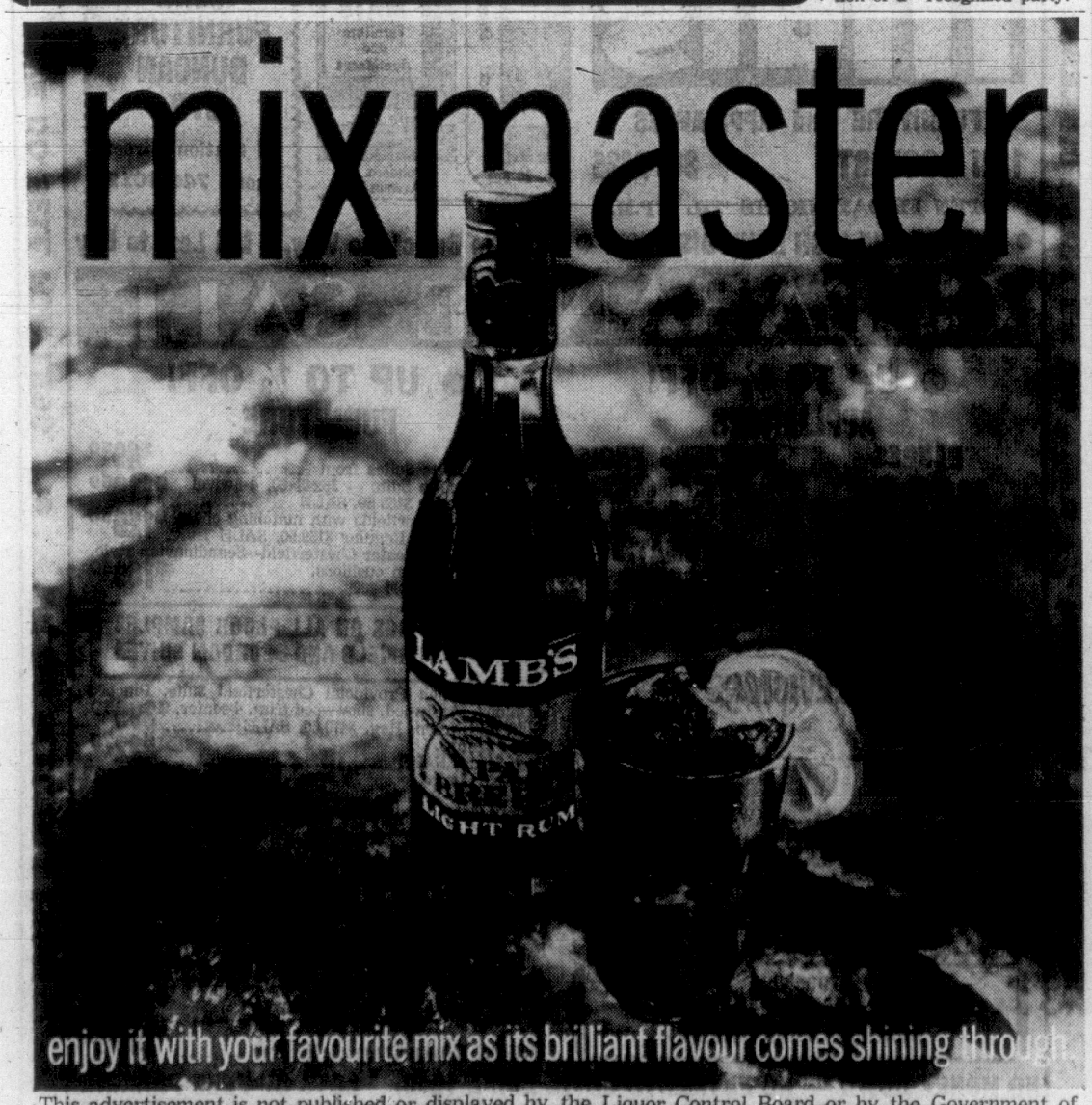

enjoy it with your favourite mix as its brilliant flavour comes shining through.
This advertisement is not published or displayed by the Liquor Control Board or by the Government of British Columbia

Crime Prevention Beats Jail—Ney

The British Columbia government was urged Wednesday to put more emphasis on prevention of crimes by young people through the establishment of a social development planning commission.

The move, suggested by Frank Ney (SC—Nanaimo) would see a new deal for young first-time offenders who now are sent to correctional institutions.

Ney said the governments of New York and Alberta have established divisions of youth, which he described as preventive programs for first-time offenders which have had "extraordinary results.

★ ★ ★

Under the plans, mainly concerned with offenders aged 15 to 17, youth centres are established in order to prevent delinquency.

Juveniles in trouble with the law spend a short time in supervised residences and receive intensive counselling on a group basis.

In some cases the youth may live at home and undertake a study program.

The young people are also put to work on projects such as reforestation.

Mr. Ney said that under the schemes, nine out of 10 youths never return to the courts. A similar plan in B.C. would be cheaper in the long run than present incarceration methods, he said.

CALLS FOR TOUGH PROVINCIAL LAWS

Hit Oil Spillers, Guilty or Not, Urges Ney

Tough legislation making oil companies responsible for spillage at sea, regardless of cause, was urged in the legislature Wednesday.

Frank Ney (SC—Nanaimo) made the plea after pointing out that the state of California had passed such a law in the wake of the Santa Barbara oil disaster "making the oil company responsible whether or not they are at fault or whether it is an act of God, and this applies to both tankers and to drilling."

He said a tanker that sank last week off the east coast of Canada was only 11,000 tons.

"A new 300,000-ton tanker, if shipwrecked on the west coast or in the Gulf of Georgia, would create a disaster in this area 30 times larger, and I remind you there have been two large ships break up on the west coast in the last two years."

He said provincial legislation is required because even if offshore waters are federal territory, "when the oil hits the land it is provincial territory.

"I submit the identical legislation should be brought in to give this province the same protection that the Americans have felt necessary in their own country this past year," Ney said.

Asked by a New Democrat for his stand on oil-drilling in the Gulf of Georgia, Ney said: "No drilling."

He also urged that installation of holding tanks on B.C. Ferries vessels operating out of Nanaimo be considered, if economically feasible, to prevent sewage dumping in Nanaimo harbor.

He called for a provincial fisheries department, urged tough legislation to discourage dumping of automobile wrecks on public lands, suggested once-a-week televising of legislative debates and defended the forest industry in B.C. as the highest taxed of its kind in North America.

ASKS INDEPENDENT TRIBUNAL

Check Rates Again—UBCM

The Union of B.C. Municipalities has formally asked Premier Bennett to submit proposed electricity rate increases to an independent tribunal.

In a letter to the premier, UBCM president Hugh Curtis, the mayor of Saanich, said this would be of benefit to government, B.C. Hydro and the people.

Curtis said if the necessity for increased rates was clearly proved to be inevitable, then consideration by an independent tribunal "would make such a step much more readily acceptable by the public."

He referred to a meeting last January between a small delegation from the UBCM and B.C. Hydro chairman Dr. Gordon Shrum.

"Dr. Shrum discussed openly and frankly with us, and at some length, his concern over the decreasing profit figure of the authority and his reasons for recommending that an increase in power rates should no longer be delayed," he said.

"He showed us certain tables and projected calculations, couched in very general terms, to support his statements.

"We told Dr. Shrum that we were of course in no position to debate his figures or conclusions but we urged him to recommend to the provincial government that, before any decision is made unilaterally on rates, the authority should present its case in public before an independent tribunal so that the residents of British Columbia may clearly understand the accomplishments of the authority in recent years, its responsibilities in the immediate future and what must be done to assure its financial stability."

March 3 Target Date For Budget

OTTAWA (CP) — Finance Minister Edgar Benson told the Commons Wednesday he hopes to bring down the federal budget Tuesday, March 3.

Replying to questions by Marcel Lambert (PC-Edmonton West), Mr. Benson said he expects to table the budget papers and other documents some time next week.

March 3 is a target date, Mr. Benson said, and he did not want to commit himself too firmly at this time.

The government announced earlier it plans a budget early in March.

Classes Halted

EDMONTON (CP) — Classroom operations have been suspended at the Janvier Newstart mobile centre because of the resignation of four teachers. Jack Shields, executive director of Alberta Newstart Inc., said Wednesday the teachers complained about the hostile atmosphere in the town, 250 miles northeast of Edmonton.

FACTS FAVOR FORD

FACT: MORE POWER!

Designed and built for North American highways with a standard motor of 105 HP. (Optional 120 HP or 155 HP motors.)

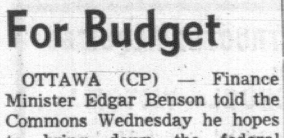

1970 MAVERICK

NOW ONLY $2483

Delivered Victoria

Peter Pollen FORD

"Victoria's Sales Leader"

1060 YATES AT COOK

Sale! CASUAL SLACKS

PERMANENT PRESS

Reg. 8.95 To 11.95

A fine selection of PERMANENT PRESS fabrics in regular and slim cut stylings ... some plain, some cuff bottoms, some with pleats. Ass't colors and broken sizes from 29 to 42.

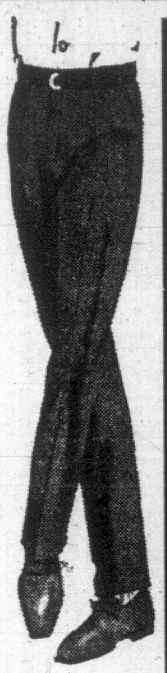

Downtown BONUS DAY

* 4.99

PERM-PRESS 4.99 VALUE TO 11.95

SPENCER'S

SERVING VICTORIA SINCE 1922

1110 GOVERNMENT STREET

*No free alterations at this ridiculous price, please!

Start Now get in shape for summer fun!

Grand Opening

Canada's Beautiful New Health and Beauty Resort City

HILLSIDE SHOPPING CENTRE

ENROLLING NOW

Until 10 p.m.

LOW Grand Opening RATES

To Reserve Yours CALL RIGHT NOW 385-3407

Worried about your hair? DON'T BE!

Every new member receives a new wig—FREE!

You need pay only the $14.95 styling charge. Your wig will be styled by:

LADY BIRD COIFFURES
615 FORT STREET
386-3494

A Division of INTERPLEX MINING AND INDUSTRIAL LTD.

Dr. Spa HEALTH CLUBS For Modern Women

1570 Hillside Ave. at Doncaster

385-3407

Palm Springs & European HEALTH SPA

These Clubs Affiliated With Prestige Clubs in Major Cities Throughout the United States, Canada and Europe

Woodward's MAYFAIR

Savings for Motorists!

TRANSONIC 8-Track Stereo Tape Player

Drive to the sound of music by installing this exclusive-to-Woodward's Transonic.

- Recessed volume, tone and balance controls
- Automatic or manual program selection
- Chrome and woodgrain vinyl face plate
- Computer-styled program indicator lamps to indicate the program
- Rich tone of player carried by six watts of power per channel

SALE PRICE 68.88

SPEAKERS

Two full spectrum, 5¼", moisture-resistant, "Hang-up" speakers enclosed individually in molded impact-resistant, black plastic case, chrome grille. SALE PRICE, pair 10.44

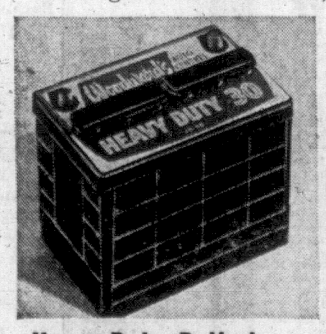

Heavy-Duty Batteries

Woodward's brand batteries for Chevrolet, Pontiac, Ford, Plymouth, Dodge, Ramblers, most compacts and European cars. 12-volt, 60-amp. SALE PRICE ..... 20.88 Exchange

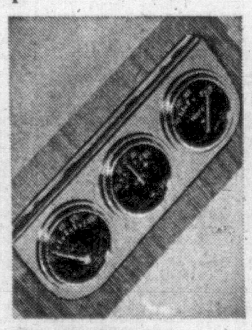

Triple Gauge

Triple gauge kit features 80-lb. oil pressure gauge, 60-0-60 ammeter, 200° temperature gauge mounted in chrome panel for 12-volt systems. SALE PRICE 13.88

Woodward's Oil Filters

Spin on type to fit Ford, Galaxie, Mercury, Comet, T-bird, Mustang, Comet, Falcon, Plymouth, Dodge, Valiant, etc. SALE PRICE, from 1.99

Woodward's Auto Accessories

WOODWARD'S has everything To Wake Up your garden

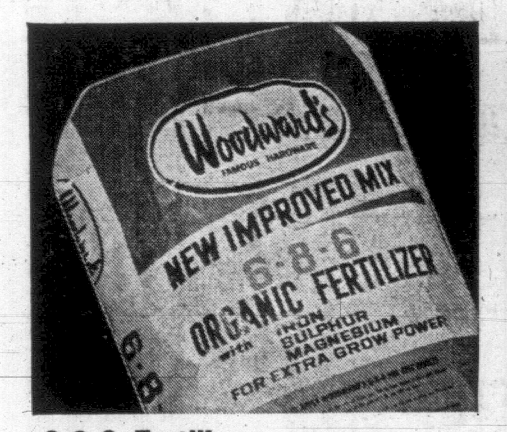

6-8-6 Fertilizer

Woodward's organic fertilizer with iron added. Compounded especially for B.C. gardens and lawns. Apply now. for early results. Stock up! SALE PRICE, 50-lb. bag 3.29

Garden Barrow

Specially priced, sturdy garden barrow in one-piece construction. Large capacity 3-cu. ft. tray, semi-pneumatic 10x1¾" wheel, nylon bearings. SALE PRICE 11.88

Large Wheelbarrow

A heavy-duty, large-capacity wheelbarrow, 4 cu. ft. tray on steel frame. Semi-pneumatic nylon bearing wheel. By Erie. SALE PRICE 21.88

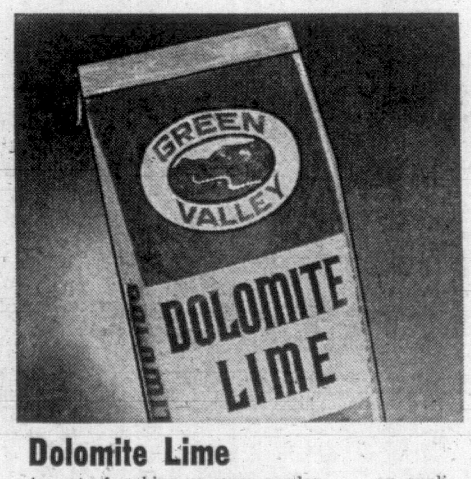

Dolomite Lime

A part of waking up your garden . . . an application of long-lasting, non-burning lime for neutralizing acid soils. Contains calcium and magnesium. SALE PRICE, 50-lb. bag ..... 2 for 2.99

Bow Rake

Strong, multi-purpose rake, welded bow, strong 4½-ft. wooden handle. SALE PRICE 1.99

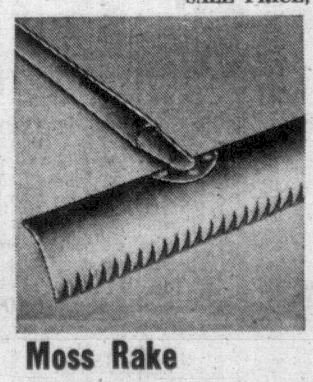

Moss Rake

Removes moss and dead grass from lawns. Metal head and wooden handle. SALE PRICE 1.99

Round-Mouth Shovel

Forged from high-grade steel. Made with strong wooden handle. SALE PRICE 2.49

Woodward's Hardware

Woodward's Mayfair Phone 386-3322; Cobble Hill, Duncan, Ganges, Gulf Islands, Jordan River, Port Renfrew, Zenith 6544 (Toll Free).
Store hours: 9:30 a.m. to 6 p.m. Evening shopping Thursdays and Fridays 'til 9. Closed Mondays.

TORONTO MARKET TRADING

TORONTO CLOSING STOCKS
Distributed by CP
Toronto Stock Exchange—Feb. 19

Complete tabulation of Thursday transactions. Quotations in cents unless marked $. z—Odd lot, xd—Ex-dividend.

INDUSTRIALS

A—B

Stock	Sales	High	Low	Close	Ch'ge
Abel Black	275	445	445	445	
Abitibi	22245	$12⅜	12⅜	12⅜	
Abitibi 7½p	25	$52	52	52	— ¼
Acklands	900	$8⅜	8⅜	8⅜	+ ⅛
Acres Ltd	1855	$17⅛	17¼	17¼	— ½
A.G.F.M	280	$8⅜	8⅜	8 ⅜	+ ¼
Agra Vegt	2200	$5⅜	5⅜	5⅜	+ ⅛
Agratec I	250	$5	5	5	
Aimco Ind	650	$15	14½	14½	— ⅜
Alta Gas T	2972	$37½	37½	37¼	+ ⅛
Alta G D p	478	$105	104½	104½	— ½
Alta Nat	800	$22	22	22	
Algo Cent	200	$6½	6	6¼	+ ⅛
Algoma St	5807	$12⅜	11⅞	12	— ⅛
Algon	3000	300	300	300	—10
Alcan	5345	$28½	28¼	28⅜	
Alcan pr	475	$30¾	30¼	30⅝	+ ⅜
Allarco Dv	150	$5⅛	5⅛	5⅛	— ⅛
Alumin pr	900	$17	17	17	+ ⅜
Almin 2p	360	$31¼	30⅞	30⅞	— ⅛
Anglo-cn	z25	$8½	6½	6½	
Anglo-c pr	500	$15⅛	15	15⅛	— ⅛
Ang CT 290	100	$34⅜	34⅜	34⅜	— ⅜
Anthes B p	50	$75¼	75¼	75¼	+3½
Anthes C p	75	$73¼	73¼	73¼	+2½
Aquitaine	5820	$23⅜	23	23	— ⅛
Args 350 p	100	$34¼	34¼	34¼	— ⅛
Argus C pr	1100	$10¼	10¼	10¼	
Asbestos	199	$26¼	26¼	26¼	+ ¼
Atco Ind	300	$14⅞	14⅞	14⅞	+ ⅛
Atl Sug	15815	$8⅜	8⅛	8⅛	— ⅛
Atl Sug A	300	$15⅜	15½	15½	+ ⅛
Atl S w	16325	345	300	300	—20
Auto El	200	$6⅜	6¾	6¾	
BACM Ind	8525	$23½	22½	22½	+ ⅛
Bahama	2100	48	46	47	+ 1
Bank Mtl	6207	$15⅝	15½	15⅝	+ ⅛
Bank N S	3134	$21¼	20⅝	21	
Beavr Eng	125	$8⅝	8⅜	8⅜	— ⅛
Beaver L	625	$14⅛	14¼	14⅜	— ⅜
Becker B p	150	$10	10	10	
Belding L	150	$9¼	9½	9¼	
Belding w	2150	270	250	270	
Bell Canad	9674	$41¼	40⅝	41½	+ ⅛
Bellmore p	z50	$9	9	9	
Block Bros	1230	$5⅝	5½	5½	— ⅛
Bombrdier	685	$19⅝	19⅜	19⅜	— ⅛
Bow Valy	225	$23¾	23⅜	23¾	
Bramalea	1075	430	425	425	—10
Brascan	1250	$15	14⅝	15	
Bright	z20	$100	97	100	
BC Prest p	900	$43	42¾	42¾	— ¼
BC Sugar	z5	$17⅜	17⅜	17⅜	
BC Phone	z10	$65⅜	65⅜	65⅜	
BCPh 6 pr	z10	$74½	74½	74½	
BCPh 4½ p	25	$57¼	57¼	57¼	— ¾
BCPh 4¾ p	55	$53	53	53	—6½
BCPh 1956	30	$58	58	58	— 1
BCPh 5¾ p	50	$75½	71½	75½	
BCPh 4.84	100	$16	16	16	
BCPh 5.15	z5	$68½	68½	68½	
BCPh 6.80	400	$23¾	23½	23½	+ 1
Brinco	3170	485	475	480	— 5
Budd Aut0	z35	$6	6	6	
Burns Fds	575	$25¾	25	25¾	+ ⅜

C—E

Cad Dev	425	$6⅜	6¾	6⅜	+ ⅛
Cad Dev b p	145	$17⅛	17⅛	17⅛	
CAE Ind	150	$6¼	6⅛	6¼	+ ⅛
Calgary P	4174	$21	20⅝	20⅞	
Calvrt Die	4000	85	85	85	
Campeau	z15	480	480	480	
CD Sugar	310	$35¼	34⅞	35½	+ ½
Can Cem	196	$30½	30½	30½	
Can Cem p	z107	$18⅜	18¼	18¼	
Can Malt	100	$21⅞	21½	21½	
Can Malt p	325	90	90	90	
C Packrs	1217	$20½	20¼	20½	+ ½
Can Perm	1625	$10⅞	10½	10½	
C Safway p	z10	$75	75	75	
CSL pr	160	445	440	440	—10
Cdn Brew	2968	$8⅜	8⅛	8⅜	
C Brew Ap	210	$30½	30½	30½	
C Brew Bp	1425	$35¼	34½	35	
CB Alum A	495	$19⅜	19⅜	19⅜	+ ⅛
Cdn Can A	z55	$5⅝	5⅝	5⅝	
C Chem w	2000	1	1	1	
CC Manag	z10	$53½	53½	53½	
Cdn Equty	450	$6½	6⅜	6½	
C Curtis	1000	85	81	81	+ 1
CGE pr	3000	$27	26	26	—1½
CG Invest	75	$62	62	62	+ ⅜
CG Sec A	6250	$11⅞	11	11⅞	
C Goldle	4260	$8½	6	6	— ⅛
C Hydro	1245	$15½	15½	15½	
C Hydro pr	1500	$14	14	14	
C Imp Bank	7577	$21⅝	21¼	21⅝	+ ⅛
CGOL	23774	$12½	12⅜	12⅜	+ ⅛
C Ind Gas p	750	$29¾	29¼	29¼	+1⅛
CIL	2140	$11½	11⅜	11½	
C Interurb	1025	345	345	345	+10
C Intrurb p	2150	$7¾	7⅛	7½	
C Marconi	100	455	455	455	— 5
CP Inve pr	1130	$29¼	29	29⅛	+ ⅛
CP Inve w	6190	710	700	705	—10
CPR	1134	$64¾	63¾	64	
CPR $3. pr	800	$8⅞	8⅝	8⅝	— ⅜
C Refract	z50	$18⅛	18⅛	18⅛	
Cdn Salt	150	$16	16	16	
Cdn Tire A	585	$68⅛	67½	68⅛	+ ⅜
C Utilties	25	$31⅛	31¼	31¼	
C Util w	200	615	615	615	—10
C Vickers	200	$8	8	8	— ⅛
CWN Gas	150	$15½	15⅛	15⅛	+ ⅛
C Westing	160	$11⅞	11⅜	11⅜	
Capit Div	1480	290	280	290	— 5
Cara	3650	$7⅜	6¼	6½	— ⅜
Carrier JD	175	$11⅛	10½	11⅛	+ ⅜
Cassidy L	400	400	400	400	
CDRH Ltd	525	$6½	6½	6¼	+ ⅛
Chemcell	1975	$8⅜	8¼	8¼	
Chemcl 1 p	z60	$12¼	12½	12½	
Chem 175 p	z37	$24⅜	23⅜	23⅜	
Chrysler	745	$31½	30⅜	30⅜	— ¼
CHUM B	225	87	7	7	
Clairton	100	76	76	76	— 2
Columbi p	200	$18⅜	18½	18⅜	+ ⅛
Cominco	4600	$30⅜	30	30⅛	— ⅛
C Holiday I	175	$12	12	12	
C Savings	300	$9	9	9	— ¼
Compro	200	260	250	250	—20
Computel	115	$8⅞	8⅞	8⅞	+ ⅜
Comtech	100	205	205	205	—15
Con Bath	880	$20¾	20½	20¼	— ⅛
Con Bath p	500	$19⅜	19½	19⅜	+ ⅜
Con Bath w	200	180	175	175	+ 5
C Bath 68 w	z30	850	850	850	
Con Bldg	1315	130	125	125	
Con Bldg p	100	305	305	305	—20
Con Distrb	3375	$15¼	19	19¼	+ ⅛
Cons Ga	7899	$14⅛	14¼	14⅜	— ⅛
Control F	310	325	325	325	— 5
Corby vt	538	$26⅜	26¼	26⅜	
Corby B	200	$25	24½	24½	+ ⅛
Cornat Ind	4000	120	115	115	—20
Coronatn	500	140	125	135	
Cosmos	300	350	350	350	
Couvret P	100	$7⅛	7⅛	7⅛	
Crain R L	z55	$19	18⅝	18⅝	
Crestbrk	z75	$9⅜	9¾	9¾	
Crwn Trst	45	855	55	55	+27½
Crow Nest	100	$49	49	49	+2½
Crush Intl	1050	$14	13⅞	13⅞	— ⅛
Cummngs	200	$10¼	10¼	10½	— ⅛
Cygnus A	5268	$5¼	5¼	5¼	
Cygnus B	450	$5¼	5	5¼	— ⅛
Dawson D	200	$7⅜	7⅜	7⅜	+ ⅛
Debhld B p	z15	$75	75	75	
Distl Seag	2270	$50½	49½	50½	+ ⅜
Dome Pete	1058	$85	82	85	+2¼
D Bridge	600	$13¾	13½	13⅝	
D Citrus	850	$5⅜	5⅜	5⅜	— ⅛
D Coal pr	z10	$12½	12½	12½	
Dofasco	4130	$20¼	20	20¼	+ ⅛
Dofasco p	105	$70¼	68	68	—1¼
Dom Glass	100	$14⅜	14⅜	14⅜	— ⅛
Dom Lime	500	420	420	420	+10
D Magnes	100	$6½	6¼	6½	+ ⅜
D Scotish p	25	$30	30	30	— 1
Dom Store	2150	$13¼	13	13	
Domtar	14691	$16¼	16	16	
Domtar pr	215	$14⅝	14⅜	14⅜	
D Textile	700	$13½	13¾	13½	+ ⅛
Douglas L	200	290	230	230	
Dupont	165	$22⅜	22⅜	22⅜	
Dvlex Div	860	$7	6⅝	6¾	— ⅛
Dylex D A	1720	$6½	6¼	6¼	— ⅛
Econ Inv	784	$13⅞	13⅜	13⅜	— ⅛
Edwy Mtch	425	$14⅝	14½	14⅝	+ ⅛
E-L Fin	1250	$8⅜	8¼	8¼	
E-L Fin w	z50	310	310	310	
Electro ltd	955	$33⅛	32½	32½	—1⅛
Electro p	z20	$69	69	69	
Emco	z25	$14	14	14	
Emp Life	z21	$11¾	11⅝	11⅝	
Erie D	z20	$12¾	12½	12½	
Erie D A	100	$11⅞	11⅝	11⅝	— ⅛
Exquisite	1100	$9¼	9¼	9⅛	— ⅛

F—J

Falcon	3566	$175	172¼	173¼	+1¼
Fam Play	2200	$13⅜	13	13	— ⅜
F Play w e		See list below.			
Fed Farm		See list below.			
Fed Grain	5435	$5¼	5⅛	5¼	— ⅛
Finning T	200	$12⅜	12⅜	12⅜	— ⅛
Fleet Mfg	400	140	135	135	
Ford Cnda	300	$59	59	59	— ½
F Seasons	1200	$12¼	12¼	12¼	+ ⅛
FPE Pion	310	$11	11	11	
Fraser	125	$27⅜	27½	27⅜	+
Gaz Metr	200	480	480	480	—20
Gaz 5.40 p	170	$58	58	58	— ½
Gaz M 66w	225	150	150	150	—50
Gen Distrb	150	$12	12	12	
GMC	405	$74	73½	74	+ 1
G P-Mfg A	25	$29½	29½	29½	—2½
GSW pr	110	$70	68	70	
Genstar L	2140	$13⅜	13¼	13¼	— ¼
Gnstar L w	410	445	435	445	—15
Glendale	725	$7¼	7	7¼	— ⅛
Grob Ind	z50	$5⅜	5⅜	5⅜	
GL Poewr	687	$17¼	17¼	17¼	— ⅛
GN Capital	700	$6	6	6	
GNGas A p	z20	$17⅜	17⅜	17⅜	
Gt W Life	65	$111	110	111	+ 1
Gt WSadd	343	$5⅜	5⅜	5⅜	
G Wpg Gas	z24	$40	40	40	
Greyhnd	1850	$11	10½	10½	— ⅜
Grissol F	z50	$6½	6½	6½	
Gulf Can	1923	$15¼	15¼	15¼	+ ⅛
Hand Chm	z50	$12½	12½	12½	
Hardee	3300	89	86	86	— 2
Hard Carp	z50	$18	18	18	
Hard Crp A	z75	$16⅝	16⅝	16⅝	
Harlequin	400	87	7	7	
Harris J S	200	300	300	300	—10
Hrvey F	10840	340	300	310	—25
HWood A	100	200	20	200	
Hawker S	2700	260	260	260	— 5
Hawker pr	160	$52	51½	51½	—1½
Hays Dna	300	$9⅝	9½	9½	
Ho OA	11370	$21⅜	20	20⅝	— ⅜
Home B	1295	$20	19⅜	19⅜	— ⅜
Horne Pit	1600	295	295	295	
H Bay Co	475	$21	20⅝	20⅝	
HB Oil Gas	500	$46½	46	46	— ½
HB Oil G pr	25	$59	59	59	+ ½
Hunter D	200	$11½	11⅛	11½	
Huron Eri	3400	$16¼	16	16	
Husky Oil	1925	$13⅜	13	13	— ⅜
Husky D w	450	650	640	640	+20
Imp Gen	300	310	310	310	
Imp Life	50	$160	158	160	+ 2
Imp O	44394	$21½	20¾	20⅞	— ⅛
Imp Tob	2095	$13¼	12¾	13	+ ⅜
Imp Tob pr	1000	430	420	430	
Income M	z130	$8	8	8	
Inc Dis w	z10	105	105	105	
Indal Can	100	$9¼	8½	8½	— ⅜
Indusmin	z12	$15¼	15¼	15¼	
Ind Accept	2000	$15	14⅜	14⅜	
Ingersol	300	$7½	7½	7½	
Inland Gas	520	$9¾	9½	9½	— ⅛
Inland G p	100	$13	13	13	+ ⅛
Inter-City	120	$14½	14½	14½	— ⅜
Intr Cty w	100	450	450	450	+25
Intrmetco	450	450	450	450	—20
IBM	40	$376½	376¼	376¼	—3¾
IMC	100	$12½	12½	12½	+ ⅛
I Nickel	17976	$46½	45¾	45⅞	
Int Util	4415	$23⅜	23¼	23⅜	+ ⅛
Int Util A	400	$25¼	24⅜	25¼	+ ⅜
Int Util pr	z20	$24	24	24	
Int Div	500	180	180	180	+10
Intpr Pipe	4642	$31	20¾	21	+ ⅜
Int Pipe w	825	890	875	890	+15
Intpr Steel	2705	$5¾	5½	5½	— ⅛
Inv Group	400	$11½	11⅜	11½	+ ⅛
Inv Grp A	3600	$9⅞	9⅜	9¾	+ ⅜
Inv Grp 5 p	400	$23½	23½	23½	
In Ovrseas	110	$36	36	36	+ 1
IOS Ltd	2265	$14	13⅜	13⅜	
Irwin Toy	300	$13	13	13	+ ½
ITL Ind	875	$8⅜	8½	8½	
Ivaco Ind	450	$5¼	5¼	5¼	+ ⅛
IWC Ind	3200	400	390	390	—10
James Ind	515	325	315	315	
Jefferson	1200	$13¼	13⅛	13⅛	
Jockey C	1425	460	460	460	
Jockey 2 p	325	$6¾	6¼	6¼	— ½

K—N

Kaiser Re	9250	$17⅜	17	17⅜	+ ⅛
Kaps Tran	1375	$12⅜	12½	12½	— ⅛
Keeprite P	250	$12¼	12	12	
Kelly D A	200	$6⅝	6⅜	6⅜	
Kelsey H	525	$9⅜	9¼	9⅜	+ ⅛
Kelvinatr	z20	$6⅜	6⅜	6⅜	
Kenfing	5280	$15¼	13⅜	15¼	+1½
Koffler	4500	$12⅜	12⅜	12⅜	+ ⅛
Labatt	1002	$30	29⅞	30	+ ⅛
Labatt pr	1475	$30¼	30	30⅛	+ ⅞
Laidlaw M	z40	$8	8	8	
LOnt Cem	825	270	265	265	
Laura Sec	385	$12¼	12⅛	12¼	— ⅛
Lau Fin	3575	$5½	5	5⅜	+ ⅜
Lau Fn 6¼	z25	$13	13	13	
Lau Fn 140	z25	$15	15	15	
Lau F 2.00	1375	$21⅜	20½	20½	— ⅛
Leigh Inst	1000	$19⅞	19½	19⅝	— ⅛
Leons Fur	300	$5⅜	5	5⅜	+ ⅛
Livingsto	100	$11¼	11¼	11¼	
Lob Co A	985	$6⅜	6⅜	6⅜	— ⅛
Lob Co B	700	$6⅜	6⅜	6⅜	+ ⅛
Lob Co pr	304	$30⅜	30⅜	30⅜	— ⅛
Lob G A pr	z125	$20¼	19⅞	20¼	
Lob G B pr	z30	$22	22	22	
Locan	31300	220	220	220	
Loeb M	570	$5⅞	5½	5½	— ⅛
Maclarn B	z2	$20	20	20	
Maclean H	280	$15	14⅜	15	+ ⅛
MB Ltd	3650	$30½	30½	30½	
Magna El	700	$7½	7½	7½	
Magnason	z50	$6⅝	6⅜	6⅜	
Magnetes	1580	160	155	155	+ 5
Major H D	200	175	175	175	— 5
M Lf Mills	420	$14⅞	14⅞	14⅞	
Maritime	100	$16¼	16½	16¼	— ¼
Markboro	450	435	435	435	+ 5
Markbro w	200	150	150	150	+ 5
Mass-Fer	2370	$15⅝	15	15	— ½
McLaghin	400	$7⅜	7¾	7⅜	+ ⅛
MEPC	500	355	355	355	+ 5
MEPC w	500	80	80	80	— 5
Melchers	700	$16¼	16	16	
Met Stores	75	$25½	25½	25½	
MGFM	z100	350	280	350	
Milt Brick	100	$5¼	5½	5½	— ⅛
MLW Wor	z25	$11¼	11¼	11¼	
Molson A	4580	$16⅞	16½	16⅝	+ ¼
Molson B	z15	$16¾	16½	16½	
Montlex w	501	35	35	35	
Mnt Trst	z77	$11⅞	11¼	11⅝	
Moore	7760	$36	35½	35½	— ¼
Morse A	z50	$11¾	11⅜	11⅜	
Mrphy pr	135	$21	21	21	
Murritt B	510	$7	7	7	
Murrit B w	100	465	465	465	— 5
Nabrs Dig	200	$12	12	12	
Nat Drug p	z25	$8½	8½	8½	
Nat Trust	350	$21½	21¼	21¼	
Neonex I	2405	$7¾	7¼	7¼	— ⅛
NB Tel	399	$11⅞	11⅜	11⅞	+ ⅛
N Provid D	1900	115	115	115	
Nfld LP	250	$7½	7⅜	7½	+ ⅛
Nia Wire	z25	$20	20	20	
Noranda	8446	$35¼	34½	34¾	+ ⅛
Nor Ctl G	4642	$13	12⅝	13	+ ⅛
Nor Ctl A p	200	$22	22	22	
Nor Ctl 6sp	30	$33	33	33	— 2
Nor Ctl B p	3085	$26½	25⅝	25⅝	— ⅜
Nor Ctl w	300	635	630	655	+35
Nor Tar pr	100	$17	17	17	—1½
NS L p	100	$7	7	7	— ⅛
NuWest H	500	490	485	485	—15

O—S

Ocean Cm	120	$19⅝	19⅝	19⅝	+ ⅛
Oil Patch	900	$7	7	7	
Okanagan	1200	385	380	385	+15
Orlando R	700	$6	6	6	
OSF Ind	7800	$7¼	6¾	6¾	— ⅛
Osh A	16081	$20⅝	19½	20¼	+ ⅜
Oshawa w	4345	375	335	370	+50
Overland	z5	$8	8	8	
Overlnd 2 p	200	355	355	355	—20
Pac Pete	4625	$31	29¾	30⅝	+ ⅜
Peace Riv	1615	260	250	250	— 5
Pembina	500	$24¼	24½	24¼	
Pembina p	100	$44½	44½	44½	
Pennington	800	$6⅝	6⅜	6⅞	+ ⅛
Petrofina	481	$15½	15½	15½	
Phillips Cb	900	$7¾	7¾	7⅞	
Pitts Eng	100	$10¼	10¼	10¼	+ ⅛
Pow Corp	1970	$10¼	10	10¼	+ ⅛
Pow Crp pr	25	$31⅜	31⅜	31⅜	+ ⅛
Pow C 5 pr	1000	$11	10½	11	+ ½
Price Com	5793	$14⅞	14⅝	14⅝	— ⅛
Quinte Cm	200	$21	20	20	
uQnite A	700	$20¼	19⅝	20	— ⅜
Rank Org	6000	$15¼	14⅞	14⅞	— ⅜
Readers D	225	490	490	490	
Realty C	400	270	270	270	—10
Reed Oslr	450	$22¾	22¾	22¾	— ¼
Reichhold	145	8	8	8	+ ⅛
Reitman	325	$20¾	20	20	— ½
Revelstk	3350	$10½	10	10½	+ ½
Rileys D	650	280	275	275	— 5
Rolland	415	$5¾	5¾	5¾	— ⅛
Rothman	570	$19	19	19	+ ¼
Rothmn w	1595	340	310	340	+15
Rothm A p	30	$83	83	83	— 1
Royal Bnk	3272	$21½	21¾	21½	+ ⅜
Royal Trst	2050	$27	26⅝	26⅝	— ¼
Russell H	200	$19⅛	18½	18½	— ¼
Russl H p	150	$21	21	21	+ ½
SIL Cem A	200	$21	21	21	
SIL Corp	z1	$19¾	19¾	19¾	
St Maurice	2600	105	105	105	
Sandwell	800	$9¾	9¾	9¾	— ¼
Schneid	z20	$10¾	10¾	10¾	
Schneid b p	500	$7¼	7¼	7¼	+ ¼
Scot York	z50	$19½	19½	19½	
Scot Paper	z25	$21	21	21	
Scotts	4290	$10¾	10¼	10¾	+ ⅛
Scythes	z5	$19¾	19½	19¾	
Seaway M	3650	$7⅜	6¾	7¼	+ ⅛
Seaway pr	5425	395	350	375	—15
Seaway w	1925	115	110	110	+ 5
Secur Cap	1000	270	265	265	
Selkirk A	842	$15⅜	15¼	15⅜	+ ⅜
Shaw LE A	z10	$8⅜	8¾	8⅜	
Shaw Pipe	1310	$14	13¼	14	+ ⅛
Shell Inv p	43	$27	27	27	— 1
Shell Inv w	635	$13	13	13	
Shell Can	1988	$28⅞	28	28	— ⅜
Shepherd	500	$7	7	7	+ ¼
Silverwd A	220	22	22	22	
Silvrwd A	9048	$20¼	20	20	— ⅛
Simpson S	237	$25¾	25	25⅜	+ ⅜
Simpson St	1220	$12⅞	12¼	12½	
Slater Stl	235	$15	15	15	— ½
Slater 6 pr	235	$15	15	15	— ½
Slate Walk	200	$7⅛	7⅛	7⅛	— ⅛
Soby Stor	z100	$8	7⅞	8	
Southam	120	$39⅜	39½	39½	+ ⅜
St Brdst	11350	$13	12⅜	12⅝	+ ⅛
Steel Can	4366	$21	20⅞	20⅞	+ ⅛
Steinbg A	737	$12⅞	12⅜	12⅝	+ ⅛
Stinbg pr	z25	$75	73	75	
Ster Trust	z10	$7⅜	7⅜	7⅜	
Suptst com	200	$8	8	8	+ ⅜
Suptest od	50	$37	37	37	

T—Z

Tamblyn	50	$25	25	25	
Teledyne	2700	$11	10¼	11	+1¼
Texaco	280	$23½	23¼	23½	— ⅛
Texaco pr	z15	$52	52	52	
Texas Gu S	400	$20¼	20¼	20¼	+1⅜
Thd CGInv	100	$11	11	11	+ ⅜
Thom Box	300	$8⅜	8⅜	8⅜	— ⅛
Thom Nes	1360	$23	22⅜	22⅜	— ⅜
Thom N pr	200	$45	45	45	+ ¼
Toromont	1000	105	105	105	
T-D Bk	11075	$21½	20⅜	21	— ¼
Towmart	500	75	75	75	+ ⅛
Trdrs A	19187	$10½	10¼	10¼	— ⅛
Traders B	3700	$11⅜	11⅜	11⅜	+ ⅜
Traders 5 p	125	$23	23	23	
Trader A p	385	$18	18	18	
Trader B p	100	$23¼	23¼	23¼	— ½
Trader 65 w	750	110	105	105	+ 5
Trader 66 w	z60	220	220	220	
Trader 69 w	150	260	260	260	—25
Transair	900	420	380	380	— 5
Tr Can PL	3699	$28⅞	25½	25¾	—1⅝
Tr Can Pl p	99	$37½	37½	37½	
Tr Can A pr	33	$52	52	52	+ 1
Tr Can P w	827	815	800	800	
Trans Mtn	2130	$16¼	16¼	16⅜	+ ⅛
Trans PPL	100	$13⅜	13⅜	13⅜	— ⅛
Trizec Crp	4150	140	135	140	+ 5
Trizec w	800	48	47	47	— 1
Tru-Wall	350	250	250	250	— 5
Un Ac 1p	150	$38	38	38	— 1
UnAcc Clp	75	$34½	34½	34½	— ½
Un Carbid	350	$14½	14⅜	14⅜	— ½
Un Gas	9600	$14¼	14	14¼	
UGas A pr	50	$37½	37½	37½	+ ½
Union Oil	156	$45	45	45	— ⅜
U Corp B	300	$16¾	16⅜	16⅜	+ ¼
Un Fn Mgt	z25	$10	10	10	
Un Wbn w	z20	700	700	700	
U Sections	1780	$14	12½	13¼	+ ⅜
Van Der H	100	350	350	350	+ 5
Van Ness	1200	190	175	190	+15
Versatd	650	$15¼	15	15	— ¼
Venpower	1000	51	50	50	
Versatile	930	465	45	460	+ 5
Versatil A	4880	325	310	315	—10
Vic G Tr	100	$17	17	17	
Vic Wood	225	$8½	8½	8½	
Villcentre	z40	$6⅞	6¾	6⅞	
Wajax	100	$8¼	8¼	8¼	— ⅛
Walnoco O	200	300	300	300	— 5
WGW	18146	$4⅝	4⅞	4⅝	
Weldwod	250	$17

BUSINESS and FINANCE

Editor: G. S. Kent

Alcan

Aluminum Co. of Canada Ltd. has filed a registration statement with the Securities and Exchange Commission covering an issue of $100 million (U.S.) sinking fund debentures due in 1995.

Underwriters are headed by First Boston Corp. and Morgan Stanley and Co. for Canadian and U.S. distribution.

The issue may not be redeemed for refunding prior to March 1, 1980. A sinking fund will be opened in 1981 calculated to retire 91 per cent of the issue before maturity.

Burrard

Burrard Dry Dock Co. Ltd. is exercising its option to convert the balance of outstanding convertible preferred shares to common shares effective March 16, on the basis of one-for-one.

By letters patent last year the company decided to eliminate preferred shares of the company and invited shareholders to submit their holdings for conversion to common shares.

Of 250,000 originally issued and outstanding, more than 90 per cent of the preferred shares were converted by their holders.

Silknit

A drop of 68 cents per common share on the estimated net earnings of Silknit Ltd. last year is attributed to lower levels of activity in some products and sharply rising costs.

The company reports sales of $11.7 million against $10.9 million and earnings per share of $1.95 and $2.63, respectively.

Scurry-Rainbow

Scurry-Rainbow Oil Ltd. earned $253,000 during the three months ended Dec. 31, a decrease from $351,000 during the period a year earlier.

Operating revenue increased three per cent to $1.8 million, but depletion, depreciation and other charges increased by 25 per cent to $866,000.

Crude il production increased, while sales of natural gas dropped slightly.

Columbia

Preparation work for the production of concentrates at its silver-lead-zinc property at Ferguson in the Lardeau district is being pressed by Columbia Metals Corp. Ltd.

The Toronto-based company looks for mill start-up in April after three years of development work on 44 claims. Prior to that 8,386 feet of underground development was carried out with a view to extracting high-grade ore.

Mill construction was due to start this month, using ore from open pit and underground operations.

IBM Canada

IMB Canada Ltd. announces gross revenue for the 12 months ending Dec. 31, 1969 was $348.9 million compared to $273 million. For the year ended Dec. 31, 1968, up 28 per cent.

Included in gross revenue for 1969 were exports of $56.8 million compared with exports in 1968 of $41 million, an increase of 39 per cent.

Net income was $34 million compared with $17.88 million for the same period in 1968. Outright sales of data processing equipment, compared with rentals, reached an unusually high level in 1969.

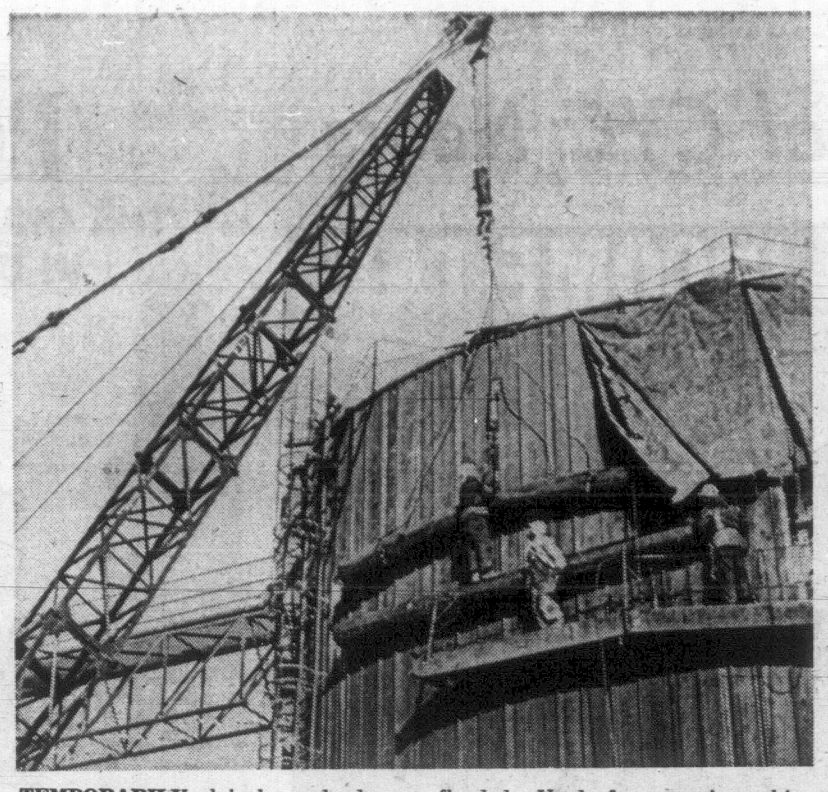

TEMPORARILY high and dry, workmen install rubber dock fenders on 40-foot dolphin in Lake Erie. On completion of a job a protective cofferdam will be removed and site flooded. Used for mooring ships dolphin is one of several at Ontario Hydro's thermal generating site at Nanticoke, Ont. Dock fenders are 24 feet long and weigh a ton each.

Power Corp. Acquires Control of Investors

MONTREAL (CP) — Power Corp. of Canada Ltd. has acquired the controlling interest in the Investors Group of Winnipeg, it was announced Wednesday night.

The Investors Group holds the controlling interest in the Great-West Life Assurance Co. of Winnipeg.

The announcement said that, through a 1,028,400-share transaction with Canadian Pacific Investments Ltd., Power Corporation's holdings of Investors common shares were increased to 3,272,080 or 50.3 per cent of the outstanding shares.

Canadian Pacific Investments received common shares of Northern and Central Gas Corp. Ltd., preferred shares of Consolidated-Bathurst Ltd. and an amount of cash.

Investors now is going through a reorganization which will make Investors Syndicate Ltd., its wholly-owned subsidiary, a self-contained company to sell investors mutual funds, investment certificates, pension plans and policies of Great-West Life Assurance Co.

A new company, Investors Securities Management Co., is being formed to handle the investing function while the parent firm will act as a holding company.

The Investors group acquired controlling interest of Great-West Life last year. Collectively the firms have about $3 billion of assets under management.

MUTUAL FUNDS, BONDS

WEDNESDAY

MUTUAL FUNDS	Bid	Asked
All Cdn Com	735	803
All Cdn Div	870	950
All Cdn eVn	408	446
Amer Growth	586	644
Andraea Eq	377	412
Assoc Inv	520	525
Can Growth	640	703
Cdn Ch eVn	639	700
Cdn Gas En	1292	1416
Cdn Inv F	429	471
Cdn Trusteed	455	497
Canafund	6092	6397
Cap Growth	849	871
Coll Mut	710	780
Com Intl	1310	1436
Com Int L	263	398
Corp Inv	577	631
Corp Inv SF	598	654
Dom Comp	464	504
Dom Div	311	338
Dreyfus	1149	1259
Entarea Inv	578	632
Fed Finan	461	507
Fed Growth	521	573
Gis Comp	919	1005
Gis Income	369	404
Growth Eq	696	755
Harvard	716	782
IOS Vent	439	480
Ind Growth	530	581
Int Growth	664	726
Inv Growth	1068	1168
Inv Intnl	746	815
Inv Mut	511	559
Mut Accum	519	568
Mut Bond	832	869
Mut Bond Inc	443	463
Mut Growth	570	623
Mut Inc	522	571
Natrusco	1276	1334
Prov Mut	655	717
Prov Stock	596	652
Regent Fund	894	977
Royfund	530	547
Untd Accum	485	533
Untd Amer	265	291
Untd Venture	453	498
Univ Sav Eq	684	748
Western Gr	568	626
INDUSTRIALS		
AGF Special	325	335
Bell pfd	45½	45¾
BC Moly wts	150	250
Budd units	560	610
CPI Com	14	—
Guard Gr	7½	7¾
Jol Jum Com	300	400
Steadman	18	19
Medcom	250	300
Micro Sys	11	11¼
Multi Acc	8¼	8¾
BONDS		
Dom of Canada		
Do 4¼ 72	92.10	92.20
Do 5½ 75	87½	88
Do 8 78	98½	98¾
Do 4½ 83	70⅝	70⅞
PROVINCIALS		
Alta Tel 8 89	96	96½
Man Tel 8 89	96	96½
NB 8½ 89	96½	97
Nfld 8 89	94	95
NS 7½ 88	84¼	86¼
Ont Hyd 8½ 94	95¼	95⅜
PEI 7¾ 89	93	95
Que 8¾ 89	96	96½
Sask 7¼ 88	82¾	85⅜
NB 9½ 74	101¾	102
INDUSTRIAL		
Bell Tel 9.76	100½	101
CPR 8¾ 74	100½	101
Eaton 8¾ 89	99½	99⅝
Gulf Oil 8½ 74	98¾	99¼
Imp Oil 8½ 74	99¼	99¾
N'west 9¾ 94	101½	102½
Pac C 9¾ 95	102	102½
Simps 9½ 89	100	100¾
S-Sears 9½ 75	102¾	102⅝
Hud B 9½ 75	102	102½
CONVERTIBLE		
Alta 7½ 90	102¾	102⅝
Cons 5½ 89	79	81
S-eSars 4½ 88	84	87
Scurry 7¼ 88	94	96
TC Pipe 5 89	78	80
W'est T 5½ 88	79	81

$110 Million Tag On 2 Pipelines

OTTAWA (CP) — A spokesman for Consolidated Pipelines Ltd. of Calgary said Wednesday contracts totalling $110,000,000 have been signed with Canadian companies for construction of two proposed natural gas pipelines.

Rocco LoChiano, vice-president of corporate engineering and research for Northern Natural Gas Ltd. of Omaha, Neb., Consolidated's parent company, told a National Energy Board gas export hearing that contracts have been signed with companies in four provinces for construction of an 875-mile, 36-inch pipeline from Empress, Alta., to North Branch, Minn., and a 144-mile, 16-inch line from south of Swift Current, Sask., to Havre, Mont.

"So far our company has let contracts for pipe and other transmission facilities amounting to $55,000,000 in Ontario, $28,000,000 in Saskatchewan, $13,000,000 in Alberta, $10,000,000 in Quebec and $4,000,000 not classified by province."

CONDITIONAL

Under questioning by George Finlayson, counsel for Trans-Canada Pipe Lines Ltd. of Toronto, LoChiano said all contracts are conditional upon approval of Consolidated's current application for a pipeline construction certificate.

He noted that all engineering work on both pipelines has been completed and said construction work could begin immediately.

"If we are able to start construction by July, we are confident that the new system can be put in service before the end of this year."

LoChiano estimated a one-year delay in construction would result in additional costs of about $8,000,000, but said this could be covered by the company's $11,000,000 contingency fund.

"While we hope to be able to avoid the extra costs involved in winter construction, a delay would not provide an insuperable obstacle to our project."

REED GROUP SWEETENS OFFER TO IPC

LONDON (Reuters) — The Reed paper group announced Wednesday it is adding %7,000,000 (about $18,200,000) to its offer for the giant International Publishing Corp., Britain's biggest press empire.

The revised offermakes the takeover bid worth %127,000,000 (about $330,220,000), one of the largest in British business history.

Hugh Cudlipp, chairman of IPC, said his directors now are unanimous in their approval of the new terms, which will be put t shareholders.

Scotia Bank Has New President

TORONTO (CP) — A. H. Crockett, 53, has been appointed president of the Bank of Nova Scotia.

Mr. Crockett succeeds F. William Nicks, 63, who remains as the bank's chairman and chief executive officer. Mr. Crockett, a native of Westville, N.S., was formerly chief general manager of the bank and is president of the Canadian Bankers Association.

The appointment was made at a meeting of the board of directors Tuesday. At the same time it was announced T. A. Boyles, 64, had been appointed to the newly-created post of chairman of the executive committee. He is deputy chairman of the board and executive vice-president.

EXECUTIVE HOUSE
777 Douglas Street
offers
the following
New Office Spaces
360 sq. ft. $135
480 sq. ft. 175
620 sq. ft. 210
825 sq. ft. 275
Up to 2,500 sq. ft. or a combination of the above available.
ALSO available by arrangement — street-level store or office of 370 sq. ft.
Mr. Hawkins
Executive House
388-5111

Doherty Roadhouse & McCuaig
Members
Principal Canadian Stock Exchanges
The Investment Dealers Association of Canada
32 BASTION SQUARE
Victoria, B.C.
If you are interested in
CANADIAN PACIFIC INVESTMENTS
A brief study is available on request
Please write or telephone 388-6435
Stock market reports Monday through Friday on
FM — Station CFMS (98.5)
AM — Station CKDA (1220)
and Saturday round-ups on both stations
Schedule of broadcasts available on request

The Hertz Weekend Special

It's a bargain on the car.
And a bargain on the mileage.

Rent a Hertz car for the weekend. Just $11.95 plus mileage will get you a Ford or other fine car from Friday 5:00 p.m. to Monday 9:00 a.m. Right there you're saving $27.05 over normal rates ($39.00 plus mileage).

We pay for all the gas you use. And now we're also throwing in 25 free miles of driving. Just present the coupon below to the attendant at the Hertz rental counter.

Call your local Hertz office and reserve today! And bring the coupon below:

one coupon per rental
25 FREE MILES 25
GOOD FOR 25 WEEKEND MILES WITH HERTZ
This coupon is good for free mileage when applied against the weekend rental of a Hertz car in the cities listed below. It is not redeemable for cash.
Valid in Canada only in Québec City, Montréal, Ottawa, Windsor, Winnipeg, Calgary, Edmonton, Vancouver, Prince George, Victoria.
Hertz
A better way to go.
©1970—Hertz System, Inc.

THE ACCOUNTANT'S ADVICE

Loss of Records Costly

(This is a service of the Times and of the Institute of Chartered Accountants of British Columbia).

By EDGAR DOWNEY, C.A.

Loss of records by fire almost alwyas causes problems which are just as severe as the loss of the plant and equipment in the same fire.

Furthermore, the actual financial loss which ensues from the destruction of records is frequently under-insured. The standard "books of account" fire insurance provides coverage for the actual materials of papers, cards, ect. and for the cost of transcribing. the recorded information. It does not cover the loss arising from the lack of the information which has been burned up in a fire.

For example, if the records of amounts owning to the business from customers is lost it may never be possible to find out who owed how much. Most customers would no doubt cooperate and pay the correct amount according to the customers' own records, but some would "forget" and that forgotten amount would be an uninsured loss.

On the other hand, the record of amounts owning by the business to suppliers will not be lost in a fire because the supplier will undoubtedly send another statement of the account if it is not paid.

COST HIGH

The cost of carrying full coverage for the whole risk of losses arising from destroyed records may be relatively high compared with the cost of a fireproof filing cabinet which might really prevent any such loss from occurring.

However, it is one thing to have a fireproof cabinet but it is useless unless it is in fact, used to store valuable records. So often fireproof files are filled with old records which should be transferred to some low-cost storage space while, at the same time, current accounts are kept in wood cupboards because the safe space is filled, or they are left out on top of desks because it is too much trouble to put them away.

There are further benefits of having fireproof filing cabinets and ensuring that they are, in fact, used. The weekly or daily search for those mislaid papers would be substantially reduced if all important papers are always filed daily in their proper place.

So, it may not be practical to insist that all filing must be done before the filing clerk leaves for the day; but it is practical to provide a special fireproof space for the unfiled papers to be placed temporarily until thery can be properly filed the next day.

Insurance is still a very necessary protection against loss but, just like medicine, prevention is so much better than a cure, and usually more economical too.

DISTRIBUTOR REQUIRED
(Male or Female)
National company requires distributor to service established dealers in all areas of B.C. on a local basis. No travelling required. Under $5,000 required, on inventory basis. Apply to
PLYCOM MARKETING OF CANADA
436 West 5th Avenue, Vancouver 10, B.C.

BUSINESSMAN'S SPECIAL
Create your own Poor Boy Sandwich at our Sandwich Bar.
ONLY 99¢
Coffee or Tea included
12 'til 2—and After Theatre
McPherson
Seafood and Steakhouse
No. 2 Centennial Steakhouse
388-4741

DORMANS
DOWNTOWN BONUS SPECIALS
MENS SPORT JACKETS
34 only. Tweeds and Worsteds. Wide variety of colors. Sizes 36-42. Regular 45.00.
BONUS DAY SPECIAL 14.00
RAINCOATS 20 ONLY
Expertly tailored by Canadian Craftsmen. Quality Garments. Black or Beige. Sizes 36-46. Regular 29.95
BONUS DAY SPECIAL 14.00
DORMANS
STORE FOR MEN
1328 Douglas 384-5311 or 384-4931

ACRES

Offer by ACRES LIMITED

to acquire

Class A and Class B common shares

of

CANADIAN GENERAL SECURITIES LIMITED

and

TRADERS GROUP LIMITED

Acres Limited ("Acres") is offering to acquire Class B voting common shares in the capital of Canadian General Securities Limited ("CGS") on the following basis:

To Exchange: 1¾ common shares of Acres,

For: 1 Class B voting common share of CGS.

Acres is also offering to acquire (1) all the outstanding Class A common shares in the capital of CGS, (2) 2,065,000 Class A common shares in the capital of Traders Group Limited ("Traders"), and (3) 137,206 Class A common shares in the capital of Traders (being the balance of the shares of this class not held by CGS), in each case on the following basis:

To Exchange: (a) 1 7.20% Cumulative Redeemable Preferred Share Series B of the par value of $50 of Acres, plus

(b) 1 common share of Acres, plus

(c) 1 warrant to purchase 1 common share of Acres exercisable at $19.00 per share on or before April 1, 1973 and thereafter at $21.00 per share on or before April 1, 1975.

For: (i) 5 Class A common shares of CGS, or

(ii) 5 Class A common shares of Traders, or

(iii) 5 Class B common shares of Traders.

The foregoing offers are open for acceptance until the close of business on March 10, 1970. Shareholders of CGS and Traders may accept the offer pertaining to their respective shares by depositing their shares in the prescribed manner at any office of the Guaranty Trust Company of Canada, of which the principal ones are located as follows:

TORONTO, ONTARIO — 88 University Avenue
OTTAWA, ONTARIO — 109 Bank Street
MONTREAL, QUEBEC — 427 St. James Street West
WINNIPEG, MANITOBA — 430 Portage Avenue
REGINA, SASKATCHEWAN — 2020-11th Avenue
CALGARY, ALBERTA — 311 Eighth Avenue South West
EDMONTON, ALBERTA — 10010 Jasper Avenue
VANCOUVER, BRITISH COLUMBIA — 580 Hornby Street

In connection with these offers, the undersigned has formed a Soliciting Dealer Group in which all members of the Investment Dealers' Association of Canada and the Toronto, Montreal, Canadian, Winnipeg, Calgary and Vancouver Stock Exchanges have been invited to join for the purpose of soliciting and assisting the shareholders of CGS and Traders to accept the offer pertaining to the Class A common shares of CGS and the Class A and Class B common shares of Traders.

Copies of the offering letters, take-over bid circulars and letters of transmittal for depositing shares may be obtained by the shareholders of CGS and Traders from the offices of the Guaranty Trust Company of Canada, the undersigned or other members of the Soliciting Dealer Group.

McLEOD, YOUNG, WEIR & COMPANY
LIMITED

COMMONS TAKING ACTION

Rebirth of Controversial CYC Nears

By GERARD McNEIL

OTTAWA (CP) — Rebirth of the Company of Young Canadians came closer, or loomed, as critics might say, Wednesday as the Commons passed a bill that all but destroys the 1966 creation.

Rene Matte (Creditiste — Champlain) predicted that CYC 1970 will be no better than its controversial predecessor. Mr. Matte said it will continue to tread on provincial and municipal toes and argued for destruction of the federal agency altogether.

The old company has been in the hands of comptroller Max Mendelsohn since December, after a Commons inquiry found the free-wheeling CYC to be chaotic financially, mixed up administratively, and bordering on subversion in some of its aggressive projects.

The CYC council, composed of 10 members elected by volunteers and five appointed by government, has all but broken up since the Mendelsohn trusteeship and introduction of the bill to reorganize the company.

The bill provides for a council of seven to nine members, all appointed by cabinet.

VOLUNTEERS NIXED

State Secretary Gerard Pelletier told MPs he doesn't intend to appoint any field volunteers to the new council to avoid the conflicts of interest alleged in the old one.

Robert McCleave (PC—Halifax-East Hants) and Mark Rose (NDP—Fraser Valley West) moved amendments to give volunteers a minority position on the council.

Mr. McCleave said he feels the CYC should be disbanded and a new start made. However, if the government intended to continue the experiment, field volunteers should have a voice in its direction.

"Volunteers are the guts of the CYC," Mr. McCleave said, adding that if he could lop 25 or 30 years off his age, he would become one.

His amendment was defeated 98 to 72, as was a similar one by Mr. Rose. His amendment to allow CYC volunteers to work overseas was defeated 141 to 17.

Standing in the 264-seat Commons: Liberal 153, PC 72, NDP 22, Creditiste 14, Independent 2, vacant 1.

REINS TIGHTEN

The bill, which now must pass the Senate, will turn the company into a Crown corporation, more accountable for its $1,900,000 budget and tighter administratively.

The Commons today will debate a Creditiste motion, probably on dairy policy. Adrien Lambert (Creditiste—Bellechasse) Wednesday tabled a petition by 25,000 farmers, (his count) asking for a debate on the subject.

The CYC debate pointed up ambivalent federal feelings about the agency. Members tended to want to kill it and defend it too.

David Orlikow (NDP—Winnipeg North), a harsh critic of the CYC before, criticized Mr. Pelletier for not allowing a minority of volunteers on the council.

J. Patrick Nowlan (PC—Annapolis Valley) said the CYC certainly won't be the creature former prime minister Lester Pearson created in 1966.

Grace MacInnis (NDP—Vancouver-Kingsway) said volunteers will be "tame cats, not tom cats" from now on.

But Mr. Pelletier said the CYC is getting more applications than ever, from persons with more education and experience.

In the Senate Wednesday, Senator Chesley Carter (L—Newfoundland) said the federal government will have to become more directly involved in education, primarily a provincial responsibility under the British North America Act.

He said the present system of having different curricula, grade systems, teacher training and teacher certification in each province could only be wasteful and inefficient.

Speaking in debate on a proposed amendment to the Student Loans Act, Senator Carter, Senator Paul Yuzyk (PC—Manitoba) and Senator Muriel Fergusson (L—New Brunswick) said they support the bill, which later received second reading and was sent to committee. It already has been passed by the Commons.

The amendment sets a basic loan provision for 1970-71 of $115,000,000, a 15-per-cent increase over the current year. It extends to trust, loan and insurance companies the right to grant loans now only made by banks.

Sinatra Charges Dismissed

TRENTON, N.J. (AP) — Contempt charges filed against Frank Sinatra were dismissed Wednesday following the singer's appearance Tuesday night before a state crime commission investigating underworld activities in New Jersey.

Acting at the request of Sinatra's lawyer, Edward Feinberg, and with the concurrence of the state investigation commission, Superior Court Judge Frank Kingfield dismissed the contempt citations brought by the commission and a warrant that had been issued for Sinatra's arrest.

Feinberg said Sinatra had "fully and completely answered all questions put by the commission."

INCOME TAX

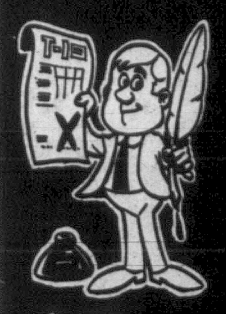

Charlie says . . .

"JUST SIGN YOUR 'X' WE'LL HANDLE THE REST"

$5 up

We'll prepare your tax return quickly, efficiently, and correctly at Cen-Ta and make sure you get every deduction coming to you. Put your trust in Cen-Ta and our GUARANTEE, satisfaction - or your money refunded.

CEN-TA

Canada's Friendly Tax Men

941 YATES ST.

Weekdays: 9 a.m. to 9 p.m.; Saturdays: 9 to 5 — 385-6121

—NO APPOINTMENT NECESSARY—

POTTER'S

THE ONLY DISTILLERY OWNED IN BRITISH COLUMBIA

POTTER DISTILLERIES LTD., LANGLEY, B.C., CANADA

This advertisement is not published or displayed by the Liquor Control Board or by the Government of British Columbia.

Your Local Daily Newspaper Is Your MOST POWERFUL ADVERTISING MEDIUM!

D & D TIRE

Downtown BONUS DAY

BONUS MILEAGE

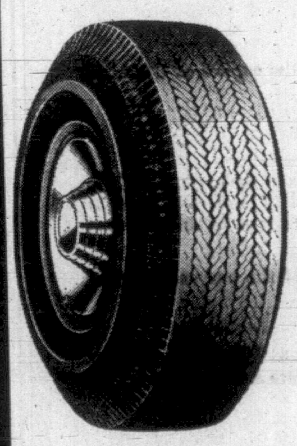

TOP QUALITY

RETREADS!

Deep, long wearing tread, guaranteed.

$11.95

Only size 775-14 Blackwall Exchange

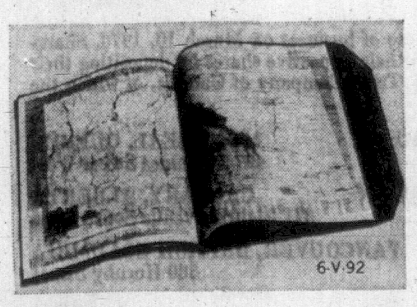

Rand McNally

ROAD ATLAS

and TRAVEL GUIDE

96 Illustrated pages that folds to fit in glove compartment. Complete listing of all Canadian campsites 89c

D & D TIRE

1620 BLANSHARD ST. PHONE 382-7283

HAMMOND FURNITURE

SCRATCH 'n DENT SALE

THE BOSS SAYS

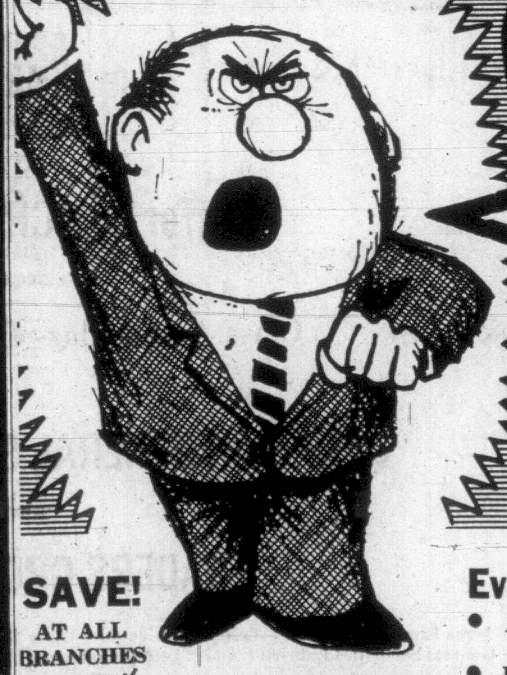

Sell it Like it is!

Here's your chance to cash in on sensational savings on all types of home furnishings. Because of slight mars or scratches the prices have been drastically reduced. Hammond quality you know and trust! Find bold Spanish, charming Traditional and Colonial, sleek Contemporary styles. Upholstery in exquisite decorator fabrics. Bedroom in the richest of wood tones. Don't delay . . . at these fantastic savings our selections won't last.

No Down Payment—No Payments 'Til March

AS MUCH AS 1/4 to 1/2 OFF

SAVE! AT ALL BRANCHES

Every One a Fantastic Buy! Be Early for Best Selection!

• ALL SALES FINAL • ALL QUANTITIES LIMITED • ALL ITEMS SUBJECT TO PRIOR SALE
• IMMEDIATE DELIVERY • PLAN TO SHOP EARLY • OPEN FRI. 9 A.M. TO 9 P.M.

APPLIANCES

REFRIGERATORS
RANGES
WASHERS AND DRYERS
DISHWASHERS—Oddments, Etc.
SAVE TO 30%

BEDDING BARGAINS

SAMPLE VALUES

Queen Size Beds—Smooth top mattress and matching box spring. 189.50 value. Now 118.80

510 Coil Mattress and Box Spring—10 year guarantee. 145.00 value. Now 88.80

One of a kind Mattresses and Box Springs. 25.00 to 69.00 values. Price to clear, from 18.80

Perma-Pedic 3'3" Mattress and Box Spring. 159.00 value. Both for ONLY 99.80

MANY MORE TO CHOOSE FROM

LIVING ROOM

JUMBO 4-SEATER SOFA and CHAIR—Foam cushions, quality fabrics. Was 249.00. Now 168.00

LOVE SEAT—Floral print, modern arm foam cushions. Was 119.00. Now 88.80

TRADITIONAL LOVE SEATS — Pillow back, skirt. Were 270.00 each, Now, PAIR 398.80

FRENCH PROVINCIAL 80" SOFA and CHAIR—Airfoam cushions. Was 429.00. Now 329.80

COLONIAL SOFA—Maple arms, airfoam. Was 199.00. Now 159.80

Modern Slim Arm. Wood cap. Deep, comfortable. Tweed fabric, airfoam. Was 499.00. Now 358.80

SPANISH JUMBO 4-SEATER — Imported fabric. Was 699.00. Now 498.80

HURRY! SAVE! SLEEP-SETS
3'3" and 4'6" Sizes
8 Models
Coil Counts From
220 to 510
48.80 68.80 88.80
Mattress, Box Spring and Legs.

BEDROOM VALUES

FLOOR SAMPLE SUITES
SEPARATE SELECTION IN EACH OF OUR BRANCHES
SAVE TO 30%

ODDS 'N ENDS Clearing Floor Samples

SWAG — POLE — TABLE LAMPS
CHAIRS — STOOLS ETC.

Shop Now! EASY TERMS

SAVE AT HAMMOND'S

MINUTE BEDS

The ideal combination sit and sleep unit. All have foam cushions, 220 coil de luxe spring mattresses.

SLIM ARM—Green tweed. Was 189.00. Now 138.80

"T" CUSHION—Foam pillow back. Was 299.00. Now 239.80

COLONIAL HI BACK—Floral print, pillow back. Was 329.00. Now 248.80

DANISH ARM—Diamond back, foam seats. Was 299.00. Now 218.80

BROWN VINYL—Supported fabric. Was 279.00. Now 198.80

BROWN NYLON—Slim arm, foam seats. Was 269.00. Now 198.80

DINETTES

7-Pce. Suite

36x48 Extends to 60" table in textured arborite. 6 Hi back chairs. Was 159.00. Now 7-pce. Suite 98.80

30x48x60 Teak Arborite Table—4 chairs. Was 129.00. Now 78.80

5-Piece Bucket Swivel Chairs, Pedestal Table. Was 229.00. Now 168.80

Arborite Top Wood Table, 36x60 and 4 wood, upholstered chairs. Was 199.00. Now 158.80

Odd Chairs, Table to Clear, ½ OFF

NEXT TO JOHNSON PARKADE — EASY PARKING

716 Johnson 386-2164

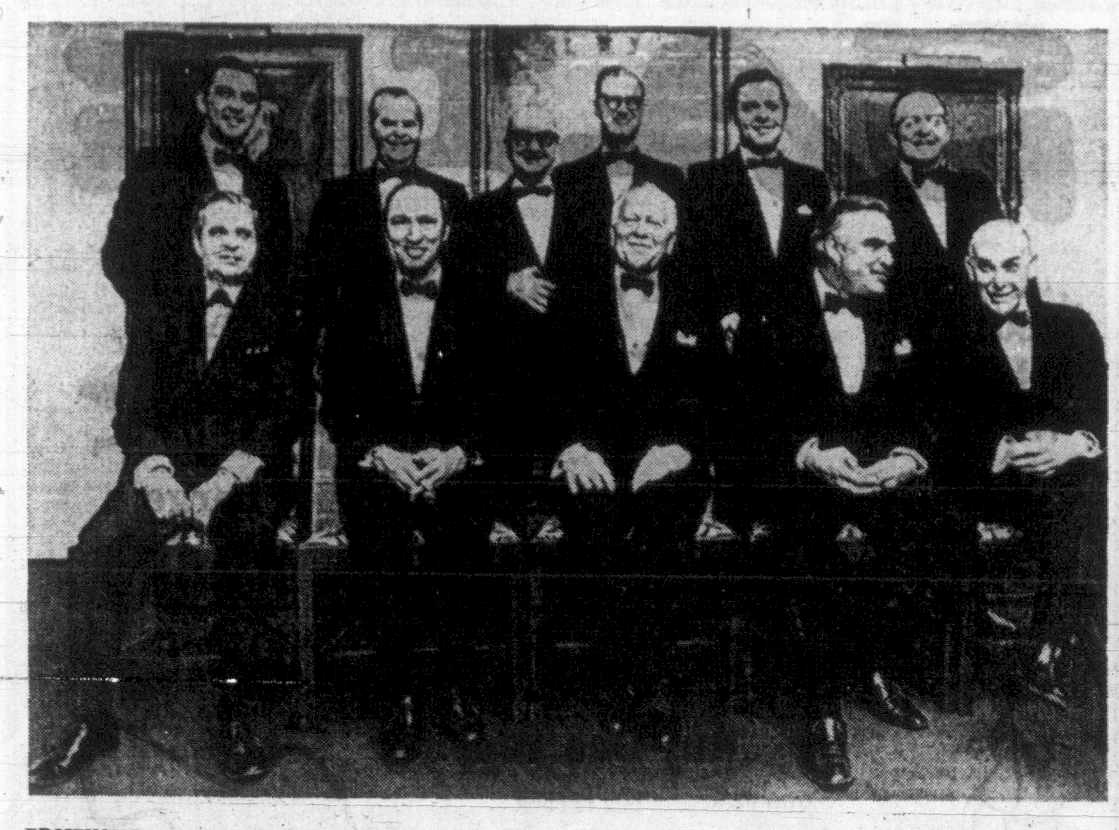

PROVINCIAL PREMIERS along with Canada's prime minister and governor-general were photographed during recent Ottawa conference. Back row, from left: Alex B. Campbell (P.E.I.), W. A. C. Bennett (B.C.), Joey R. Smallwood (Newfoundland), Harry E. Strom (Alberta), Edward Schreyer (Manitoba), W. Ross Thatcher (Saskatchewan). Front: Jean-Jacques Bertrand (Quebec), Prime Minister Trudeau, Governor-General Roland Michener, John P. Robarts (Ontario), and George I. Smith (Nova Scotia). Missing was Premier Louis Robichaud of New Brunswick.

Austerity Hits National Parks

By STUART LAKE

OTTAWA (CP) — Campers who can't wait to pitch their tents in their favorite national park may have to wait a little longer than usual for them to open this summer.

Austerity has hit the budget for the parks and a shorter season could be the answer to save shrinking funds, said parks branch director J. I. Nicol in an interview Wednesday.

"Instead of opening some parks say June 1, we may have to wait until June 15," he said.

He said the branch has discarded the idea of closing the parks two days a week in light of a poor experience of this in the United States.

LIST CUTS

The budget for the operations and maintenance of existing parks is down by $545,000 this year from last.

The department says the reduction will have the following effects:

—Reduced hours of operation and shorter operating seasons may have to be considered for many national park facilities.

—Snow plowing and dust control on park roads may have to be curtailed.

—Major fish stocking programs, planned for the Atlantic parks, will be postponed indefinitely.

—Maintenance of buildings and facilities will be kept at a minimum. In some cases, because of age or rundown condition, facilities may have to be closed.

BUSINESS BOOMS

The reductions come at a time when visitors to the parks are increasing at the rate of 10 per cent a year. There more than 12,000,000 visitors to the parks in 1969.

"As this trend is expected to continue, greater demands will be put on roads, campgrounds and other park facilities," the branch says.

But the increased costs of maintenance and operations will have to come from a reduced budget.

In the historic parks, in addition to reduced hours, the branch says it will have to consider hiring only half of the 107 guides it had on staff in 1969.

"Austerity will cause a postponement of development of 16 major national historic sites; reduce work-in progress on 25 national historic sites; and in some cases, prolong projects beyond the original five-year program schedule," says the branch.

fields
SERVING BRITISH COLUMBIA

1420 DOUGLAS ST.
VICTORIA

THERE'S MORE FOR YOU DOWNTOWN

SENSATIONAL
FABRIC SALE

POLYESTER KNITS
Easy-care, machine washable and drip-dry. 6 colors to choose from. 60" wide.
Special, yard 5.88

PRINTED COTTON
Machine washable and dryable. Smart colonial pattern. Assorted colors. 38" wide.
Special, yard ..... 88¢

PRINTED POPLIN
Machine washable, colorfast and preshrunk. Assorted colors and patterns to choose from. 45" wide.
Special, yard 1.19

SANFORIZED COTTON GINGHAM
All machine washable and dryable. Sanforized and colorfast. Country-fresh gingham in crisp, bright 'n' white cotton. Check pattern in assorted colors. 36" wide.
Special ..... 3 yards 1.47

SAILCLOTH
100% cotton with crisp full-bodied texture. Fully machine washable, preshrunk and colorfast. Assorted colors and prints. 45" wide.
Special ..... 2 yards 1.44

TERRY CLOTH
Soft terry in plush looped cotton. Easy-care — they're machine washable, pre-shrunk and colorfast. Assorted colors. 36" wide.
Special, yard 1.94

DIAGONAL WEAVE POLYESTER KNITS
Just wash it! Drip-dry it and wear it. 10 different colors. 60" wide.
Special, yard 5.88

ARNEL AND COTTON CHECK
Stays looking clean and crisp when everything else is wilting. A breeze to care for. Machine washable, touch-up ironing only. Colors stay bright, whites keep their sparkle. Shuns wrinkles too! Assorted colors. 45" wide.
Special, yard ..... 97¢

PLAIN BROADCLOTH
Pre-shrunk, mercerized cotton — all colorfast and machine washable. Sanforized. A variety of colors to choose from. 36" wide.
Special ..... 3 yards 1.47

PRINTED COTTON LINETTES
A variety of colors and prints to choose from. 36" wide.
Special ..... 3 yards 1.44

WHITE FLANNELETTE
Down-soft, white cotton flannelette. Machine washable and dryable. 36" wide.
Special ..... 2 yards 1.00

LESLIE BROADCLOTH
Long wearing, machine washable cotton broadcloth. Several colors to choose from. 36" wide.
Special, yard ..... 69¢

POLYESTER CREPON PRINTS
Textured weave, machine washable polyester. Never creases, wrinkles disappear in a wink. Assorted color combinations. 45" wide.
Special, yard 2.49

FORTREL AND COTTON TWILL
A beautiful blend of Fortrel and cotton. Elegant enough for the loveliest of patterns, yet practical enough for all your sewing needs. Assorted colors. 45" wide.
Special, yard 1.47

HAWAIIAN POPLIN
Machine washable, colorfast cotton poplin. Beautiful prints in assorted colors. 36" wide.
Special, yard ..... 99¢

TAFFETA LINING
So rich and luxurious looking you'll want to show it off in all your visible linings. Good for slips, etc. Wears wonderfully. Washable. Assorted colors to choose from. 54" wide.
Special ..... 2 yards 1.44

PRINTED ACETATE JERSEY
The perfect fabric for dresses. Beautiful printed pattern in assorted colors. 45" wide.
Special, yard 2.79

BONDED ORLON
The perfect material for women's dresses. Easy-care, touch-up ironing. Choose from plains, checks and prints. 58" wide.
Special, yard 5.88

ARNEL AND COTTON DENIM
Sturdy cotton blend denim. Ideal for sportswear, home decorating, etc. Assorted colors and prints. 36" wide.
Special, yard 1.44

IMPORTED SPUN RAYON LINNET
Sew 'n' save with British finished fabric. Assorted colors. 45" wide.
Special, yard 1.27

WE ALSO CARRY A FULL LINE OF WOOL, PATTERNS AND SEWING NOTIONS AT

EVERYDAY LOW FIELDS PRICES!

fields
SERVING BRITISH COLUMBIA

SHOP THURS. and FRI. until 9 P.M.

THERE'S MORE FOR YOU DOWNTOWN

1420 DOUGLAS STREET, Victoria

Dollar Days

LADIES' WEAR

LADIES' SUITS
Luxurious 2- and 3-piece double-knit fashions. Beautiful co-ordinating shades with contrasting knit pattern. Sizes 8 to 18.
Reg. value $35.00.
SPECIAL 18.00

LADIES' JACKETS
Fun fur and all-nylon jackets. Many styles to choose from. Popular color selection. Sizes S.M.L. Reg. value to $28.00.
SPECIAL 17.00

LADIES' SLIMS
100% nylon stretch. Smart corduroy weave. Stitched-down seams. Stove pipe leg. Excellent color selection
Reg. value $6.98.
SPECIAL 5.00

LADIES' SLIMS
Nationally advertised brand. Hard-wearing denim, jean style. Vibrant, new colors. Sizes 23 to 28. Reg. values $6.95.
SPECIAL 2.00

LADIES' SWEATERS
100% acrylic bulky knit cardigans and pullovers. Full fashioned. Assorted knit patterns and colors. Sizes S.M.L.
Reg. values to $7.98.
SPECIAL 5.00

LADIES' SWEATERS
Heavy-weight nylon stretch. Several styles to choose from. Beautiful pattern and color selection. Sizes S.M.L.
Reg. values to $11.98.
SPECIAL 4.00

LADIES' CASUAL JACKETS
Wind-resistant, water-repellant suedine. Quilt-lined. Assorted colors. Sizes 8 to 14.
Reg. values to $8.98.
SPECIAL 4.00

LADIES' CANTRECE NYLONS
First quality dress sheers. Completely seamfree. Beige tones.
Sizes 8½ to 11 ..... 3 pair 1.00

LADIES' FULL SLIPS
Beautiful sateen finish tricot knit. Fancy lace trim. Assorted colors Sizes 32 to 42.
Reg. value $2.98.
SPECIAL 2.00

LADIES' BRIEFS
Easy care all-nylon. Machine washable. Pastel shades.
Sizes S.M.L. ..... 2 pair 1.00

LADIES' PETITE PANTS
Fine quality tricot knit. Accented with lace trim. Assorted colors. Sizes S.M.L.
Reg. value $2.98.
SPECIAL 1.00

LADIES' NYLONS
First quality stretch-top or nude heel sheers.
Beige tones.
Sizes 8½ to 11 ..... 4 pair 1.00

CHILDREN'S WEAR

INFANTS' CARDIGANS
Fine gauge, 100% acrylic. Beautiful, embroidered pattern. Infants' sizes
Reg. value $2.98.
SPECIAL ..... 2 for 3.00

GIRLS' SLIP AND PANTY SETS
Lace-trimmed, 100% nylon tricot. Mini-slip with matching bikini briefs.
Sizes 8 to 14 ..... 2 for 3.00

GIRLS' BRIEFS
Machine-washable rayon tricot. Durable elastic waistband. White and assorted colors ..... 4 pair 1.00

GIRLS' CARDIGANS
100% acrylic bulky knits. Smart cable patterns. Assorted popular colors. Sizes 3 to 6x. Reg. value $3.98.
SPECIAL ..... 2 for 5.00

GIRLS' JACKETS
Wool plaid with quilted lining or water-repellent nylon. Some with pile trim. Hood and hem. Assorted colors. Sizes 8 to 14 in the group.
Reg. values to $16.98.
SPECIAL 8.00

GIRLS' SUITS
Fashion perfect, bonded knit suits. Mini skirt with maching jacket. Check pattern. Sizes 4 to 6x.
Reg. value $6.98.
SPECIAL 4.00

GIRLS' FLARE PANTS
The now look in bonded fabric. Side zipper closure. Beautiful, plaid pattern.
Sizes 7 to 14.
SPECIAL 4.00

BOYS' T-SHIRTS
Cotton weave, wash 'n' wear fabric. Stripe trim, mock turtle-neck styling. Assorted colors.
Sizes S.M.L.XL. (8 to 16).
SPECIAL 1.00

BOYS' JACKETS
All-wool outer! Plus pile lining. Durable zipper closure. Plaid pattern Sizes 8 to 16. Reg. value $9.98.
SPECIAL 6.00

BOYS' PANTS
Hard-wearing denim. Full, boxer waist. Fly front. Sizes 4 to 6x.
Reg. value $2.98.
SPECIAL 2.00

BOYS' OR GIRLS' JUMP SUITS
Fine quality nylon and cotton blend. Zipper front and racer stripes. Assorted colors. Sizes S.M.L. (2 to 6x).
Reg. value $6.98.
SPECIAL 4.00

MEN'S WEAR

MEN'S PYJAMAS
Machine-washable cotton flannel. Piped edges. Assorted popular patterns.
Sizes A to E (36 to 44).
SPECIAL 2.00

MEN'S PULLOVERS
Medium weight, fine gauge acrylic or lambswool sweaters. Popular necklines
Excellent color selection.
Sizes S.M.L. SPECIAL 3.00

MEN'S PULLOVERS
By a top Canadian maker. First quality "miracle" antron. Machine-washable and dryable. Mock turtle, V-neck or polo collar. Cable knit or flat knit. Smart fashion colors. Sizes S.M.L. Reg. values to $16.98.
SPECIAL ..... 4.00 to 8.00

MEN'S COVERALLS
Made for rugged wear. Heavy-weight drill fabric. Reinforced at all points of strain. Engineer stripe.
Sizes 36 to 44.
SPECIAL 5.00

MEN'S WORK SHIRTS
Extra heavy-weight doeskin shirts. Bright plaid patterns.
Sizes 15½ to 17½.
SPECIAL ..... 2 for 5.00

MEN'S CASUAL PANTS
Permanent press, Koratron casuals. Slim fitting belt loop style.
Assorted colors. 28 to 36. Reg. value $8.95.
SPECIAL 5.00

MEN'S CASUAL PANTS
Name brand, hard-wearing denim. Reinforced stitching. Wide belt loops. Blue in color. Sizes 28 to 36.
Reg. value $6.95.
SPECIAL 3.00

MEN'S WORK PANTS
Made for rugged wear. Tough 'n' Rough denim. Reinforced at all points of strain.
Sizes 30 to 38.
SPECIAL 4.00

MEN'S DRESS SOCKS
Well-known, branded line. First quality stretch. Assorted colors. All szes.
SPECIAL 1.00

MEN'S CASUAL JACKETS
Fine quality nylon laminate. Two popular styles. Durable zipper closure. Sizes S.M.L. Reg. value $10.98.
SPECIAL 8.00

MEN'S SKI JACKETS
All-nylon outer shell with Fortrel fibrefill. Racer stripe and braid trim. Solid tones and two-tones. Sizes S.M.L.
Reg. values to $29.95.
SPECIAL 17.00

They've Done It Themselves . . . Carved Home, Future in Valley

By JOHN MIKA
Times Staff

FORT ST. JOHN — Drive north from here on the Alaska Highway, which splits the cold plateau into frost-coated forests stretching on either hand to the crystallized horizon, until you pass Mile 94.

Then turn off and descend the westward-winding coulee sideroad for another 28 snowy miles until you come to the Halfway River Reserve..

You have arrived in a new New World.

It is being created by 18 families of the Hudson Hope Indian band who have two things going for them — their own resourcefulness and an

White Brother To Tribe

Indian agency superintendent who has worked hard at transforming himself from "Great White Father" to just plain white brother.

The reservation's 10,000-acre bottom land is surrounded by old-fashioned frontier development:

Trucks rumble along the highway to the east, the massive monument of the W. A. C. Bennett dam rises only 50 miles to the southwest, bush planes buzz low overhead, jet trails streak the stratosphere, and up on the plateau flare pits hiss and glare in obscenely destructive dances wasting the byproducts from the efficient grid of oil wells sucking the land dry.

Down here in the valley there's a low-keyed bustle of sound and movement which masks the new frontier with familiarity:

A chain saw sputters in the frigid air, tractors chug over the white fields from a large new barn to lowing cattle in a feed lot, a hammer clinks in a machine shop, a campfire snaps and crackles beside a moosehide - draped tanning tepee.

But these people, 96 children and adults, are pushing beyond the cliches of pioneering into a new frontier — development of human resources.

"Just eight years ago they came out of the bush as trappers who couldn't read or write, understood little English and nothing about mechanics and only had contact with whites when trading furs," said Don Sheppard, superintendent of the far-flung northern B.C. Indian Affairs agency.

"Today they own and operate the most sophisticated machinery, have done well in wheat growing but are now building up a prize herd — worth $60,000 already — because they figure there's more return from grain when it's converted into high-priced beef.

"They have an operating income with a little help from oil leases, although there's no wells on their reservation — of about $45,000 a year.

"But the new farm is the coming thing. This year it brought in $25,000 in new money and in a couple of years, when they can really start cashing in on the feed lot operation they're developing, it should bring in ten time that much — $250,000.

"And only eight years ago they came in out of the bush.

"But they've done it all themselves."

Sheppard says it was slow starting and although he doesn't put it into words specifically, his story implies that the Indians' main problem was the Indian Affairs branch.

8 Years Ago They Couldn't Even Write

"I used to spend hours at a time out here discussing things with them and telling them what I thought they should do and they'd agree. Next time the same thing came up, they'd say no.

"You'd never know what they wanted, or so it seemed.

"I used to keep one of my men here full-time until a couple of years ago and we just made slow progress. He wound up doing all the work for them.

"Instead of them learning how to do welding to repair machines, he would do it because he was there, knew how and naturally they just waited for him to fix things.

"Then I pulled him out. I told him to show them how to do things and only visit once or twice a week. Let them tackle things and learn by their own mistakes.

"Well they've been doing fine ever since.

"If all reserves in B.C. had progressed as fast as these people have, we'd be closing down Indian Affairs agencies by now."

Sheppard will be transferred to the Cowichan Agency at Duncan in April where he will

They Learn Through Their Mistakes

undertake the department's new role of chief development officer, doing the work full time that he was only able to do sporadically here as a desk-bound administrator.

The reserve still is primitive in many ways. Although several tractors, mobile farm implements and trucks are owned by the band, none have cars.

There is no electricity for all the millions of kilowatts being generated a few miles away for the distant Vancouver market but the teacher's home and small schoolhouse has a diesel generator so the 27 children have good lighting and even television.

Television is an exceptionally useful tool in teaching the youngsters what the white world is like without the corrosion of discrimination, and the school's set gives entertainment to the whole community in the evenings.

But Sheppard feels the Indian children, whom he expects to do even better than their parents in making their own world within the white environment, would be better served by integrating their school.

A dozen white children of pioneering families further up the valley now are bussed into Fort St. John's schools but Sheppard thinks everyone would benefit if the Halfway River Reserve school were made public so that the larger Indian and white enrolment would bring improved facilities and more teachers. So far, the whites haven't agreed.

The band was visited by Health and Welfare Minister John Munro — accompanied by officials and reporters over the weekend.

Munro dropped in unexpectedly — even Sheppard had only a couple of hours warning in Fort St. John before driving the party to the remote valley.

Munro visited the drug dispensary in the teacherage, asked the two band councillors if they had any complaints or problems in getting medical treatment.

In response to requests, he decided to look into the possibility of supplying a radio-telephone and increasing the monthly visits by a government nurse.

The councillors showed him their plainly-furnished, clean homes but for the first time in his northern tour he encountered an independence, however shy, which reminded him that he was only a guest despite his prominence.

"I don't think so because we have the family getting ready

Minister Encounters Independence

for supper," a tall Indian replied with dignity when asked if the crowd of visitors could look inside his house.

Finally, Alice Meteach, a middle-aged woman who had missed a departmental course for training community health workers this year, had a ready reply when the health minister of Canada and his assistants drove over to her home to urge her to show up for next three-month course near Vancouver.

"Okay, but are you guys going to pay my board?"

SALE

February 20th to 28th

REALLY BIG!

PIZZA

Small 1.00 Medium 2.00 Large 3.00

Any One Topping

MUSHROOM — GREEN PEPPER — BLACK OLIVE—BACON — ITALIAN SAUSAGE—SALAMI — PEPPERONI — GROUND BEEF — CORN BEEF — ANCHOVY — SHRIMP

PIZZA PIEMAN

Town & Country Shopping Centre 383-1177
916 Esquimalt Road - - - - 382-3177
2178 Oak Bay Avenue - - - - 382-2155

CALL US FOR FAST DELIVERY

Still Time to Save During Our 'Here's Proof' Sale! Shop Thursdays and Friday Nights 'til 9.

SIMPSONS-SEARS Hillside such a pleasant place to shop!

You'll Find . . .

Arnold Palmer PRESIDENT And GALAXIE Golf Clubs at Savings!

SAVE $47! On the 'President' Set

Reg. $244 Set. Sale Price, Set $197

You'll swing with these matched and swing-weighted clubs highlighted by the 'Golf Pride" grip and True Temper aluminum shafts. Woods: 1, 3 and 4. Irons: 2, 3, 4, 5, 6, 7, 8, 9; Men's right hand or left hand.

Pitching Wedge — Arnold Palmer "President". Men's right or left hand. Each $20

2-Way Putter—Arnold Palmer. Each $20

SAVE $30! 11-Pce. 'Galaxie' Set

Reg. 167.50 Set. Sale Price, Set $137

Features: True Temper step-down, chrome-plated steel shafts, exclusive rubber and cork composite grip and available in Men's R and L Hand. Woods: 1, 3 and 4; laminated maple heads, walnut finish. Irons: 2, 3, 4, 5, 6, 7, 8 9.

Pitching Wedge — Arnold Palmer "Galaxie" chrome-plated shaft. Each 13.25

2-Way Putter—Arnold Palmer. Each 13.25

Simpsons-Sears: Sports Center (6) Teleshop 386-3161

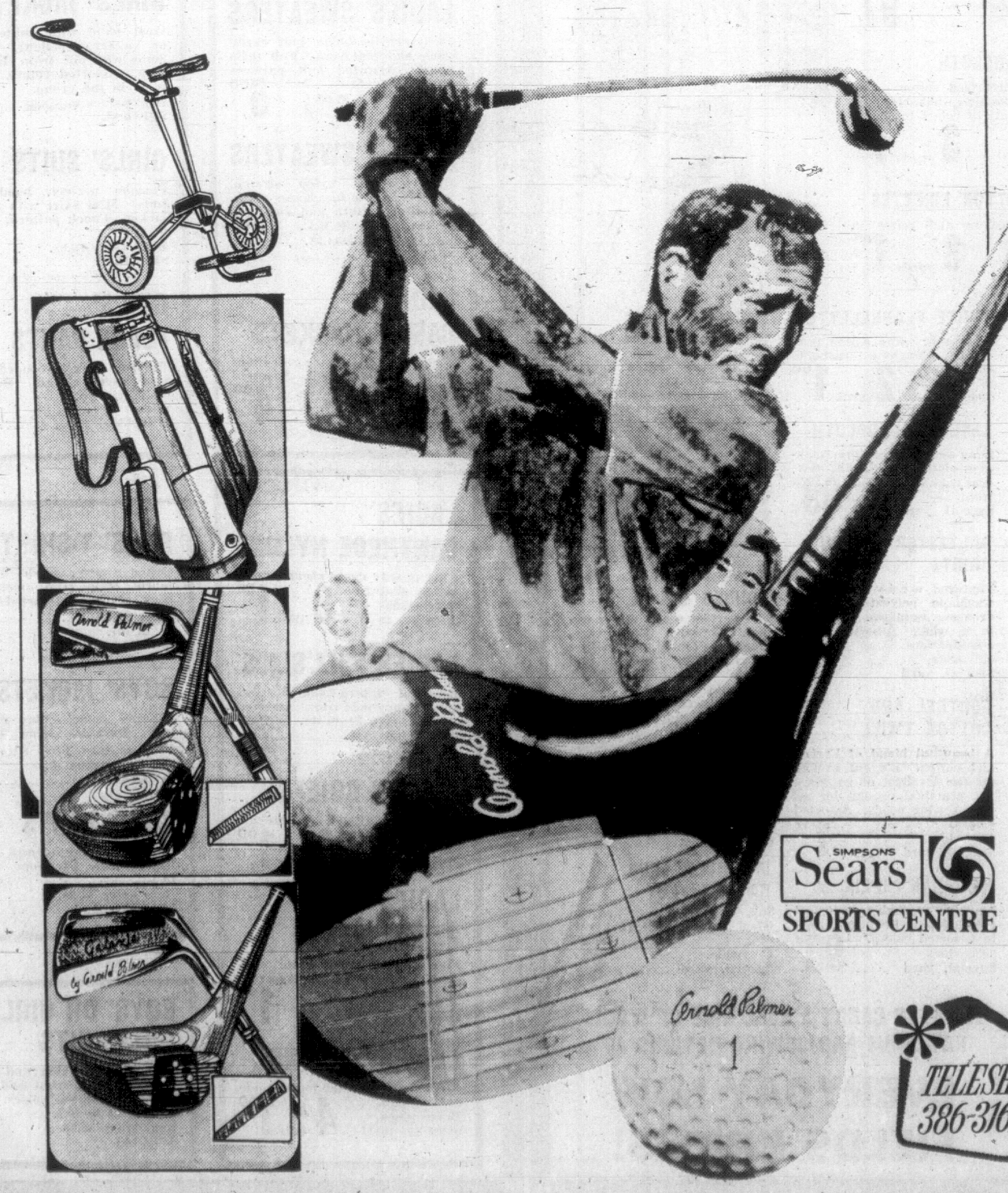

SAVE 15%! 7-Pce. Set Pine Valley Golf Clubs

Reg. 79.98. Sale Price, Set $67

Woods: 1, 3; laminated maple heads. Irons: 3, 5, 7, 9, putter. "True Temper" step-down, chrome-plated shafts. Men's R and L Hand.

18-Club Golf Bag

Reg. 37.98. Sale Price, Each 32.97

Features: 4 weatherproof, zippered pockets, detachable hood, umbrella sheath and double stitching.

Golf Cart

Reg. 34.98. Sale Price, each 29.97

By Arnold Palmer. New, curved, die-cast handle. Easy to store; solid construction. Many other features.

18-Club Golf Bag

Reg. 29.98. Sale Price, each 24.97

Zippered jumbo clothing pocket, detachable hood, club dividers. Comes in assorted colours.

Arnold Palmer Golf Balls

Reg. 12.99. Sale Price, dozen 11.97

Top grade ball for the serious golfer. Guaranteed cut and chip-proof.

Simpsons Sears SPORTS CENTRE

TELESHOP 386-3161

Simpsons-Sears: Hillside, 3190 Shelbourne Street. Lots of Free Parking While You Shop Simpsons-Sears

(2-25)

Thatcher Hints at Election

REGINA (CP) — Premier Thatcher Wednesday alluded to the possibility of a general provincial election in Saskatchewan but declined to indicate just when the election likely would be called.

Reporting to the legislature on the federal-provincial conference that wound up Tuesday in Ottawa, the premier said federal officials had raised hopes of bigger foreign wheat sales that would give Saskatchewan a boost.

He added:

"If that's so, maybe we can have that election after all."

The New Democratic Party opposition, with 25 seats in the 59-seat legislature, greeted the hint with vigorous table-thumping. The Liberals, in office since 1964, hold 34.

Thatcher did not elaborate in the legislature and, when questioned outside the assembly by reporters, said only that NDP members had referred earlier in the session to election possibilities.

The last general provincial election in Saskatchewan was in 1967 and in theory the next one could be as late as 1972. Last June, the NDP gained a seat from the Liberals with a byelection win in Kelvington.

Thatcher said the provincial delegation had outlined an 11-point program on agriculture at the two-day federal-provincial conference, and he was optimistic that at least part of the program would be adopted by the federal government "before seeding time."

Rules Changed

EDMONTON (CP) — The Alberta government Wednesday introduced legislation to allow municipalities to sell property for low-income housing projects at less than the actual market value.

Under present legislation municipalities must adhere to current market prices in selling land to protect private enterprise.

Municipal affairs minister Fred Colborne, outside the legislature, said the amendment to the municipal government act is designed to deal with the present situation of inflated land values.

★ ★ ★

Rapeseed Problem

WINNIPEG (CP) — Farmers and the trade should get geared this year to moving Western Canada's largest-ever rapeseed crop and at "relatively low prices," A. M. Runciman, president of United Grain Growers, said today.

Runciman said in an address to the annual meeting of the Rapeseed Association of Canada that expanding world production means prices will drop from 1969 levels even if Canadian farmers grow less than last year's 37,000,000 bushels.

★ ★ ★

Dairies to Lose

CALGARY (CP) — A Public Utilities Board hearing into an application for higher wholesale milk prices was told Wednesday provincial dairies would incur losses during the year if an increase was not granted.

Alberta Hits 40 Below

Temperatures in northeastern Alberta plunged to near 40 below this morning as the last of the current series of Arctic high pressure areas crossed the province.

By Friday a major breakthrough of mild Pacific air is expected to bring moderation to all regions and light snow across the far north.

Manitobans enjoyed mostly sunny weather today although there was considerable drifting snow. More cloud is expected to move in tonight, with snowflurries early Friday morning forecast. High today and low tonight in Winnipeg is 5 below and 15 below.

SWIFT CURRENT WOMAN 103

SWIFT CURRENT, Sask. (CP) — Esther Bateman, one of Saskatchewan's oldest residents, celebrated her 103rd birthday Wednesday.

Mrs. Bateman was born in Charlottetown Feb. 18, 1867 and moved to Hannah, N.D., and then to Saskatchewan in 1917.

She has three sons and five daughters still living, along with 57 grandchildren, 130 great-grandchildren and 38 great-great-grandchildren.

Complete Auto Inspection

Includes dynomometer motor analysis, lights, brakes, wheel alignment, exhaust system — OVER 100 INDIVIDUAL POINTS CHECKED. ALL THIS FOR ONLY $6.95

MOTOR TROUBLE? Exclusive diagnosis on dynomometer $4.95

PHONE NOW — 385-5412

WESTVIEW AUTO CLINIC

CHEVRON

305 Trans-Canada Highway at Tillicum

OPEN 25 HOURS DAILY

3 AUTOMATIC DRIVE COURTESY CARS

BONUS DAY SPECIAL

13-16-10 FERTILIZER 50-lb. Bag. $3.85 $2.89

Buckerfield's LIMITED

506 PANDORA AVE. PHONE 384-7181

HERE'S PROOF you Save at SIMPSONS-SEARS

Still time to Save during our big 'Here's Proof' Sale. Shop Thursday and Friday nights 'til 9, Saturday 'til 5:30. Hillside.

This is the extra, personalized, professional care every Simpsons-Sears Service Technician brings to your home whenever you call Simpsons-Sears for service.

We service what we sell . . . anywhere you live or move—from coast to coast. Yes! You can count on us!

There's Something Humming Every Day at Simpsons-Sears
See and enjoy our many exciting exhibits and displays. Fun for the whole family.

SAVE $15 on this Kenmore Laundry Pair!

Kenmore 2-Speed Automatic Washer

Reg. 284.98
Sale Price 279.98

SAVE $5—On this washer with 3 programs for normal, delicate and Perma-Press fabrics. Other features include: ● Super Roto-swirl agitator ● Re-circulating maze filter ● Variable water level set ● 5 wash and rinse temp sets. Automatic washers installed FREE to approved plumbing.

SAVE $10—Automatic High-Speed Dryer!

Reg. 184.98
Sale Price 174.98

This Kenmore family size capacity dryer features: ● 2 Programs: Heat—for regular fabrics with a special cool-down of 10 minutes; Air—for tumble drying. ● Door safety switch. Save now on the pair.

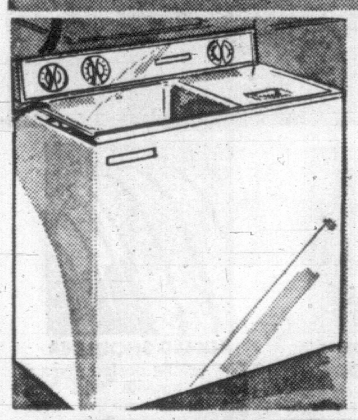

Portable Washer, Spin-Dryer

Sale Price: 149.98

What convenience! This unit is completely portable, converts to any faucet in seconds. ● Gentle washing action ● 15-minute wash timer ● 5-minute spin-dry timer.

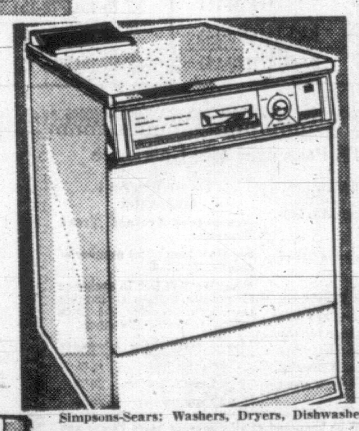

SAVE $30! Portable Dishwasher

Reg. 279.98
Sale Price: 249.98

This Kenmore front loading model features: ● Single program provides 1 detergent wash, 2 rinse and dry ● Handles normal load in 35 minutes ● Upper-Lower pull-out racks.

Simpsons-Sears: Washers, Dryers, Dishwashers (26). Phone Enquiries: 388-9111

NOW! Bring new beauty to old wood surfaces with amazing Flecto WOOD GRAIN

FLECTO Wood Grain "No Finish Will Be Finer"

Demonstration

See How It Is Done!
Friday, Feb. 20th, 5 p.m. to 9 p.m.
Saturday, Feb. 21st, 9:30 a.m. to 5:30 p.m.

SAVE $20 Coldspot 13.7 Cu. Ft. Refrigerator

Reg. 349.98
Sale Price 329.98

● Completely frost-free ● De luxe interior features ● 59"Hx32"W. Buy now and save!

Simpsons-Sears: Refrigerators (46)

Coldspot-Deluxe 19.2 cubic ft. Chest Freezer!

Sale Price: 239.98

Features: ● True freezing in all parts of freezer ● Holds up to 670 lbs. ● 1-year free service, 5-year food and system warranty.

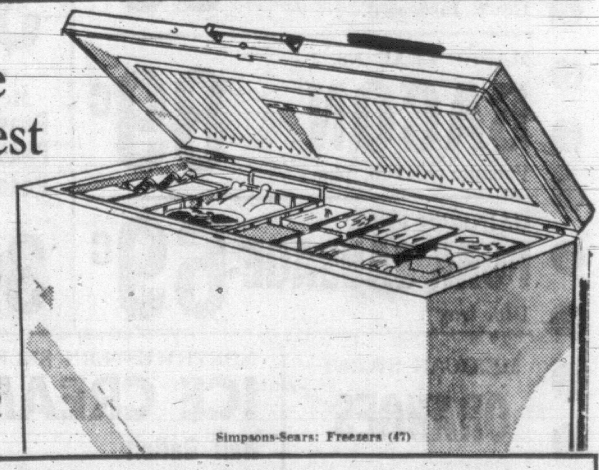

Simpsons-Sears: Freezers (47)

SAVE $20 Frostless Refrigerator

Reg. 304.98. Sale Price: 284.98

This 12.3 cu. ft. Coldspot refrigerator has 105-lb. freezer section, never needs defrosting, plus many other great features.

Phone Enquiries: Victoria, 386-3161

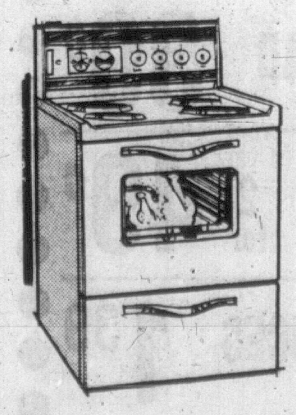

SAVE $40 30" Electric Range Kenmore Custom

All the most-wanted features: ● Flourescent floodlit background ● Glass oven window ● Delay-Cook-Hold ● Rotisserie and Auto. meat probe.

Reg. 304.98. Sale Price: 264.98

Simpsons-Sears: Ranges (22). Phone Enquiries: 388-9111

Simpsons-Sears: Hillside, 3190 Shelbourne Street. Lots of Free Parking While You Shop Simpsons-Sears

(2-31)

HIGHBALLERS HIT TRACK

E & N Improvement Urged by Mayors

By HUMPHRY DAVY

Promotion and expansion of the Esquimalt and Nanaimo passenger train service as a Vancouver Island centennial project was jointly proposed Wednesday by Mayor Courtney Haddock and Nanaimo Mayor Frank Ney.

The E & N, owned by Canadian Pacific, operates the Dayliner — the only possenger rail service on the Island.

The company has an application before the federal transport commission requesting permission to discontinue the service, but the move is strongly opposed by Island municipalities.

STUDY SOUGHT

The mayors said if the passenger service was upgraded it would become a major tourist attraction and an efficient mode of transportation for Island residents.

They made the proposal at the annual meeting of the Vancouver Island Publicity Bureau in Nanaimo.

Mayor Haddock, who traveled to Nanaimo aboard the dayliner with Victoria members of the VIP Bureau, was so impressed with the scenic trip he suggested a feasibility study into improving the service.

Pending completion of a study, he said, Island municipalities during centennial year should undertake to promote the dayliner and seek improvements to the service.

The mayor said the service could be made to pay if there were more frequent runs, lower fares and more comfortable accommodation.

The dayliner makes a round trip once a day between Victoria and Courtenay — a distance of 280 miles.

Mayor Ney said there should be a northbound and southbound passenger train running daily.

"There should be no talk of discontinuing this service," he said. "It should be extended to the north of the Island. It would become one of the big attractions of Vancouver Island."

SPLENDID VIEW

Interest mounted when the dayliner started to climb the Malahat, affording the group a splendid view of Saanich Inlet and Mount Finlayson.

Passengers held their breath when it crawled slowly over the trestles at Niagara and Arbutus Canyons. Below, ran fast flowing creeks, cascading over rocks.

The drop from Niagara trestle to hte creek below is 285 feet and from Arbutus 248.

Later the train passed through the railway's only tunnel.

At Cliffside Station, Shawnigan Lake, it stopped at a simple, white stone cairn, where Sir John A. Macdonald drove the spike that marked the completion of the first 69 miles of the E & N Railway, Aug. 18, 1886.

When the Diesel car stopped at Duncan to collect passengers, the Cowichan school band and Mayor Jim Quaife greeted the party.

Ald. Martin Lukaitis of Duncan felt the CPR had an obligation to keep the service in operation.

He pointed out the company obtained 4,700,000 acres of land for building the railway.

"The value of this land is going up every year," he said. "It surely should never be permitted to discontinue the service."

"BATHTUB CAPITAL" straw hats were presented to Mayor Courtney Haddock of Victoria and Mayor Frances Elford of Oak Bay by originator of famous race, Mayor Frank Ney, on their arrival in Nanaimo Wednesday.

FAIRWAY DISCOUNT HOUSE

272 GORGE RD. W.

FEBRUARY GIANT

DISCOUNT SALE

Prices Effective THURS., FRI., SAT.

FEB. 19, 20, 21

WEEKDAYS 9 to 9 SUNDAYS 10 to 7

We Reserve the Right To Limit Quantities

KRAFT Cheez Whiz 2-lb. LARGE JAR 1.29 — Comp. Reg. Price $1.59.

100% CORN OIL MAZOLA OIL 32-oz. Bottle 79c — Comp. Reg. Price $1.05.

B.C. GRANULATED SUGAR 10-lb. Bag 69c — WITH $10 ORDER OR OVER.

ENCORE HEAVY DUTY LAUNDRY DETERGENT 5-lb. Bag 98c — Comp. Reg. Price $1.49.

SCOTT CASHMERE Bathroom Tissue 4 Rolls for 37c — Comp. Reg. Price 49c.

SMOKED PICNIC SHANKLESS Ready to serve. Lb. 49c

FRESH PORK BUTT ROAST lb. 65c — Gov't. Inspected.

MAPLE LEAF No. 1 BACON 89c — Vacuum pak 1-lb. pkg.

GAINER'S PURE PORK SAUSAGE 69c — 1-lb. tray

McCAIN FROZEN APPLE PIE 39c ea.

McCAIN FROZEN Peas and pearl onion / Peas in butter sauce / Peas in cream sauce 10-oz. pkg. 3 for 89c

MEXICAN SWEET ORANGES 10c lb.

CALIFORNIA FRESH BULK CARROTS 3 lbs. 29c

NORTHWESTERN SELECT ICE CREAM Half Gallon 89c

ARDMONA FRUIT SALAD 28-oz. large tin 39c

LIPTON Chicken Noodle SOUP MIX 4½-oz., 2-pack 2 for 49c

BLACK DIAMOND CHEESE SLICES 2-lb. Pkg. 1.39

Still Time to Save Now at Simpsons-Sears during our "Here's Proof" Sale. Shop Thursday and Friday 'til 9.

SIMPSONS-SEARS

FIRST LINE TIRE SALE!

Allstate Guardsman ST-125

All Sizes One Low Price

Blackwalls --- Reg. 22.98 to 29.98

Sale Price 19.99 Ea.

Whitewalls: 21.99 Ea. Reg. 25.98 to 32.98

Even better than tires that come as standard equipment on pre-1970 cars. Discover why: Simpsons-Sears tire experts class the Guardsman ST-125 on the same quality level as the tires that came on pre-1970 model cars. But they've built-in an important difference with the ST-125. They've made it stronger. Four full plies of rugged DuPont nylon mean this tire has a stronger inner body than standard new car tires. Make a smart move, get the peace-of-mind that comes with driving on safe, dependable Guardsman ST-125 tires.

ALL THESE SIZES AVAILABLE AT THE SAME LOW PRICE:

6.50-13	7.75-14 (F78-14)	7.75-15 (F78-15)
6.95-14 (D78-14)	8.25-14 (G78-14)	8.25-15 (G78-15)
7.35-14 (E78-14)	8.55-14 (H78-14)	8.55-15 (H78-15)

ALLSTATE Passenger Tire Guarantee

Tread Life Guarantee

Guaranteed Against: ALL failures of the tire.

For How Long: For the life of the original tread.

What We Will Do: Repair nail punctures at no charge. In case of failures, in exchange for the tire, replace it, charging only the proportion of current regular list price that represents tread used.

Tread Wearout Guarantee

Guaranteed Against: Tread Wearout.

For How Long: The number of months specified.

What We Will Do: In exchange for the tire, replace it, charging the current regular list price less the following allowance:

Months Guaranteed	Allowance
9 to 24	15%
25 to 29	20%
30 and up	25%

This Guarantee will be honoured at all Simpsons-Sears Stores and Mail Order Offices, and Simpsons Stores in Canada, and any Sears-Roebuck and Co. Store in the U.S.A.

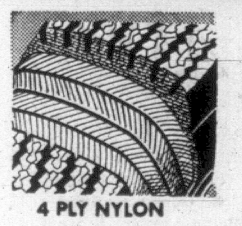

4 PLY NYLON

Easier handling, positive steering control from exclusive rolled shoulder design.

EXTRA WIDE 7 RIB TREAD

Rugged 4-ply nylon body gives you greater protection against blowouts. Plus more strength to withstand road punishment.

ROLLED SHOULDER

Low-profile design gives a stable, smooth ride. You get better control over your car. Extra-wide tread gives firmer grip on the road for better traction.

SAVE 5.98 to 7.98 a pair Off Single Tire Prices!

Allstate SUPERWIDE 4-Ply Nylon

OUR BEST TIRE for EXPRESSWAY SPEEDS

This Allstate Superwide has the real sporty look and many other benefits:

- Wider tread gives more contact with the road. This means better braking, steering and driving traction.
- Extra-deep tread means many miles to life of tire.
- The wide oval profile sets your car low on the road—wide treads mean better high-speed stability.
- Fancy fine-line red wall on one side, white wall on the other.

Size	Regular One Tire Price (Exch.)	Each In Pairs (Exch.)
D70-14	30.98	26.99
E70-14	32.98	28.99
F70-14	32.98	29.99
G70-14	34.98	31.99
G70-15	34.98	31.99
H70-15	36.98	33.99

D70-14. Sale Price 26.99 Ea. in Prs.

Single Tire Price: 30.98

Charge It On your convenient Simpsons-Sears All-Purpose Charge Account

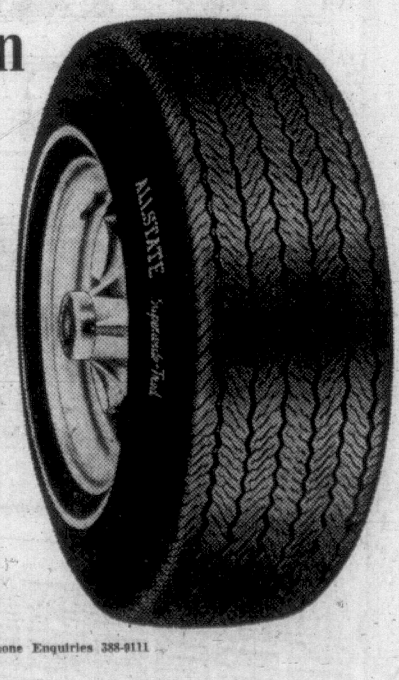

Simpsons-Sears: Tires (95-95A). Phone Enquiries 388-9111

Simpsons-Sears: Hillside; 3190 Shelbourne Street. Lots of Free Parking While You Shop Simpsons-Sears

2-26

FRIDAY AND SATURDAY

Minor Hoop Jamboree

All roads will lead to Victoria High School Friday and Saturday for young players in the Victoria and District Amateur Basketball Association.

The occasion is the association's annual "minor basketball jamboree" and 51 teams are scheduled to hit the floor in battles for city championships in eight divisions.

It will be straight knockout competition with clubs playing 20-minute games in bids for titles in pre-midget, midget, bantam and juvenile divisions for both boys and girls. Also scheduled are foul-shooting contests.

First games for all teams:

FRIDAY

6:15 p.m.—Free-throw eliminations start.
7:00—(pre-midget boys) Boys Club vs. Gordon Head.
7:30—(pre-midget boys) Oak Bay vs. Sinners, Chinese Students "B" vs. Esquimalt.
8:00—(pre-midget boys) St. Andrews vs. Chinese Students "A"; (midget girls) Stars vs. First United "B".
8:30—(midget boys) Gordon Head vs. St. Andrews, Aztecs vs. Glanford.
9:00—(midget boys) Boys Club vs. Chinese Students, Oak Bay vs. Colquitz.

SATURDAY

12 noon—(pre-midget girls) Hawks vs. Cherubs; (midget boys) Sooke vs. Esquimalt.
12:30—(bantam boys) Esquimalt vs. Knights of Columbus; (midget girls) Lake Hill vs. Esquimalt.
1:00—(juvenile boys) Trojans vs. Teepees, Adult Institute vs. Oak Bay.
1:30—(juvenile girls) Rebels vs. Sneakers; (bantam girls) Saints vs. First United.
2:00—(midget boys) Uplands vs. Saints.
2:30—(pre-midget boys) Sooke vs. Golds; (bantam boys) Oak Bay vs. Flyers.
3:00—(bantam boys) Spartans vs. Bombers; (midget girls) Angels vs. Yarrows.
3:30—(pre-midget girls) Luckies vs. Beavers.
4:00—(bantam boys) Saanich vs. winner.
4:30—(pre-midget boys) Saanich Greens vs. winner.
6:00—(pre-midget girls) Aces vs. winner; (juvenile girls) Phantoms vs. winner.
7:00—(bantam girls) Rebels vs. winner.
8:30—Free-throw finals.
9:00—Presentations.

RACE RESULTS

SANTA ANITA

First Race—$4,000, claiming, four-year-olds and up, six furlongs:
Sonoma Cardinal (Cespedes) $50.60 $26.80 $15.60
Run It Out (Vinson) 5.20 3.60
Gypsy Rover (Smith) 9.20
Also ran: Here Comes George, Tall Duke, Incantation, Highland Miss, Defier, Glittering Saint, Sobrado, Lightning Sands, Wishes Granted. Time 1:11 3-5.

Second Race—$4,000, claiming, three-year-olds, one and one-sixteenth miles:
Kurlash Kid (Mahorney) $8.00 $5.20 $4.00
Faithville Litz (Harris) 49.60 19.00
Bonn (Sellers) 7.20
Also ran: Miles Town, Sweet Coco, Hydro Pacific, Silky Skies, Charlie's Bet, Perennial Sands, Ride My Time, Snow Man, Earl's New Pearl. Time 1:44 3-5.
Daily Double paid $221.80.

Third Race — $5,000, maiden three-year-old fillies, six furlongs:
Hail The Grey (Knapp) $5.40 $3.60 $2.80
Kettle Black (Hall) 6.00 4.80
Plum Picker (Gonzalez) 7.20
Also ran: Mirabile Dictu, Plain Truth, Tata's Choice, Alice's Answer, Dani Jones, Ole Girl, Dance To Me, Come As You Are, Duchess O'Dublin. Time 1:10 1-5.

Fourth Race—$6,000, allowance, four-year-olds and up, fillies and mares, six furlongs:
Ann's Lady (Pierce) $12.20 $6.60 $4.00
Lil's Puss (Pineda) 22.20 10.40
My Cup (Alvarez) 5.00
Also ran: Palace Talk, Box Of Buttons, Be Home Early, Elite Khaled, Tralee Rose, Falgas, Beanoor, Rolahile, Restless Love. Time 1:10 1-5.

Fifth Race—$5,000, maiden three-year-old fillies, six furlongs:
Night Staker (Mahorney) $9.60 $4.40 $4.20
Delightful Debut (Pierce) 5.00 3.40
Loyal Subject (Pineda) 6.60
Also ran: Windy Bay, Bay Baroness, Trispirit, Bellahead, Little Libel, Beja, Bold Delight, Fancimine, Aurora Bay. Time 1:10 1-5.

Sixth Race—$3,000, handicap, four-year-olds and up, one and one-quarter miles on turf:
Out Of Focus (Shoemaker) $10.60 $6.40 $5.00
Combatido (Alvarez) 17.20 10.40
Prudent Steve (Pincay) 6.20
Also ran: Macgeire, Shasta Ruler, Road Hog, Tinycackle, Bailyragget, Royal Okie, Davinci, Michilo II, Donyo. Time 2:01 2-5.

Seventh Race — $9,000, claiming, four-year-olds and up, six furlongs:
Pataha Prince (Pierce) $17.00 $7.40 $5.80
Gogo Duke (Shoemaker) 5.80 4.40
Harry Cohen (Harris) 9.40
Also ran: Tanfo Gold, Pitch Out, Shining Bush, Brave Babu, Loud Singer, Diego Security, Key Rula, Royal Tom. Time 1:08 3-5.

Eighth Race—$8,000, allowances, four-year-olds and up, six furlongs:
Canterbury Road (Shoemaker) $8.80 $4.80 $3.60
Inverness Drive (Pineda) 8.80 6.60
Dizzy Babe (Knapp) 6.40
Also ran: dq—First Mate, Gene's Dancer, Neurologo, Society II, Nasrullah Spy, Right Cross, Olympus Drive, Speedy King, Glory Hallelujah. Time 1:08 4-5.
dq—Finished first, disqualified and placed sixth.

Ninth Race—$4,000, claiming, four-year-olds and up, one and one-eighths miles:
Trip-O-Lea (Pineda) $8.20 $5.00 $3.40
Jet Puff (Pincay) 4.60 3.80
Gen. Bullfoose (Rosales) 5.20
Also ran: Peace Signal II, Cusinero, Grey Fin, Tartan Dance, Green Port, Count Mafosta, Mr. Flower, Haloyisous, Tempestuous Link. Time 1:49 45.

POST FOR EX-ESKIMO

MONROE, La. (AP) — Lynn Amedee, quarterback for Edmonton Eskimos in the 1963 and 1964 Canadian Football League seasons, has been hired as assistant football coach by Northeast Louisiana University.

ALONG THE HOCKEY TRAIL

AMERICAN LEAGUE
Springfield 2, Hershey 5.

CENTRAL LEAGUE
Dallas 2, Kansas City 2.
Fort Worth 3, Tulsa 3.

INTERNATIONAL LEAGUE
Toledo 5, Fort Wayne 10.
Des Moines 5, Columbus 7.

EASTERN LEAGUE
Clinton 5, Syracuse 0.

WESTERN INTERNATIONAL
Spokane 1, Trail 1.

SASKATCHEWAN SENIOR
Saskatoon 3, Moose Jaw 6.

NORTHERN ONTARIO JUNIOR
Chelmsford 6, Sudbury 4.

WESTERN ONTARIO JUNIOR
St. Thomas 3, Chatham 10.

QUEBEC JUNIOR
Rosemount 2, Cornwall 3.

THUNDER BAY JUNIOR
Marrs 8, Hurricanes 3 (first game best-of-five semi-finals).

MANITOBA JUNIOR
Portage La Prairie 4, Kenora 10 (first game best-of-seven Northern Division semi-finals).

WESTERN CANADA JUNIOR
Estevan 3, Calgary 2.

EAST INTERCOLLEGIATE
Montreal 2, McGill 5.
Loyola 8, Sir George Williams 2.

EXHIBITIONS
Weyburn (SJHL) 7, Yorkton (SSHL) 4.
New Haven (EHL) 5, St. Mary's (AIAA) 7.

Running for Cover

MINNEAPOLIS (AP) — The Metropolitan Sports Commission has ordered a feasibility study of increasing the seating capacity of Metropolitan Stadium to 60,000, as well as installing a dome and artificial turf.

AT CENTENNIAL POOL

Swim Duel Predicted

Individual swimmers and competitors from two clubs are set clash Saturday in the Victoria and District swimming championships at Colwood's Centennial Pool.

Awards will go to the top team as well as the winners in various events.

Victoria Olympians, who have held the team title for several years, can expect a neck and neck race with the host club, Juan de Fuca Cohoes, for the City of Victoria trophy.

Cohoes edged Olympians by one point for sixth place in the recent B.C. championships in Victoria.

Another strongly contested award will go to the winners of the open-class 200-metre individual medley races.

Dianne Smedley of Cohoes is defending girls' champion while Olympians' Jim Gollmer holds the boys' trophy.

Heats are set to start at 8 a.m. with finals scheduled to begin at 4 p.m.

Bid by Schumacher

ST. JEROME, Que. (CP) — The Canadian Curling Association will be asked next week in Winnipeg to ratify Schumacher, Ont., as the site of the 1972 Canadian schoolboy curling championship. Kamloops will host the 1971 bonspiel.

THERE'S MORE FOR YOU DOWNTOWN

BONUS DAYS

AT KELLY-DEYONG

STEREO 8-TRACK CARTRIDGES
STEREO CASSETTES

Regular $7.98
NOW ---------- 5.79

Regular $8.98
NOW ---------- 6.49

Your Favorite Artists!
Popular and Classical

KELLY-DEYONG SOUND

648 Yates St. 386-6922

OPEN FRIDAY 9-9

SIMPSONS-SEARS

SPRING ENGINE SALE

Allstate Manufactured Engines with Warranty

Chevrolet '53 to '62

Sale Price

$225 Exch.

Save on engine without head. Allstate remanufactured engines without heads have 4,000-mile warranty; with heads, 12,000-mile warranty. Simpsons-Sears offers you a GUARANTEED trade-in allowance, REGARDLESS of the condition of your old engine. Installation can be arranged at extra cost.

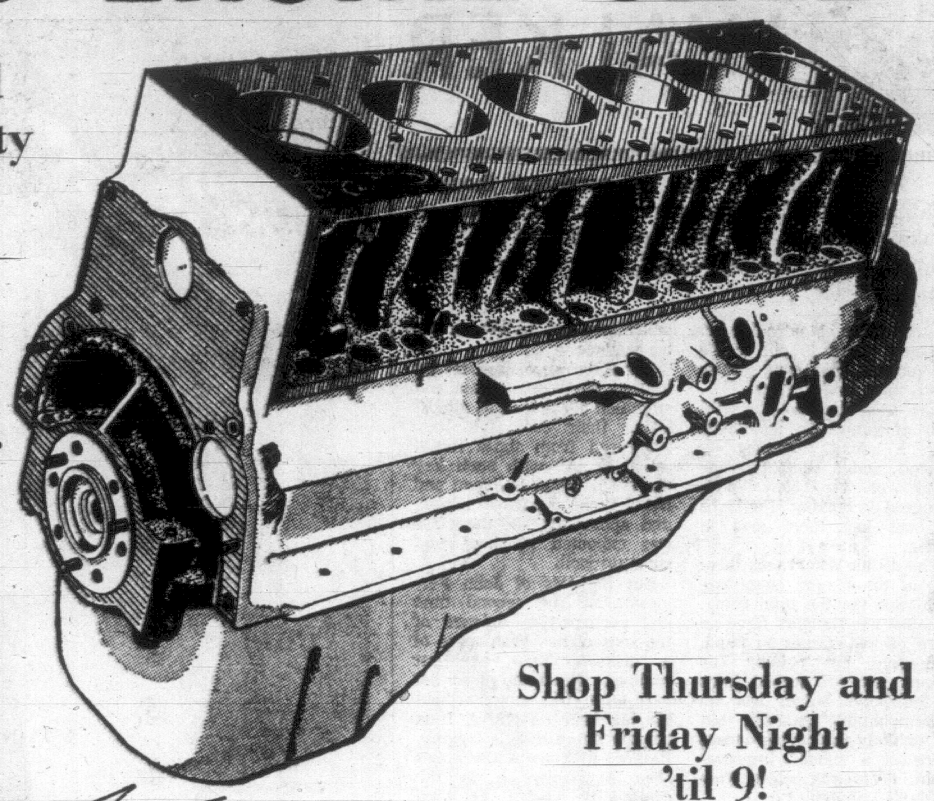

Shop Thursday and Friday Night 'til 9!

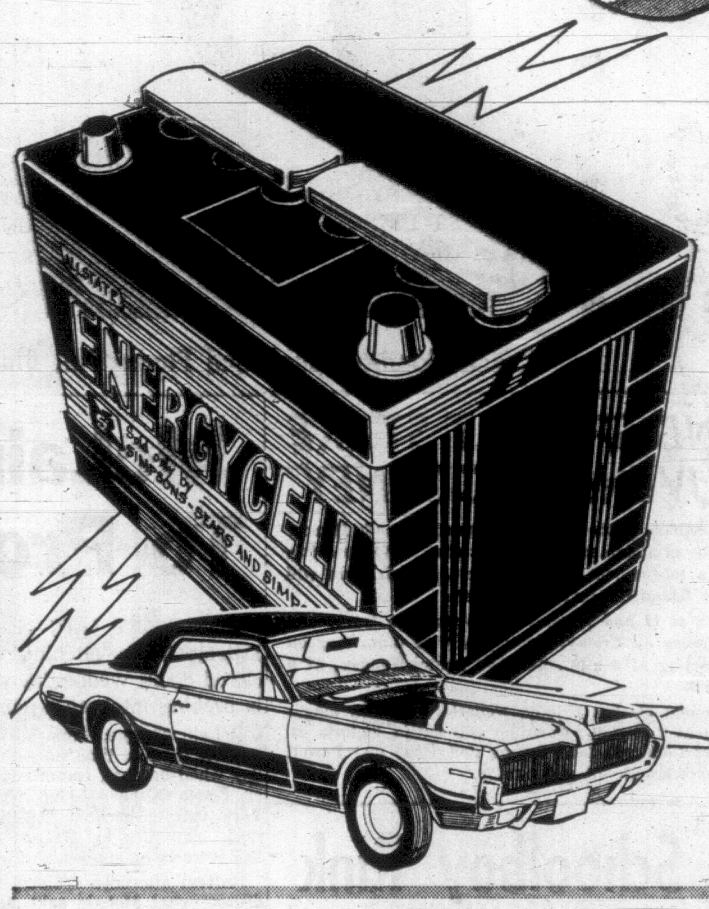

Save $3! Allstate Power Pack for Instant Starts

Energy Cell Guaranteed For Full 36 Months.

Example: Chevrolet, Pontiac, Dodge, Plymouth and Most European Cars:
Reg. 22.99
Sale Price 19.99 Exchange Installed

No matter how much you paid for your car, you won't get a better battery buy for the money than the Allstate Energy Cell. It's guaranteed to be as good or better than the original equipment battery that came with your car when it was new. The energy cell is guaranteed for full 36 months across Canada and the U.S.A. Features extra-rugged one-piece construction.

More SAVINGS on Auto Accessories

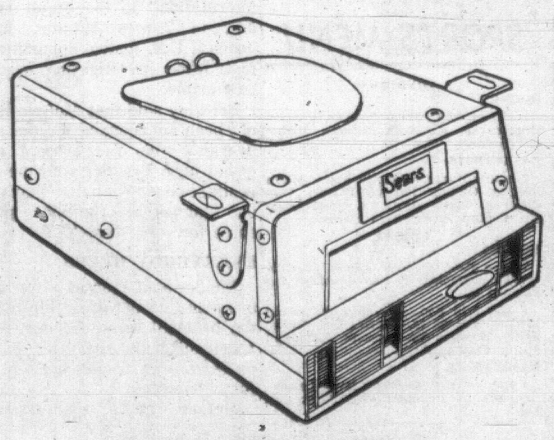

SAVE $10

Enjoy the Luxury of Stereo in Your Car

Reg. 69.98.
Sale Price 59.97 Ea.

Plays 8-track tapes automatically and will play any 4-track tape when used with the "Gidget" adapter. Enjoy the true sound of stereo in your car . . . uninterrupted music of your choice!

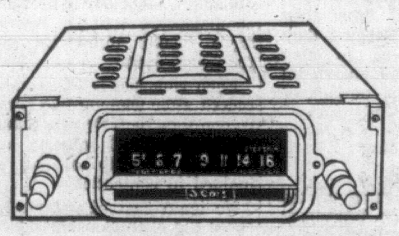

SAVE $5! AM Underdash Car Radio

Reg. 34.98.
Sale Price 29.97 Ea.

Compact, easy-to-install, has a great sound . . . this AM radio may be used in car, boat or plane and comes with built-in 4" speaker and handsome chrome case. Hear it out, today.

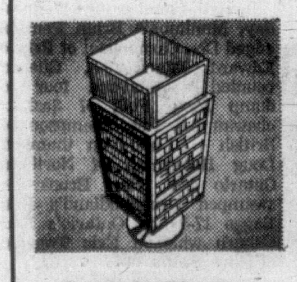

8-track Stereo Tape Cartridges

Everything from Rock to Bach! Stock up now at this low price!

Sale Price, Ea. 7.98 up

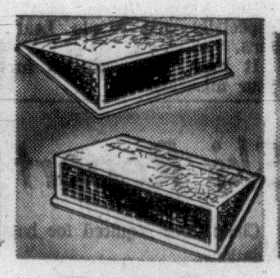

Fine Quality Stereo Underseat Speakers

Use underseat, on side panels, rear deck or under dash.

Reg. 15.99
Sale Price 12.97

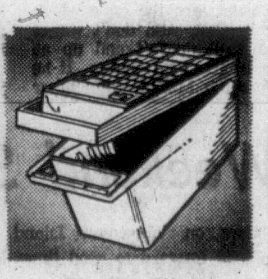

Handy Stereo Tape Caddy

Holds up to 10 tape cartridges, 8- or 4-track.

Sale Price 6.99 Ea.

Simpsons-Sears: Automotive (28). Phone Enquiries: 388-9111.

Simpsons-Sears, Hillside: 3190 Shelbourne Street. Lots of Free Parking while you Shop Simpsons-Sears. (2-80)

SALAMANDER

Shoes of Unsurpassed Quality for
MEN — WOMEN — CHILDREN

30% OFF

Styles and Craftsmanship in supple leathers which have made SALAMANDER Schuen a Product of World Fame.

SALE Downtown BONUS DAY SAVE

NOTE! FRIDAY, FEBRUARY 20TH ONLY

SALAMANDER for the Whole Family

30% OFF

Top Quality — Regular Stock

THERE'S MORE FOR YOU DOWNTOWN

OLD COUNTRY SHOES

"We Serve You Right"

635 Johnson St.
383-7012

BIG DIVIDENDS FROM FIGURE SKATING LESSONS

WHY CAN'T THE COACH BE A WOMAN?

There's Hockey Power in That 'Sissy' Skating Stuff

By ERNIE FEDORUK

Until recently, most young hockey players regarded figure skating as "sissy stuff."

Happily, times change. As a result, you can look for history's greatest influx of "sissies" into the National Hockey League within the next decade, and thereafter.

Canadian hockey, at long last, is getting smart. Thanks to a reassessment of value, there is a new emphasis being applied to the art of skating. Figure skating lessons, in the eyes of the hockey player, are fast becoming the "in thing."

That is part of the message Craig Redmond will put across when the Victoria Cougars introduce the four-year-old at tonight's B.C. Junior Hockey League game at Memorial Arena. (Kamloops Rockets on the "other side," starting at 8:30.)

Cougar manager Bob Reid was "strongly opposed" to exploiting Redmond as a "gimmick" to entice fans into the rink. Reid reconsidered only after being assured by Craig's parents, Mr. and Mrs. Harry Redmond of Kamloops, that exploitation is not involved.

At four, Craig displays enough talent to compete with hockey-playing tads of seven and eight years.

Becuse of his tender years, it seems ridiculous to place Craig Redmond in the same boat as Mike Laughton or Mike Walton. Yet, that is how it has to be.

Craig was meant to be a figure skater. So were Laughton and Walton. Laughton, now performing with Oakland Seals, won numerous figure skating honors in the B.C. Interior before breaking into pro hockey with the defunct Victoria Maple Leafs.

Walton, the peppery Toronto Maple Leaf forward, ended his serious figure skating career only one test short of a gold medal. That gold medal, in case you haven't heard, means you're supposed to be just about as good as they come.

The minor hockey organizations will scream to high heaven, but the truth of the matter is that their coaches, generally speaking, aren't qualified or are unable to teach some of the finer points of skating.

"Power skating" is something Sandra Couch understands.

Sandra is the teaching professional (of figure skating) at the Racquet Club of Victoria. Some of her best pupils—Phil, Blake, Rick and Thane Pipes, to name a few—are standouts in mirror hockey circles.

Sandra has a great edge over most skating teachers because she knows and understands hockey.

Blake is an outstanding example of how figure skating can help in hockey.

Cougar coach Doug Anderson rates Blake as one of the top professional prospects in the district, apart from his own juniors. Last fall, before he turned 16, Blake turned down an offer to play for Max Bentley's Ponoka Stampeders—the runaway leaders of the Alberta Junior Hockey League.

"Power skating," says Sandra, "could improve a person's skating as much as 40 per cent. It's an advanced technique so, of course, it is best to start young and learn the straight basics."

Most juveniles, many juniors and some professionals are not beyond help in improving their skating.

Most hockey players, she says, are unaware that there are several ways to stop . . . or know the proper way to push off on a blade. She is especially appalled at most hockey players' inability to skate backwards "properly."

The point to be demonstrated tonight by young Mr. Redmond, and proven by Laughton and Walton, is that skating—and its improvement—can be taught.

Coaches like Mrs. Couch are readily available.

Hockey, I'm happy to say, is becoming aware.

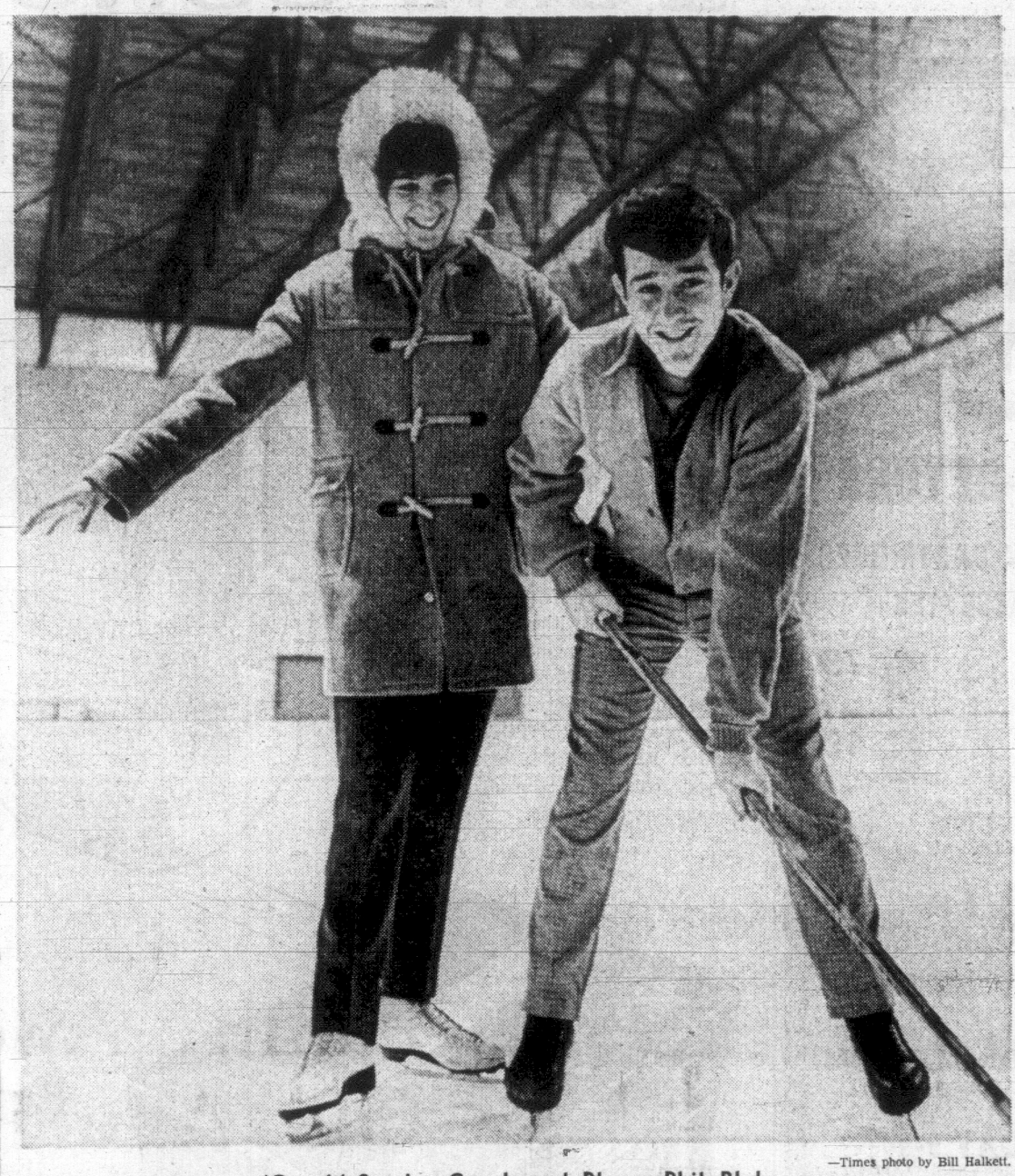

'Coach' Sandra Couch and Player Phil Blake

—Times photo by Bill Halkett.

Bill WALKER

Hockey anyone? And the persistent thought that Montreal Canadiens may be in danger of not making the NHL playoffs keeps rearing its ugly and statistical head. And after predicting that they would win it all, too!

Easy there, Montreal fans. Because there is due cause for concern, that could just as easily turn into dismay.

The Canadiens lost a vital pair of games on the weekend, a sound thumping by Detroit, and a shutout at the hands of the New York Rangers on Sunday. The Habs did not look that good in losing.

The double defeat took them out of the league championship race for the time being, because the Rangers have an edge of two games in hand, and five big points. The Bruins, who are second, have a four-point bulge. Not an insurmountable margin, but an unlikely happening unless there is a sudden improvement. (This was before Wednesday's games.)

There are deep roots to the Montreal problem, some of which are not visible on the ice surface.

The Habs were hard hit by injuries early this season and stumbled because of it, almost losing their cool. But they recovered from those initial setbacks and with such key players as Jean Beliveau and Henri Richard back in action, and apparently fit, the class was expected to show, and show up well.

But the loss of John Ferguson, for the second time and perhaps the balance of the season, has been more of a disaster than at first realized. The team does not look quite the same without the big bear on patrol. It is not the effort that is lacking. Rather, it appears there has been a slackening in the commodity known as total desire, which Ferguson had, and imbued in the club.

On Sunday, for example, the Rangers were outskating the Canadiens, and outhustling them, which usually isn't done.

In addition, the goalkeeping is suspect, or coach Claude Ruel is convinced it is. Take your choice.

Certainly, Rogatien Vachon has not been razor sharp lately, and with Gump Worsley on the retirement program, rookie Phil Myre is being touted as the last line of hope.

Vachon may have reason to fear the worst, but it may not rest on his performance alone. For Ruel's disenchantment with him is evident. He has declared the job open. That is clear. Now it is up to Vachon to prove himself all over again, as he did a few years ago, or for Myre, who has lost only once in eight games, to take the job away from him.

Having the coach's confidence would appear to be the key. But with Ruel already fingering the panic button, this may be difficult. But it is understandable.

After all, he is only a sophomore in the NHL coaching ranks, and may still have to learn how to lose. It is not easy.

Meanwhile, the people's choice, the New York Rangers, appear the solid bet to keep on winning often enough to take it all. They are shattering all sorts of club records, haven't been shut out in 118 games, which is a record, breaking their own, and have the best goaltending average in the league.

Yes, Eddie Giacomin (and Terry Sawchuk) have taken over from Tony Esposito, et al, of Chicago. Giacomin is the workhorse of the pair, and all NHL goalies. Sawchuk has appeared in only six games, Giacomin the remainder.

It is symbolic, perhaps, but it was in the 1941-42 season that New York set the original record of 117 games without being shut out. The Rangers finished first that season. They have not finished first since.

Boston? Inconsistent is still the word, with most of the scoring points coming from Bobby Orr and Phil Esposito. The Bruins' defence is not at all solid, and shows no signs of getting better fast. And until it does, their hopes are on the wane.

And now for the footsteps the Canadiens keep hearing behind them, and getting louder. They are for real and of dual concern.

Detroit trails by only five points and has two games in hand. Chicago is giving Detroit no breathing room at all. The Hawks have two games more to play than the Habs, are only six points away, and one behind Detroit.

Detroit, to this observer, has been the big surprise.

The Wings don't have the firepower of the other Eastern division leaders, and yet they are only a breath away from third place. Just when it appears they must falter, they come on again. And with a veteran club, if they can hold out until playoff time, they could be rough. Because they have been forced to play almost playoff-type hockey all year. Their talent, or lack of it, demands it.

Meanwhile the Chicago Hawks, have relented a little from their tight defensive style, and for better or worse have slipped back into their hell-for-leather scoring outbursts.

Stan Mikita and Bobby Hull, as usual, are the guns which are loaded. And don't wager that Hull doesn't end up as the league goal champ. If he can catch Mikita. Remember he missed 14 games at the start of the season. But check those summaries, he's coming on strong.

Well, anyway, it's just a thought, that bit about Canadiens, Stanley Cup champions and all, missing the playoffs.

But keep it in mind, especially you Maple Leaf fans.

It may be consolation in your miseries.

Unhappy Ruel Disillusioned By Habs' Play

Times News Services

A delighted George Armstrong is happy he decided to come out of retirement. A disillusioned Claude Ruel talked of retirement after Toronto Maple Leafs scored four times in the third period to pull out a 5-3 National Hockey League victory over Montreal Canadiens.

"I'm pretty ashamed," Ruel, coach of the 1969 Stanley Cup champions said. "Pretty ashamed. The team has been going like this for three weeks — always they have one bad period. The game goes 60 minutes, eh? I sure don't want to get sick for guys like this, guys who don't want to work for me.

"You yell and yell, and they do nothing for you. The only idea is to put somebody else behind the bench, somebody they'll play for."

"Claude, remember last year," a Montreal reporter said. "They won for you then."

"That's okay," Ruel replied, "but they aren't playing for me now."

The defeat was the third in succession for Montreal. Since Ruel took over the coaching duties from the retired Hector (Toe) Blake last season, the Canadiens have never lost more than twice in a row.

SPORTS

Editor: Doug Peden

For a man who just four months ago had lost his enthusiasm for hockey, the veteran Armstrong still manages to display a timely knack for taking the starch out of an opponent.

Armstrong retired from Toronto Maple Leafs for the third time in as many years but came back in November and sparked his mates to their victory over Montreal.

The 39-year-old veteran's 10th season goal and third game-winner for the Leafs came when he stick-handled his way through the Montreal defence for a clear shot at goalie Phil Myre.

Black Hawks Clipped by St. Louis

In other games, St. Louis Blues downed Chicago Black Hawks, 5-2, Detroit Red Wings tied 1-1 with Minnesota North Stars, New York Rangers held Philadelphia Flyers to a 3-3 score and a record-breaking goal by Bobby Orr helped Boston Bruins to a 5-5 saw-off with Los Angeles Kings.

Armstrong's goal at 10:09 of the third period took the steam out of the Canadiens and Dave Keon picked up his second goal of the night in the last minute of play to make the score 5-3.

Henri Richard's 300th career goal plus one by Yvan Cournoyer put the Canadiens ahead 2-1 at the end of the second period before a Toronto crowd of 16,485.

Bob Pulford of the Leafs and Jean Beliveau of the Canadiens exchanged early third-period goals before Ron Ellis again tied it for Toronto, setting the stage for Armstrong's winner.

Armstrong's play to get past Terry Harper brought praise from Leaf coach Johnny McLellan, who said the Montreal defenceman was aghast, "as with custard on his face."

"That was the old pro at work," McLellan said of his veteran right winger.

The former Leafs captain was also outstanding on the penalty-killing squad when centre Jim Harrison sat out a fighting major late in the first period after tangling with Harper, who got a two-minute holding minor. The Canadiens took three other minors and during one of them Keon scored his first goal of the night.

Orr's 22nd Goal a Record-Breaker

The Bruins, meanwhile stayed one point behind the leading Rangers while moving five in front of the slumping Canadiens.

Orr scored his 22nd goal at Los Angeles to break his own record for most goals by a defenceman in one season set last season.

Eddie Joyal's second goal of the night early in the third period tied it for the Kings who snapped an eight-game losing streak.

Detroit moved to within four points of the third-place Canadiens in the East with captain Alex Delvecchio's tying goal in the third period before a Minneapolis crowd of 14,137.

Minnesota goalie Cesare Maniago preserved the tie despite facing 46 shots while the North Stars tested Roger Crozier only 26 times.

The North Stars got a first-period goal from Claude Larose and a potential game-winner by Bill Goldsworthy, two minutes after Delvecchio's score, was disallowed by referee John Ashley.

The game marked the return of former Minnesota team captain Elmer (Moose) Vasko from the minor leagues, replacing defenceman John Miszuk who was sent down.

The Rangers and Flyers each scored three goals in the first period at New York and goalies Bernie Parent for Philadelphia and Terry Sawchuk kept their nets clean through the last 40 minutes.

Keith McCreary and the Plager brothers ganged up on the visiting Black Hawks at St. Louis, spoiling their bid to overtake Detroit in the battle for fourth place.

McCreary scored twice for the Blues. Bill Plager got a goal and an assist while brothers Barclay and Bob helped set up goals.

Stan Mikita set up Hawks goals by Dennis Hull and Lou Angotti.

(Summaries on Page 17)

ISLAND SPOT AT STAKE IN JUVENILE TOURNEY

All eight squads in the Vancouver Island Juvenile Hockey League will be in action at the Racquet Club of Victoria this weekend in a tournament that will decide which team will represent the Island in provincial playoffs.

Composed of 17 and 18-year-old players, the teams will play eight games on Friday, starting at 7:30 a.m., four on Saturday, starting at 8 a.m., and two games Sunday, at 9 a.m. and 2 p.m.

In first-round clashes Friday, Fuller's Lake will tangle with Saanich at 7:30 a.m., Nanaimo will battle Victoria at 9:30, Racquet Club will face Comox and 11:30 and Powell River will meet Esquimalt at 1 p.m.

B.C. Schoolboy Rink Stays in Contention

ST. JEROME, Que. (CP) — Manitoba, New Brunswick and Quebec were tied for first place today as play resumed in the Canadian schoolboy curling championship after Wednesday's results threw the title race wide open.

Each rink had a 5-1, won-lost record after winning two games Wednesday, but British Columbia at 4-2 and Alberta and Northern Ontario at 3-2 remained in contention.

No team east of Ontario has taken the championship since it began in 1950 but the dark-horse rinks of Quebec's Myron Nussey and New Brunswick's Ron Ferguson have surprised their favored western opponents since the tournament began Monday.

In sixth-round games Wednesday, Manitoba's Brian Penston edged Don Carmichael of Prince Edward Island 9-8, Quebec counted a final-end four to dump Dave Folk of Saskatchewan 9-5, Bob Thompson of British Columbia thumped Doug Hagerman of Northern Ontario 12-5, New Brunswick swamped Newfoundland's Ken Baggs 17-5 and Ontario's Red Osburn whipped Eric Tweedie of Nova Scotia 14-7.

Fifth round results:

New Brunswick 8, Northern Ontario 6; Quebec 14, Nova Scotia 10; Manitoba 10, Ontario 6; Saskatchewan 8, B.C. 5; Alberta 15, P.E.I. 6.

	W	L
Manitoba	5	1
New Brunswick	5	1
Quebec	5	1
British Columbia	4	2
Alberta	3	2
Northern Ontario	3	2
Saskatchewan	2	3
Ontario	1	4
P.E.I.	1	4
Nova Scotia	1	5
Newfoundland	0	5

SPORTS MENU

TONIGHT

HOCKEY

8:30 p.m.—B.C. Junior League, Victoria Cougars vs. Kamloops Rockets, Memorial Arena.

BASKETBALL

7 and 8:30 p.m.—Victoria Senior Men's League, Century Inn vs. Farmer Construction, Independents vs. Hotel Douglas, Central Junior High School.

FRIDAY

HOCKEY

7:30 a.m.—Vancouver Island Juvenile League championship tournament at the Racquet Club.

8 and 9:15 p.m. — Vancouver Island League, Vikings vs. Queen's Own Rifles, Butler Brothers vs. Stockers, Esquimalt Sports Centre.

BASKETBALL

7 p.m.—Inter-High School Boys' League, Reynolds at Belmont, Victoria at Oak Bay.

McLain Talks To Probe Jury

DETROIT (AP)—Denny McLain, the 25-year-old Detroit Tiger pitching ace, voluntarily met behind closed doors Wednesday with a federal grand jury that is probing inter-state gambling.

McLain emerged from seclusion for the first time since Friday when baseball commissioner Bowie Kuhn said in New York that unspecified "off-the-field" activities by McLain in 1967 were being studied.

Federal attorneys declined to discuss what McLain said during his 45-minute appearance before the grand jury.

United States Attorney James Brickley said that McLain was "very co-operative in furnishing information" to the grand jury and to James Ritchie, who heads a U.S. justice department task force investigating organized crime.

Brickley said that McLain had not been subpoenaed for the appearance, his first before the grand jury. Brickley said the investigation was an independent one that Ritchie "has been pursuing for some time."

EVERYBODY HELPS

Ritchie said federal attorneys are also "cooperating fully with the baseball commissioner, and I consult with his office on a daily basis to discuss matters of mutual interest."

McLain again disappeared, but he may be en route to Lakeland, Fla., where the Tigers open spring training Friday. His wife, Sharyn, told reporters earlier Wednesday that her husband "has done nothing to hurt baseball."

Mrs. McLain, daughter of former Cleveland Indian shortstop Lou Boudreau, added: "We are behind Denny 100 per cent."

She was interviewed as she boarded an airplane by herself in Detroit Wednesday afternoon for a flight to Tampa, Fla., en route to Lakeland.

Also Wednesday, an eviction suit against McLain in a Southfield, Mich., district court was postponed until Friday.

McLain's landlord alleged the ballplayer is $2,450 behind in rent for the suburban Detroit home. Orland Ellis, an attorney representing McLain, asked for the postponement, saying an out-of-court settlement was being attempted.

MORE SPORT ON 15, 17, 20

NHL LENDS SUPPORT . . . . . FOR OPEN TOURNEY

International Play Pursued

TORONTO (CP) — The National Hockey League appears willing to turn loose some of its best players to join a Canadian national team in world tournament play and Canada hopes to have such a squad on the ice by 1975.

Hockey Canada, the organization of representatives from business, government and hockey, will send a delegation to Stockholm next month seeking International Ice Hockey Federation approval of a Canadian pro team.

At the IIHF Congress meeting in Crans, Switzerland, last July, Canada won approval to use nine professionals in the 1970 world tournament, which was to have been held in Montreal and Winnipeg.

But early last month in Geneva, Russia, Czechoslovakia, Sweden, Finland and East Germany, who were to meet the Canadians in the tournament A pool, declined to take part for fear that the International Olympic Committee would revoke their amateur standing for playing against professionals.

Canada tried to steer clear of the IOC regulations regarding amateurism with a compromise proposal, but the five other countries rejected it and the Canadians withdrew.

The world tournament was awarded to Stockholm.

Canada's bid for re-entry into world tournament play will include the country's original proposal at Cras for open tournament play with unlimited use of professionals by 1975.

The Canadian delegation will propose that nine professionals be allowed in 1971, increasing to 12, then 15 and finally 18 within four years.

NHL president Clarence Campbell said the major league was "fully aligned" with the Hockey Canada stand.

He said the NHL's rules could be modified to exempt players wishing to go into international competition.

"I can't say the league is prepared to do this, but there is a strong feeling in favor."

Both Charles Hay, Hockey Canada's president, and Campbell said they think the concept of keeping a full-time national team together is wasteful.

Weekend Ski Report

Skiers on Vancouver Island can look forward to good times following the report today of fresh snow on both areas.

Green Mountain reports 14 inches of new snow, bringing the base up to 62 inches. Heavy overcast this morning and a temperature of 32 degrees makes the fall of more snow by the weekend a strong possibility.

Forbidden Plateau reports 4 inches of new snow and an average base of 40 inches.

Chains are required for both locations.

Other Pacific Northwest reports:

WHISTLER MOUNTAIN — Overcast, average of 27 degrees, 108-inch total, 1 inch of new snow.

GROUSE MOUNTAIN—Clear, 32 degrees, 51-inch total, no new snow.

MT. SEYMOUR—Overcast, 34 degrees, trace of new snow.

HEMLOCK VALLEY—High overcast, 32 degrees, 93-inch total, 1 inch new snow.

MT. BAKER—Clear, 24 degrees, 130-inch total, 30 inches new snow in past week.

SNOQUALMIE PASS — Clear, 25 degrees, 100-inch total, no new snow.

MEMORIAL ARENA
B.C. JR. "A" HOCKEY
KAMLOOPS ROCKETS
VERSUS
VICTORIA COUGARS
TONIGHT 8:30
Adults: $1.50
Children, Students, OAP: $1
ALL SEATS RESERVED
Tickets on Sale Arena Box Office and Price & Smith
9 a.m. - 5 p.m. Daily
SPECIAL ATTRACTION
4-year-old Craig Redmond as seen on TV's Hockey Night in Canada

NHL SUMMARIES

EAST DIVISION

	P	W	L	T	F	A	Pts
New York	54	32	11	11	192	122	75
Boston	56	30	12	14	213	166	74
Montreal	56	28	15	13	184	146	69
Detroit	54	28	17	9	163	142	65
Chicago	54	28	19	7	174	127	63
Toronto	55	23	22	10	169	166	56

WEST DIVISION

	P	W	L	T	F	A	Pts
St. Louis	55	26	21	8	164	136	60
Philadelphia	57	14	23	20	154	172	48
Pittsburgh	54	19	27	8	131	176	46
Oakland	55	16	30	9	121	178	41
Minnesota	54	10	27	17	149	186	37
Los Angeles	54	9	39	6	117	214	24

Next games: Tonight—New York at Detroit; Minnesota at Chicago; Pittsburgh at Los Angeles.

BOSTON 5, LOS ANGELES 5

FIRST PERIOD

1. Boston, McKenzie (22) (Esposito, Orr) 2:00.
2. Boston, Orr (22) (Bailey) 4:30.
3. Los Angeles, Peters (9) (White, Irvine) 5:53.
4. Los Angeles, Peters (10) (Irvine, White) 12:06.
5. Los Angeles, Joyal (14) (White, Duff) 13:51.
6. Boston, Bailey (8) (Cashman, Sanderson) 15:38.
7. Boston, McKenzie (23) (Stanfield, Bucyk) 16:41.

Penalties — Irvine (LA) 0:21; Marcotte (B) 7:16; Bailey (B) and Shack (LA) 10:51; Hodge (B) 18:38.

SECOND PERIOD

8. Los Angeles, Goring (10) (Lonsberry, Shack) 10:38.
9. Boston, Westfall (12) (Esposito, Carleton) 12:33.

Penalties — Joyal (LA) 5:46; Wilkens (B) 10:04; Sanderson (B) and Lonsberry (LA) 11:23; Shack (LA) 18:06.

THIRD PERIOD

10. Los Angeles, Joyal (15) (Flett, White) 6:07.

Penalties — Cashman (B) and Rolfe (LA) (majors and minors) 1:23; Bucyk (B) 5:26; Shack (LA) 7:42; Rolfe (LA) 12:20; Sanderson (B) 15:55.

Stops:

Rutledge (LA)	8	11	13—32
Johnston (B)	11	7	10—28

Attendance 10,616.

PHILADELPHIA 3, NEW YORK 3

FIRST PERIOD

1. Philadelphia, Heiskala (8) (Peters, Morrison) 1:22.
2. Philadelphia, Dornhoefer (20) (Johnson, Sutherland) 2:08.
3. New York, Ratelle (25) (Tkaczuk, Nevin) 7:42.
4. Philadelphia, Peters (4) 14:47.
5. New York, Balon (26) (Tkaczuk, Fairbairn) 15:18.
6. New York, Fairbairn (20) (Tkaczuk, Selling) 18:34.

Penalties—Dornhoefer (P) 7:21; Park (NY) 11:36.

SECOND PERIOD

No scoring.

Penalties—Watson (P) 2:20; Kurtenbach (NY) 11:12; L. Hillman (P) 16:05.

THIRD PERIOD

No scoring.

Penalties—Fairbairn (NY) and Heiskala (P) 0:35; Brown (NY) 5:44; Fairbairn (NY) 13:08; Van Impe (P) 16:48. Harper (M) 5:27.

Stops:

Parent (P)	17	14	7—38
Sawchuk (NY)	10	4	9—23

Attendance 17,250.

MONTREAL 3, TORONTO 3

FIRST PERIOD

No scoring.

Penalties—Laperriere (M) 3:43; Harrison (T) (major) and Harper (M) 15:38.

SECOND PERIOD

1. Toronto, Keon (25) (Pulford) 4:58.
2. Montreal, Cournoyer (17) (Lemaire, Backstrom) 10:17.
3. Montreal, Richard (12) (Lemaire) 15:05.

Penalties—Laperriere (M) 4:35; Harper (M) 5:27.

THIRD PERIOD

4. Toronto, Pulford (14) (Keon) 0:07.
5. Montreal, Beliveau (11) (P. Mahovlich, Grenier) 7:15.
6. Toronto, Ellis (25) (Ullman, McKenny) 9:40.
7. Toronto, Armstrong (10) (Walton, Selby) 10:09.
8. Toronto, Keon (26) (Pulford, Glennie) 19:35.

Penalties — None.

Stops:

Myre (M)	8	11	12—31
Gamble (T)	10	7	10—27

Attendance: 16,485.

CHICAGO 2, ST. LOUIS 5

FIRST PERIOD

1. Chicago, D. Hull (13) (Mikita) 18:24.

Penalty — Marcotte (C) 12:16.

SECOND PERIOD

2. St. Louis, Goyette (22) (W. Plager) 10:07.
3. St. Louis, W. Plager (1) (Roberts) 12:51.
4. St. Louis, Berenson (24) (B. Plager) 15:30.

Penalties — Roberts (SL) 4:25; Ecclestone (SL) 6:25; W. Plager (SL) 10:42; Martin (C) 14:17; W. Plager (SL) 16:24.

THIRD PERIOD

5. Chicago, Angotti (10) (R. Hull, Mikita) 4:40.
6. St. Louis, McCreary (10) (Ecclestone, Gray) 6:53.
7. St. Louis, McCreary (11) (Ecclestone) 17:53.

Penalties — St. Louis (bench minor) 2:40; Jarrett (C) 13:09; W. Plager (SL) 19:51.

Stops:

Esposito (C)	11	7	7—25
Wakely (SL)	10	10	9—29

Attendance: 16,407.

DETROIT 1, MINNESOTA 1

FIRST PERIOD

1. Minnesota, Larose (17) (Parise, Williams) 8:11.

Penalty—Unger (D) 12:00.

SECOND PERIOD

No scoring.

Penalties — Nanne (M) 7:23; Popiel (D) 10:07; Nanne (M) 16:32.

THIRD PERIOD

2. Detroit, Delvecchio (15) (Howe, Mahovlich) 4:13.

Penalty — Baun (D) 7:48.

Stops:

Crozier (D)	7	9	9—25
Maniago (M)	13	15	17—45

Attendance: 14,137.

Volleyball Slate

Standings in men's and women's leagues of the Victoria District Volleyball Association:

MEN

	P	W	L	Pts
YMCA	28	24	4	48
Claremont Alumni	28	20	8	40
CFB Esquimalt	24	18	6	36
Victoria High	28	18	10	36
Ex-Vic High	26	7	19	14
Belmont High	28	7	21	14
Claremont High	26	6	20	12

WOMEN

	P	W	L	Pts
Mt. Douglas High	28	24	4	48
Victoria Alumni	31	19	12	38
Victoria High	26	16	10	32
Oak Bay High	34	15	19	30
Roadrunners	26	12	14	24
Claremont	26	11	15	22
Jubilee Students	28	4	24	8

PRO BASKETBALL

NATIONAL ASSOCIATION

Los Angeles 108, Baltimore 117.
Boston 116, Phoenix 113.
Milwaukee 109, San Francisco 102.
Atlanta 139, Cincinnati 125.
San Diego 122, Seattle 119.

AMERICAN ASSOCIATION

New York 116, Pittsburgh 110.
Denver 118, Los Angeles 107.

ATTENTION ALL SKIERS

Vancouver Island's Largest Ski Equipment Centre!

Large Selection Includes:

★ SKI BOOTS ★ Bindings
★ SKIS ★POLES
★ SKI CLOTHING — Slacks, Jackets, Thermo Socks, Sweaters.
★ SKI ROOF RACKS, WAXES, BASES

Skiing Information
Rentals and Repairs
Peetz Fishing Tackle
OPEN FRI. 'TIL 9 P.M.

PEETZ SKI SHOP
574 JOHNSON ST.
Phone 383-3652

Pilous Leaves Coaching Post

Rudy Pilous has been moved upstairs, and Bill Dineen is the new coach of the Denver Spurs of the Western Hockey League.

Veteran of 17 professional seasons, Dineen Wednesday night had a successful debut as the Spurs tied Phoenix Roadrunners, 2-2.

Pilous, former coach of Victoria Maple Leafs in the WHL who has been coach and general manager at Denver, will devote his full time to management affairs, announced Bennett King, president of Sports Holdings, Inc., which owns the Spurs.

"We have proven this year by the continuous growth of attendance at the Spurs games, that 'big-time' hockey has definitely arrived in Denver. And we want Pilous to devote 100 per cent of his effort to this building job," said Bennett.

CANUCKS ARE IN

In other games, Vancouver Canucks defeated Seattle Totems, 5-4, to clinch a playoff berth, and Portland Buckaroos whipped San Diego Gulls, 9-2.

Germain Gagnon, Ted McCaskill, Pat Hannigan, Doug Dunville and Gerry Goyer scored for the Canucks. Bob Courcy, John Hanna, Art Stratton, and Ron Ingram replied for the Totems.

Art Jones and Bill Saunders, each with two goals, paced Portland.

In Denver, rookie Ken Byrnes scored both goals for the Spurs.

EAGLES GET GOALIE

In other off-ice action Wednesday, goalkeeper Jim Armstrong, sidelined for nearly a year with a back injury, was sold by the Totems to the Salt Lake Golden Eagles "for cash and other considerations."

Armstrong, 26, was paralyzed from the neck down for two days after he was slammed into the goal posts during a game last March. Gradually he began to improve and in recent weeks has been practising and working out with the Totems.

	P	W	L	T	F	A	Pts
Vancouver	56	39	11	6	246	154	84
Portland	55	31	17	7	242	180	69
San Diego	55	25	23	7	196	174	57
Seattle	53	23	26	4	175	192	50
Denver	56	17	30	9	175	242	43
Phoenix	53	17	27	9	173	185	43
Salt Lake City	50	11	29	10	162	242	32

Next game: Tonight—Salt Lake City at Phoenix.

Birds Ousted By Columbus In Cup Clash

Vancouver Firefighters will be at Royal Athletic Park Saturday as second-round play starts in the Inter-League Cup competition, which has become strictly a struggle between Pacific Coast Soccer League sides.

Columbus Carlings completed the six-team slate for the second round when they blanked UBC Thunderbirds 2-0 in Vancouver Wednesday to take the two-game series by an 8-3 margin.

Firefighters and Victoria O'Keefes launch second-round action Saturday at 2 p.m. Carlings meet Eintracht on March 4 and Croatia faces New Westminster on March 11.

Fleet School Wins Playoff

Fleet School won the Armed Forces Hockey League Playoff championship 13-6, in a two-game, total-goal series after defeating Queen's Own Rifles Junior Ranks 4-3 in the final game Wednesday at Esquimalt Sports Centre.

Bennie Weber, George Fisher, Bill MacFarlane and George Vacheresse scored for Fleet School while Jerry Pettett, Ernie Roberts and Len Olchove counted for Junior Ranks.

O.C. SOCCER

LONDON (CP) — Old Country soccer results Wednesday night:

ENGLISH LEAGUE

Division I

Manchester City 1, Arsenal 1.

Division II

Oxford 3, Preston 1.

Division III

Gillingham 2, Doncaster 1.

Division IV

Northampton 2, Scunthorpe 1.
Workington 1, Chester 1.

Postponed because grounds unfit: Sunderland vs. Everton; Wolverhampton vs. Coventry; Blackpool vs. Hull; Lincoln vs. Hartlepools; Peterborough vs. Crewe.

Saanich Advances

Saanich captured a two-game bantam hockey semi-final playoff despite dropping a 3-1 decision to Esquimalt Wednesday at Pearkes Arena. Saanich, which took the total-goal series by a 6-4 count, now meets Victoria for the Lower Island championship.

BOWLER OF WEEK

Moving back into Times' Bowler-of-the-Week winners' circle for second year is Vera Lysne, who topped women's fivepin division in 17th week of seventh annual competition. Vera bracketed blazing middle game of 386 with efforts of 244 and 274 for winning 904 series in Sons of Norway League at Gibson's Bowladrome.

Area Firemen Win Openers

TRAIL — Three Victoria-area rinks were undefeated after the first day of play Wednesday in the B.C. Firefighters' curling championship.

Out of the 10 entries from Greater Victoria, Ron Pearce of Saanich, Dick Austin of Victoria and Dave Thera of Oak Bay won their first two games to remain in the "A" event of the bonspiel.

Winner of the provincial title advances to the Canadian final in Shawinigan Falls, Que., beginning March 31.

Grouse Mountain Meet Set Ahead

VANCOUVER (CP) — The World Cup ski meet at Grouse Mountain will begin Feb. 26, one day earlier than originally planned, tournament officials announced Wednesday.

The extra day was added because of relatively light snow conditions on the mountain on Vancouver's North Shore, to improve conditions for skiers. About 150 of the world's top skiers from 13 countries are entered.

Titans, Bays Await Decision

Claremont, which applied the finishing touches to a perfect Inter-High School Rugby League season by trouncing Mount View Hornets 32-0 Wednesday, expected to have a rival in the Howard Russell Cup final decided in a meeting today.

Victoria Titans appear to hold the inside edge after a 9-6 win over the Bays at Oak Bay Wednesday but both squads have lodged protests over refereeing decisions which led to penalty goals.

League chairman Austin Cullin said a decision was to be rendered at a 4 p.m. meeting today at Victoria High School.

"Either the game will stand as it is, or we will have to have a replay," explained Cullin. "We will attempt to make certain there is fair play for the boys involved."

TIED IN STANDING

Both Bays and Titans completed the season with eight points but if the game stands, Victoria will take the berth against Claremont on the basis of a better points record.

Victoria took the lead early in the first half on a penalty goal by Ken Hickman and Doug Plesch's try before Bays came on the scoreboard with a penalty goal by Frank Carson.

Hickman booted another penalty goal to give Titans a six-point edge and Oak Bay closed scoring four minutes from time on a penalty goal by Carson.

Claremont, which led 11-0 at the half in Beaver Lake Park, collected two trys each from Reg Underwood, Mike Kirby and Chuck Shergold. Dave Kyle added a try and a convert while single trys were scored by Jim Kirby, Don McLaren and Rod MacDonald.

FINAL STANDINGS

	P	W	L	T	F	A	Pts
Claremont	8	8	0	0	219	20	16
Victoria	8	4	4	0	69	85	8
Oak Bay	8	4	4	0	52	90	8
Mt. Douglas	8	3	5	0	45	90	8
Mount View	8	1	7	0	34	124	2

Next match: Thursday—Howard Russell Cup final, 3:30 p.m., Centennial Stadium.

SMYTHE, BALLARD COMMITTED

TORONTO (CP) — Stafford Smythe and Harold Ballard, directors of Maple Leaf Gardens, Wednesday were committed for trial on charges of evading income tax and making false or deceptive income tax returns. Provincial Judge S. Tupper Bigelow committed the accused and released them on their own recognizance.

AFTER THE GAME or ANYTIME visit the

RICE BOWL RESTAURANT

Delicious, Hot Chinese and and Canadian dishes
Free Home Delivery, Too!
206 Esquimalt Rd. 388-6655
Ample Free Parking

WINNER—Prize-of-the-Month Contest

Mrs. Jean McGregor and her daughter Leanne, winners of the Downtown Victoria Association's Family Allowance and Old Age Pension cheque cashing contest, are being congratulated by D. Nixon, executive manager of the Association. Mrs. McGregor and her family won an all-expense paid weekend at Island Hall Hotel, Parksville.

THE WORKSHOP
"Specialists in Men's Work Clothing"
639 JOHNSON ST. — 384-0761
THERE'S MORE FOR YOU DOWNTOWN
BONUS DAY SPECIAL—Men's Work Socks, Wool and Nylon.
Reg. 89c each
3 Pr. $1.99
USE YOUR CHARGEX

FEBRUARY
SUIT SALE

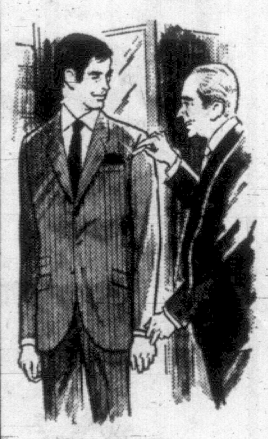

Tailored to Measure
The Best in Woollens.
Regular to $135.
February Suit Sale
$88.50

Once a year we offer this exceptional suit value. A hand-crafted suit tailored to your exact measurements in the style of your choice, by our skilled craftsmen.

Ready to Wear
Pure Wool Fabrics.
Regular to $110.
February Suit Sale
$68.50

Luxury ready-to-wear suits in smart single breasted and some double breasted styles, all from our regular stock. Broken lines and sizes priced for year-end clearance.

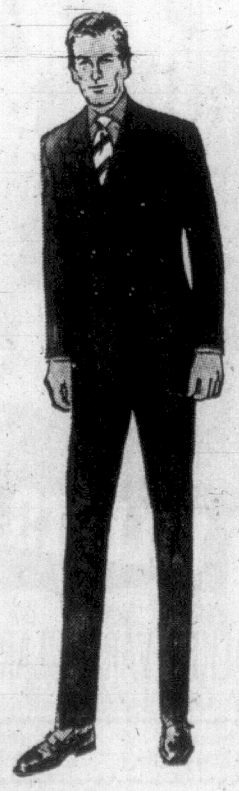

BUDGET OR CHARGE ACCOUNTS WELCOME

Fred Asher
MAYFAIR SHOPPING CENTRE

Fred Asher STORES FOR MEN

"In the Tradition of Good Taste"

YOU Could WIN! FEBRUARY Family Allowance or Old Age Pensioner's PRIZE of the MONTH

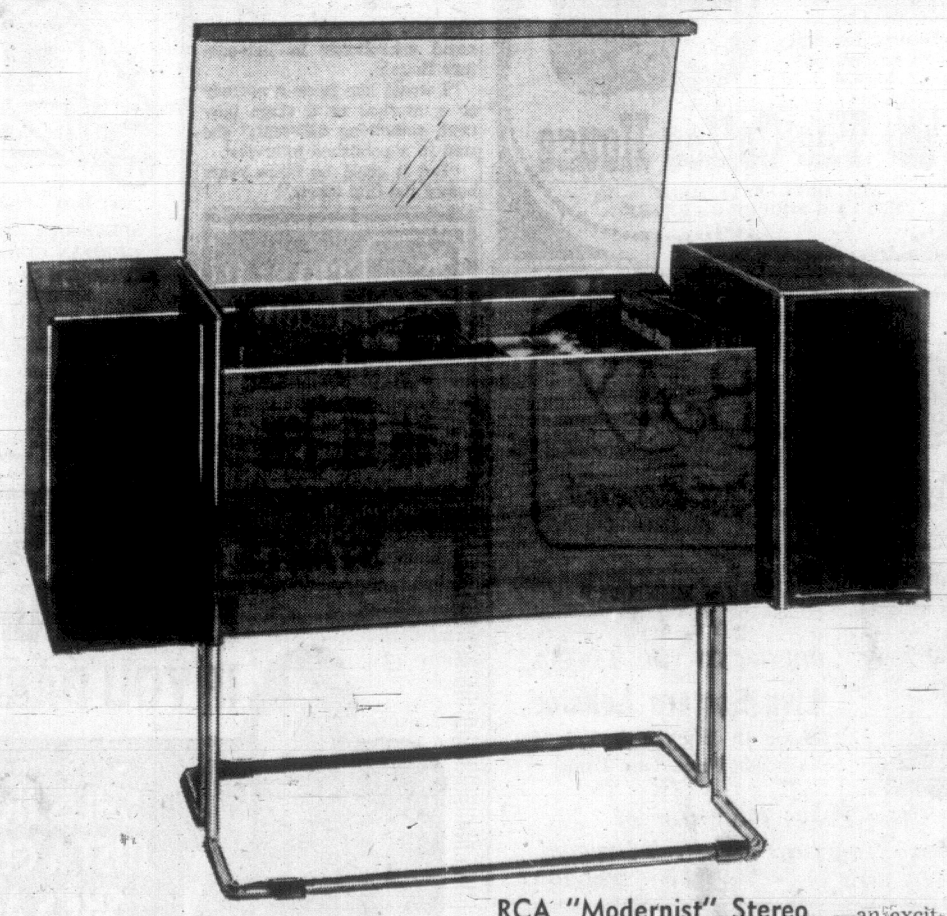

RCA "Modernist" Stereo —an exciting, modern unit. Detachable stand and speakers make it console stereo, bookshelf-stereo or anywhere-you-want-it-stereo. Even a room divider. Translucent hinged cover in Misty Smoke. Model SF72.

To Win the RCA Forma "Modernist" Stereo Unit Just Cash your Family Allowance Cheque or your Old Age Pension Cheque at any Downtown Association Member Store with the on the door offering this service . . . or National Trust, Royal Trust, Yorkshire Trust, Canada Trust, Canada Permanent, City Savings & Trust to be eligible to win.

Downtown Victoria Association Promotions

Contest Closes March 5th

NOW IT'S SKELTON WHO'S OUT OF TV

HOLLYWOOD (AP) — Television next season may be minus the Red Skelton show.

Contract negotiations between Skelton and CBS "have terminated," Charles Pomerantz, press agent for the show, said Wednesday.

"I would say it looks at the moment as if the show won't be on."

Skelton, 66, was unavailable for comment.

The show has been aired weekly for 19 years.

CBS said it had no announcement on the subject.

Tropic of Cancer's X Rating May Prompt Director Challenge

By KARL E. MEYER

NEW YORK (WP) — The world premiere tonight of Tropic of Cancer, a film based on one of the most banned of modern books, appears likely to lead to the first anti-trust challenge of the system that has put an "X" rating on the picture.

Joseph Strick, producer and director of the film which Paramount Pictures is releasing, says he is considering anti-trust action against the Motion Picture Association of America on the grounds that its recently-adopted rating system is in restraint of trade.

Strick, whose last picture was James Joyce's Ulysses, says he has no objection to anybody's rating films "G" or "X" for parental guidance but is opposed to the MPA's "abrogating parental authority by collusive and coercive action in preventing persons under 17 from seeing an X-rated film."

Asked to comment, a spokesman for the Washington based MPA rejoined that the rating system is an "entirely voluntary" program which film-makers and exhibitors were free not to use if they wished.

Strick countered, "If you don't submit your film to the MPA raters, you effectively deprive yourself of a public since 99 per cent of all exhibitors are sponsors of the system."

This and other complaints made by the 46-year-old producer will open a wide-ranging debate on the merits of a rating system introduced in 1968 and warmly defended by MPA president Jack Valenti as a sensible way of protecting the industry from repressive local censorship.

NOVEL BANNED

That the debate should arise over a film version of Tropic of Cancer has a certain aptness since the original 1934 novel by Henry Miller has been at the centre of countless disputes over literary censorship. The novel has been freely available in the U.S. only since the early 1960s.

The rating system invokes classifying films into four categories. A "G" film can be shown to an unrestricted audience. "GP" means that all ages will be admitted but that parental guidance is suggested.

An "R" film obliges any patron under 17 to be accompanied by an adult. "X" movies can be shown to no one under 17.

From last Nov. 1 to Feb. 15, a total of 515 films were submitted to the MPA for rating. Of them, 170 or 30.4 per cent were given a "G" graade, 218 or 39 per cent were listed as "GP", 139 or 25 per cent were rated at "R", and only 31 or 5.6 per cent were put in the "X" category.

Firm Approves Warning in Ad

NEW YORK (AP) — An aide to Arthur Godfrey says the television performer has been given permission by Colgate-Palmolive Co. to say in commercials that its product Axion — as well as similar products — are water pollutants.

The aide said Wednesday night that Godfrey already had been making the new commercials. In them he urges consumers to stick with the product and says the company is working to reduce polluting effects.

Godfrey, a conservationist, had threatened to stop making Axion commercials unless the company allowed him to say that the product polluted water.

CBC Wins

TORONTO (CP) — The CBC has won six United States awards, including two for programs made in Manitoba.

The awards, presented by the Institute for Education by Radio-Television under the auspices of the Telecommunicacations Centre of the Ohio State University, will be received today in Columbus, Ohio, by A. H. Patridge, the CBC's divisional head for foreign relations and export sales.

The awards include:

Nashan-Esen Legend of the Rockies, the radio story of Johnny Simpson, a 93-year-old Rocky Mountain guide; Their Tongue Is a Deadly Arrow, a Manitoba school radio broadcast with the intent of making the audience aware of the attitude they hold towards minority groups; and a Manitoba schools television program on the reactions and habits of pre-teenage children.

Comedy Next?

LONDON (CP) — Canadian actress Genevieve Bujold said Wednesday she wants to try "something different" after her success in the movie Anne of the Thousand Days.

That film was chosen for the royal performance in London Feb. 24 and also won Miss Bujold, of Montreal, a nomination for the Oscar award as 1969's best movie actress.

In it, she played Anne Boleyn, one of the wives of King Henry VIII who lost their heads to the royal executioner in 16th-century Britain.

"I would like to do a comedy or a musical or a stage play next, something different," she said in a published interview.

"But it could be three years before the film starts."

Distribution Of Social Aid Rises $1,000

DUNCAN — A total of 195 persons received $13,386 in social assistance disbursed through the city office during January, clerk Gordon Berry said Wednesday.

The amount was up nearly $1,000 over the average of former Januarys.

A total of 52 families with 128 dependents received $9,021. Twenty-five single men were paid $1,811 and a similar number of single women received the higher amount of $1,958.

Fifteen transients were allowed $45 and two boarding home cases got a total of $170.

"WANTED"

Seventy - six congenial Gentlemen and gentlewomen between the ages of 21 and 101 to attend weekly parties, dances, weekend trips and dance classes for enthusiastic beginners to good dancers.

If you are new in Victoria, lonely, or just desire a new social whirl, phone, stop by or write to:

ARTHUR MURRAY PARTY TIME DANCE CLUB

715 Yates St., Victoria B.C.

385-1476

DANCING SATURDAYS

Featuring George Kraeling's and his orchestra. Vancouver Island's No. 1 band, playing smooth rhythms in the spacious Seaview Room. Instrumentalist, 8:45 - 9:30, dancing 9:30 - 12:30 a.m. $4 a couple. Table Res. 659-3224.

McMorran's CORDOVA BAY LTD

UVic Players' Club Presents

DARK OF THE MOON

Directed by EUGENE GALLANT

FEBRUARY 17 - 22—Box Office, 477-4821

MEMORIAL ARENA

SKATE ING FRI NITE 8PM

Finest Dining combined with The Fabulous Music of BEVAN GORE-LANGTON Nightly 9 p.m. - 1 a.m. In Our Dining Lounge No Reservations Needed

The Coffee House

3131 DOUGLAS STREET MAYFAIR SHOPPING CENTRE

The BENNETT Family

WORLD FAMOUS OAK BAY MARINA Restaurant

BILLY BENNETT Your Host BRINGS TO THE MARINA

Live Eastern Lobster

"Flown In Daily For You To Choose From Our Tank"

Also Enjoy the Music of Barbara Crawford and Nick Dragani

RESERVE NOW 386-7557

Back Again by Popular Demand!

ACCLAIMED "the best Wildlife Adventure film ever produced on the beautiful British Columbia Coast."

(14th time) Victoria's own David and Lyn Hancock present

"COAST SAFARI"

Victoria — McPHERSON THEATRE — 2 Showings

Fri. Feb. 20, 8:30 p.m. Sat., Feb. 21, 8:30 pm

RESERVE NOW!

Other showings tickets at door

SOOKE Community Hall Thurs., Feb. 19, 7:30 p.m.

SIDNEY Sanscha Hall Sun., Feb. 22, 2:30 p.m.

GREAT FAMILY ENTERTAINMENT Adults $2, Pensioners $1.50, Under 16 $1

POOR RICHARD'S BOOKS

50,000 Used Books for Sale 25,000 Under a Dollar Each

Two Locations

923 Fort, open 10:00-5:00

106 W. Burnside, 12:30-4:30

If you would lose a troublesome visitor, lend him money.

From Poor Richard's Almanac

CRYSTAL GARDEN

PUBLIC SWIMMING FRIDAY

12:00 - 1:00 — Adults

1:45 - 5:00 — Public

7:00 - 9:00 — Public

THE CELLAR

1061 Fort, Victoria

SPECIALTY MENU GERMAN CUISINE BEVERAGE OF YOUR CHOICE

CELLAR BRATE AT THE CELLAR

FOR MOMS AND DADS - Whenever it's time for a groom up celebration, we have full entertaining facilities. Thinking of a tete-a-tete for two or a supper for forty two? We like giving parties and will make yours really swing.

GEM Theatre Sidney

A FISTFUL OF DOLLARS

Print by TECHNICOLOR Released thru UNITED ARTISTS

Starring CLINT EASTWOOD

Mon. to Fri. at 7:45 p.m. Sat. at 6:50 and 9:00 p.m. Sat. Matinee at 1:15 p.m.

"Catherine Spaak is Curious Green, with envy... and decides to become a one-woman Kinsey sex survey." —Bob Salmaggi, WINS, Radio

Ends Tonight

RESTRICTED

THE LIBERTINE"

Two shows nightly 7 and 9 including Sundays.

Fox CINEMA QUADRA AT HILLSIDE - 382-3370

COMEDY — THRILLER

TOM COURTENAY ROMY SCHNEIDER FROM BRITAIN IN COLUMBIA COLOR

'otley'!

"COMES UP FLIP AND FRISKY!

A bubbly new reason why 'England swings like a pendulum do'!"

Adults 1.25 Students 1.00 Children .50 Golden Age .75

OAK BAY 2184 OAK BAY AVE. 383-2943

NIGHTLY 7:00 and 9:00 SUNDAY 6:45 Only

SPECIAL MATINEES

RONALD COLMAN in Charles Dickens'

A TALE OF TWO CITIES

Adults and Students 75¢ Children and G.A. 50¢

Saturday Matinees, 1:00 and 3:00

Saturday Matinee, 2:00 Only

OAK BAY 2184 OAK BAY AVE. 383-2943

ACADEMY AWARD WINNER BEST ACTRESS BARBRA STREISAND

FUNNY GIRL

FIRST TIME AT REGULAR PRICES

STARTS TOMORROW

Fox CINEMA QUADRA AT HILLSIDE - 382-3370

STARTS TODAY! TWO SENSATIONAL FEATURES!

PICK HER UP IF YOU DARE!

SHE'S NOT JUST A GIRL, SHE'S AN EXPERIENCE!

AMERICAN INTERNATIONAL "Chastity" in COLOR

STARRING CHER CO-STARRING Barbara LONDON Stephen WHITTAKER

WRITTEN AND PRODUCED BY SONNY BONO

NO ADMITTANCE TO PERSONS UNDER 18

Original Sound Track Recording on ATCO Records

Meet ROGER JOHNNY and CAROL...

They took 20 minutes to get to the picnic— 3 days and 37 lives to get home!

AMERICAN INTERNATIONAL Killers Three COLOR

STARRING ROBERT WALKER · DIANE VARSI · DICK CLARK NORMAN ALDEN · MAUREEN ARTHUR Guest Stars MERLE HAGGARD and BONNIE OWENS

PRODUCED BY dick clark · DIRECTED BY BRUCE KESSLER · SCREENPLAY BY MICHAEL FISHER · STORY BY MICHAEL FISHER & dick clark

HEAR MERLE HAGGARD SING HIS LATEST HIT!

Chastity at 7:00 and 10:06 p.m.

Killers Three at 8:28 p.m.

383-6414 Coronet 836 Yates St.

CELEBRATING 50 IN 'SEVENTY

Sunday Continuous From 2 p.m.

WALT DISNEY'S CHILDREN 75¢

Darby O'Gill and the Little People

TECHNICOLOR 1959 Walt Disney Productions

EXTRA: Disney's "ALASKAN ESKIMO" (Color)

CAPITOL 805 YATES 384-6811

Doors Tonight, 6:30 p.m. Feature, 7:25 and 9:30 Sat. Continuous from 1:00 p.m.

NOMINATED FOR FIVE ACADEMY AWARDS! INCLUDING "BEST PICTURE"

PAUL NEWMAN ROBERT REDFORD KATHARINE ROSS IN BUTCH CASSIDY AND THE SUNDANCE KID

ROYAL 805 BROUGHTON ST. 383-9711

At 1:05 - 3:05 - 5:05 - 7:05 - 9:15 Last Complete Show 8:50

FRI. SAT. AND SUN. TILLICUM DRIVE-IN BURNSIDE AT TILLICUM—382-7531

Elvis Presley "TROUBLE WITH GIRLS" Plus "FLARE UP"

ODEON THEATRE GUIDE

Sunday Movies at All Theatres

Academy Award Nominee Best Supporting Actress GOLDIE HAWN

Broadways biggest hit blossoms on the screen!

A FRANKOVICH PRODUCTION

Walter Matthau Ingrid Bergman

Cactus Flower

Co-starring JACK WESTON Introducing GOLDIE HAWN

RICK LENZ · VITO SCOTTI · IRENE HERVEY

TECHNICOLOR From Columbia Pictures

Added Attraction "INVESTITURE OF H.R.H. PRINCE OF WALES" In Color at 1:05, 3:05, 5:05, 7:05, 9:05

Odeon 780 Yates 383-0513

2nd WEEK! Door 1 p.m. Feature 1:15, 3:15, 5:15, 7:15, 9:15 Golden Age 50c

2 ACADEMY AWARD NOMINEES

Best Supporting Actress DYAN CANNON

Best Supporting Actor ELLIOTT GOULD

Bob & Carol & Ted & Alice

"THE YEAR'S BEST COMEDY!" —Hollis Alpert, Saturday Review

"THE LIVELIEST AMERICAN COMEDY SO FAR THIS YEAR!" —Pauline Kael, The New Yorker

"THE FUNNIEST AND FRESHEST FILM OF THE YEAR!" —McCall's

"AS FUNNY AS ANY AMERICAN COMEDY THIS DECADE!" —Richard Schickel, Life

COLUMBIA PICTURES presents A FRANKOVICH PRODUCTION

NATALIE WOOD / ROBERT CULP

BOB & CAROL & TED & ALICE

ELLIOTT GOULD / DYAN CANNON

RESTRICTED NO ADMITTANCE TO PERSONS UNDER 18

Haida 808 Yates 382-4278

2nd WEEK! Doors Open 6:330 Shows 7:00 and 9:00

BE WISE ... IT PAYS TO ADVERTISE

Speaker to Discuss Provincial Problems

Henri W. Laurier, QC, great-grandson of former prime minister Sir Wilfred Laurier, will be speaker at a banquet next week sponsored by the Canadian Council of Christians and Jews.

The banquet will be held at Holyrood House Feb. 27. Anyone interested in attending should contact Mrs. A. Watson at 385-5756 between 8:30 a.m. and 5 p.m. weekdays.

John Smithson, the council's executive director, said Laurier will speak on related problems in B.C. and Quebec.

St. Luke's Players
present
"MIDSUMMER MINK"
a comedy directed by Allan Purdy
Thurs.-Fri.-Sat.
Feb. 19-20-21
At
ST. LUKE'S HALL
Cedar Hill X Rd.
Curtain 8:15

Entertainment Nightly
LULU-BELLE
KEN PEAKER
AND SHEILA
Gay Nineties
Spare Rib House
World Famous Spare Ribs
CHERRY BANK HOTEL
Where Ken Peaker Plays Nightly
825 BURDETT 385-5380

DIVORCES

Divorces were granted in Victoria Law Courts this week to:

Lloyd A. Lihou, 182 Gorge Road West, Victoria, from Ruth M. Lihou, 3080 Washington Street, Victoria.

Margaret E. Wise, 2930 Oldcorn Place, Victoria, from Donald B. Wise, 3103 Metchosin Road.

Gladys M. Ethier, 4024 Martha Crescent, Victoria, from Leonard A. E. Ethier, 2150 Pandora Street, Vancouver.

Helen E. Adams, 3114 Mars Street, Victoria, from George W. C. Adams, 1330 Pembroke Street, Victoria.

Milton G. Harris, 3114 Mars Street, Victoria, from Marilyn D. Harris, 2859 Cedar Hill Road, Victoria.

Steven A. Hitchin, 1245 Cherry Road, Victoria, from Sharon D. Hitchin, 107 A Avenue, North Surrey, B.C.

Thomas Scoular, 215 Belleville Street, Victoria, from Sybil M. Scoular, 1035 Fairfield Road, Victoria.

Solweig R. McClelland, 730 Humboldt Street, Victoria, from David J. McClelland, 440 Simcoe Street, Victoria.

Robert R. Morton, 2931 Earl Gray, Victoria, from Gloria S. Morton, 3038 Albany Street, Victoria.

Elsie C. Horne, 1410 Elford Street, Victoria, from William C. Horne, 1250 Pembroke Street, Victoria.

Desmond D. Mosley, 1621 Island Highway, Victoria, from Effie T. Mosley, 363 Far View Road, Victoria.

A divorce was granted recently to:

Phyllis Elizabeth Furmston, 2435 Evelyn Place, Victoria, from Peter John Furmston, 150 St. Andrew's Street, Victoria.

Spending Restraints Close Two Mills

Restraints on capital spending in Canada have caused enough decline in the plywood market to shut down one Victoria mill and one in the lower mainland area.

A 15-man maintenance crew remains on duty at Victoria Plywood Ltd., but the remaining 175-man production crew was laid off at the end of last week and will remain off at least a week.

Evans Products plywood mill in Vancouver has started its second week of shutdown.

Newton Cameron, president of Victoria Plywood, said he could not say when his mill would resume production, but hoped it would not be longer than two weeks away. Output was halted because markets are off and storage space exhausted.

Improvement in the housing construction industry and increased industrial sales generally are needed to restore demand for plywood.

A spokesman for B.C. Plywood Manufacturers' Association said the two mills had filled their inventories to capacity, and even using outside storage with polyethelene tarpaulins, could not increase the amount of plywood on hand.

He said between 75 and 80 per cent of B.C. plywood production is sold in the domestic market, with the rest going largely to U.K. and European markets. The offshore market had held up fairly well, but the recent strike of longshoremen added to the problem of shipping inventories and clogging storate sheds.

Added to that was the fact that some U.S.-made plywood was being imported to eastern Canada — largely Ontario — at very competitive prices because of distress in the American construction industry. This reduced orders of B.C. plywood.

The association spokesman noted that Central Mortgage and Housing Corp. had increased funds available for low-income housing development, which improve demand for plywood, but not immediately.

With longshoremen working again, some storage space at dockside would be freed, he noted.

"But I don't want to appear too optimistic. We've got to look at the situation with a fair amount of caution."

Oil Drill Permits Not Issued

Mines and Petroleum Resources Minister Frank Richter said Wednesday a report that oil-drilling permits have been granted for the Gulf of Georgia area is incorrect.

Richter said no drilling permits have been applied for although exploration permits have been given out in the past. These do not give permission to drill.

The minister said the provincial government has not issued drilling permits and as far as he knew the federal government has not done so.

Foreman Fined

SURREY (CP) — Clifford Butson, former municipal works foreman, Tuesday was fined $1,000 and jailed for one day when he pleaded guilty to stealing copper wire valued at about $3,300. Court was told the thefts took place over a period of 23 months.

Harold . . .
If you love me — take me to the Empress Room for dining and dancing.
Phone Reservations 384-8111

MEMORIAL ARENA
FRIDAY
HOUSEWIVES' PARTY
1:30 p.m. - 3:00 p.m.

FAMOUS ARTISTS LTD. Presents
VICTORIA MEMORIAL ARENA — SATURDAY, FEB. 21 At 8:30 p.m.

vienna choir boys
A Concert of Sacred Music,
Folk Songs and Costume Operettas
$3.50 - $2.50 - $1.50
Tickets Now On Sale At the Victoria Memorial Arena
and McPherson Playhouse — Daily, 9 a.m. to 5 p.m.

VILLA SHERRY
good company anytime

Get together with Villa Medium Dry or Villa Cream Sherry
Also enjoy Villa Rich Port Villa Cream Port
This advertisement is not published or displayed by the Liquor Control Board or by the Government of British Columbia

COME IN TODAY!
Even Elephants Can't Remember All The Changes in the

INCOME TAX
If pachyderms have problems, how about people? The easy answer—take your return to BLOCK. Our system of checking every return means you will receive every legitimate deduction. Come in today.
COMPLETE RETURNS $5 up
ADVERTISED IN LIFE
GUARANTEE
We guarantee accurate preparation of every tax return. If we make any errors that cost you any penalty or interest, we will pay the penalty or interest.
H&R BLOCK
(CANADA) LTD.
Canada's largest Tax Service with over 4,000 offices in North America
STILL LOCATED AT
2601 DOUGLAS ST.
Near Colonist and Times Building
One large office to serve Victoria better
Weekdays: 9 - 9; Saturday: 9 - 5 386-0012
NO APPOINTMENT NECESSARY

Gains Tax To Hit Farmer Hard

Don Marshall (SC—South Peace River) told the legislature Wednesday the proposed federal capital gains tax on farms "removes what little chance farmers could have for existence."

The MLA said farmland can no longer be considered a measure of wealth or a reflection of ability to pay.

"If farmers were enjoying a better than subsistence level of earning power, then there would be very little talk of western separation from Canada and land taxes would not be such a drain on livelihood," Marshall added.

He agreed that a farmer's house and the land on which it is situated should be taxable for education purposes, but said the rest of farmland should be exempt.

Conference Rapped

REGINA (CP) — Woodrow Lloyd, leader of the New Democratic Party opposition in Saskatchewan, said Wednesday delegates to the two-day federal-provincial conference in Ottawa merely indulged in a form of pillow-fighting instead of proposing possible cures for inflation.

This is an Air Canada DC-8 jet.
A great way to cross Canada.

Symbol of a great airline.
We're the largest airline in the Western World outside of the U.S.A. Which is quite something!

Our friend the businessman.
He's with us often, on some very long trips. So we figure we'd better look after him.

Your baggage.
You'll pick it up at the terminal, usually within seven minutes of your arrival. That's good!

Your stewardess.
She works very hard to make businessmen feel relaxed and comfortable. Great smile.

The galleys.
Where we keep the goodies for our Connoisseur Service . . . a very special standard of food on all our North American DC-8 and DC-9 flights of over 2 hours. Very big with businessmen!

Your Captain.
He flies the big jets for the big airline. Our DC-8's and DC-9's go more often, to more places in Canada than any other airline. Very convenient — particularly for businessmen. Your Travel Agent has all the details.

AIR CANADA

We try to make business trips a pleasure!
AIR CANADA
We're going places!

FIELDS STORES LTD.
Downtown BONUS DAY
DON'T MISS THESE ONE DAY ONLY BARGAINS

LADIES' NYLONS
First quality, seamless mesh nylons. Sizes 8½ to 11.
Reg. 39c
BONUS DAY PRICE
22c pair

MEN'S T-SHIRTS
Men's "Beau Geste" interlocking knit, short-sleeve T-shirts. White only. Sizes S.M.L.XL.
Reg. 89c
BONUS DAY PRICE
69c

BOYS' SHIRTS
Boys' cotton flannel shirts. Sizes 3, 4 and 6 years.
Reg. 99c
BONUS DAY PRICE
2 for $1

fields
SERVING BRITISH COLUMBIA
1420 DOUGLAS ST.
THERE'S MORE FOR YOU DOWNTOWN

WEEKEND'S MINOR SOCCER SCHEDULE

Weekend schedule of games for teams in the Lower Island and Juvenile Soccer Association:

SATURDAY

9:30 a.m.

League Matches

Division VIII "A"—Cordova Bay 8A vs. Bird Construction, Lochside Park; Gorge FC vs. Gordon Head Cosmos, Hampton Park; View Royal vs. Northridge, Colquitz School; Evening Optimists vs. Oak Bay Optimists, Lansdowne Junior High.

Division VIII "B"—Cadboro Bay Hotspurs vs. Van Isle Mouldings, Maynard Park; Lake Hill Whites vs. Gorge Canadians, Lake Hill Elementary School; Boys' Club 8B vs. D and I Service, Central Junior High; Langford SC I vs. Evening Optimists 8B, John Stubbs School; Gordon Head Golds vs. Peninsula Prowlers, Gordon Head Elementary School.

Division VIII "C"—Evening Optimists vs. Peddlesden Melbye, Lansdowne Junior High; Saanich Leos vs. Esquimalt Rovers, Prospect Lake Park; Gordon Head SC vs. Cadboro Bay Pirates, Majestic Park; Peninsula Rangers vs. Lake Hill 8C, Sanscha Hall Park; Langford SC II vs. View Royal 8C, Copley Park.

Division VIII "D"—Gordon Head 8D vs. Esquimalt Totems, Shelbourne Elementary School; Langford SC III vs. Lake Hill Chargers, Hampton Park; Oak Bay Optimists vs. Tsartlip Brentwood, Hollywood Park; Saanich Cubs vs. Explorer Development, Marigold School.

10:30

Cup Matches

Division VI—Lake Hill Kiwanis vs. Bob's Colwood Shell, Colquitz School; Peninsula Cougars vs. Hatley Esso, Mt. Douglas High School; Lake Hill Canadians vs. Gorge FC, Victoria High School; Boys' Club 6B vs. View Royal Eagles, Bullen Park; Gordon Head Stevedores vs. Cordova Bay ANAF, Hampton Park; Gorge Canadians vs. Oak Bay Optimists, Majestic Park; Gordon Head Machinists vs. Gorge United, Copley Park; Cadboro Bay Firefighters vs. Evening Optimists, Gordon Head Junior High.

Division VIII—Esquimalt Tigers vs. Evening Optimists, Hampton Park; Cadboro Bay Merchants vs. Cosmo Royals, Lansdowne Junior High School; Gorge United vs. Colwood Stylers, Layritz Park; Lake Hill Checkers vs. Lake Hill Builders, Reynolds Park; Gorge Canadians vs. Ruby Road Esso, Lake Hill Elementary School; Saanich Lions vs. Boy's Club 7C, Lake Hill Elementary School; Gorge FC vs. Peninsula Lions, Prospect Lake Park; Vickery Construction vs. Columbia Ready-Mix, Mount View High School.

Exhibition Matches

Division VI—Langford Legion vs. Esquimalt Lions, Royal Roads; Royal Oak Pharmacy, bye.

Division VII—Peninsula Rovers vs. Tsartlip School, Centennial Park (Wallace Drive); Yakimoviteh Construction vs. Block Bros. Realty, Shelbourne Elementary School; Cadboro Bay Rovers vs. Lake Hill Lions, Maynard Park; Cordova Bay Chiefs vs. Lake Hill Cougars, Lochside Park; Esquimalt Lions vs. Lake Hill Wings, Esquimalt High School (lower field); South Van Isle Rangers vs. View Royal, John Stubbs School; Peninsula Wanderers vs. Oak Bay Optimists, Sanscha Hall Park.

12 NOON

Cup Matches

Division IV—Douglas Rotary vs. Lake Hill Kiwanis, Carnarvon Park; Peninsula United vs. Skillings Mayflower, Hampton Park; Public Service Legion vs. Whytes Shopeasy, Reynolds Road Park; Gorge Canadians vs. Boys' Club, Royal Roads; Oak Bay Optimists vs. Peninsula Thistles, Mt. Douglas High School; Gordon Head ANAF vs. Langford Six Mile, Uplands Elementary School; Langford Building Supplies vs. Gorge FC, Bullen Park; Evening Optimists vs Lake Hill Thunderbirds, Majestic Park.

Division V—Esquimalt Schooner Coffee Shop vs. Evening Optimists, Hampton Park; Hirst and Flintoff vs. Cadboro Bay Gyros, Gordon Head Junior High; Oldfield Service vs. Gorge FC, Mount View High School; Lake Hill Totems vs. View Royal ANAF, Uplands Elementary School; Parker Johnson vs. Colwood Motors, Lansdowne Junior High; Lake Hill Beavers vs. Lake Hill Panthers, Central Junior High; Boys' Club vs. Cook and Talbot, Frank Hobbs School; Gordon Head Shell vs. Esquimalt Buccaneers, Victoria High School.

Exhibition Match

Division V—Oak Bay Optimists vs. Victoria Optimists, Windsor Park.

SUNDAY

12:30 p.m.

Cup Matches

Division I—Gillespie Electric vs. Gorge FC, Windsor Park.

Division II—Britannia Legion vs. Lake Hill, Bullen Park; Gorge FC vs. Dickies Comets, Mount View High School; Langford Building Supplies vs. Evening Optimists, Reynolds Road Park.

Division III—Esquimalt Meat Market vs. Barbary Banjo, Majestic Park; Lake Hill Stein Construction vs. Cadboro Bay United, Oak Bay High School.

League Championship

Division I—Trafalgar Legion vs. Boys' Club, Royal Roads.

League Match

Division VI—Peninsula Cougars vs. Gordon Head Stevedores, Centennial Park (Wallace Drive).

Exhibition Matches

Division II—Prospect Lake vs. Gorge Canadians, Prospect Lake Park.

Division III—Peninsula Tigers vs. Boys' Club, Sanscha Hall Park; Gorge FC vs. Oak Bay Optimists, Hampton Park; Mcquire Motors vs. Quiggs Builders, McAdam Park (Duncan).

A Homebrew Threat

TORONTO (UPI) — Toronto Argonauts, already steeped in backfield strength, have signed another ball-carrying threat. He is Tony Moro, 22, a Canadian, who attended Dayton University and was drafted 14th by the Washington Redskins.

KENT'S

TV and RADIO RENTALS— 11", 12", 16", 19" and 21" B&W PORTABLES and limited number of COLOR TV SETS.

KENT'S LTD.

742 Fort Street 383-7104
2408 Beacon Ave. 656-3722

THERE'S MORE FOR YOU DOWNTOWN

DOWNTOWN BONUS DAY

1½ Hours Free Parking in All Civic Garages

FRIDAY 9 'til 9

SAVE 20% TO 50% AT THE BAY

* SAVE ON WOMEN'S and CHILDREN'S WEAR!

* SAVE ON FURNISHINGS FOR YOUR HOME!

* SAVE ON MEN'S and BOYS' WEAR!

* SAVE ON SMALLWARES and ACCESSORIES!

Hundreds of items from regular stock, samples, manufacturers' clearances, one-of-a-kind items . . . all at savings!

PERSONAL SHOPPING ONLY . . . MANY QUANTITIES LIMITED

FREE CUSTOMER PARKING IN THE BAY PARKADE

VICTORIA'S GREAT STORE, DOUGLAS AND FISGARD. OPEN DAILY 9 A.M. TO 5:30 P.M. SHOP THURSDAY AND FRIDAY, 9 'TIL 9. DIAL 385-1311
ALL ISLAND CENTRES OUTSIDE THE GREATER VICTORIA AREA CALL ZENITH 6040 (TOLL FREE)

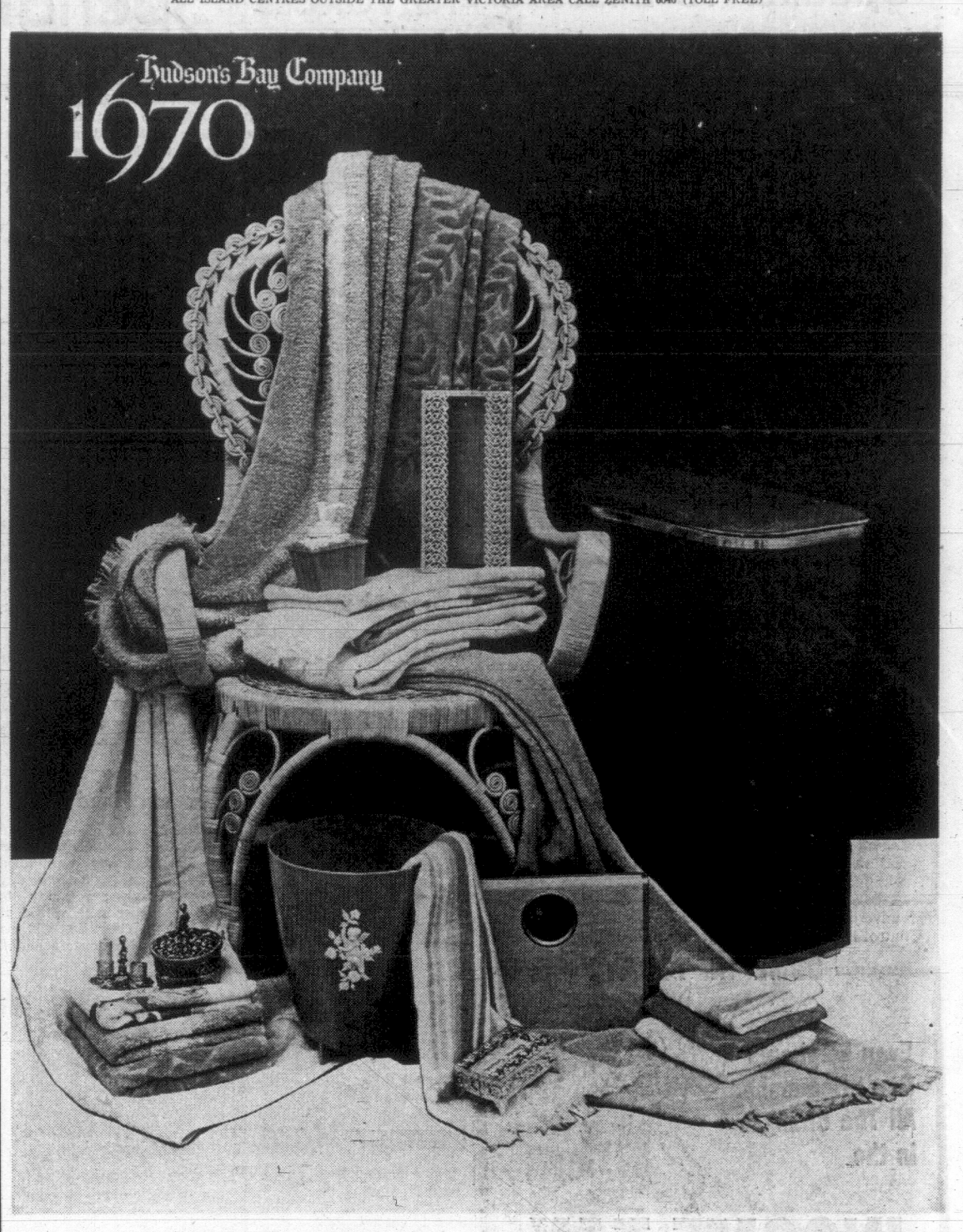

SPLASH IN

LIVELY TEXTURES, COLOURS IN BATH FASHION ACCESSORIES.

SALE STARTS FRIDAY, 9 'til 9

A. Laurel Elegance Towels: Luxurious sheared velour finished towels with a Laurel branch design woven in tone on tone . . . gold, green, pink, orange and turquoise. Bath, **Sale 5.49;** Hand, **3.29**; and face, **1.29** each.

B. Parisienne Towels: Lovely flowers bloom on pink, lilac or gold backgrounds to complement your colour scheme. Pure cotton terry velour, fringed ends. Bath, **sale 2.99**; hand, **1.79**; face, **.79** each.

C. "Chez Elle" Sheared Towels: Pamper yourself dry with towels of gold, olive, pink or tangerine. Velvet finish. Bath, **sale 2.99**; hand, **1.79**; face, **.79** each.

D. The Bay's Own Tri-Centennial Striped Towels: Varigated shades of gold, green, blue or rose. Fringed ends. **Sale**, Bath, **2.69**; Hand, **1.49**; Face, **.69**.

E. "Riviera" Stripe Towels: Gay stripes with floral borders on white background—gold, olive, pink or black and red. **Sale**, Bath, **2.29**; Hand, **1.29**; Face, **.49**.

F. Baycrest Bath Mat Sets: Colourfast all-cotton pile, non-slip backing. Gold, pink, green and more. Oblong shaped mat and lid cover. **Sale, set 6.99**

G. Baycrest Tub Mats: Match your towels, add texture underfoot with these bright mats! Sunset orange, Ice pink, Lilac, Tropic blue or Autumn gold. Size 22x36". **Sale, ea. 3.99**

H. Baycrest Bath Mat Sets: Complete co-ordinates in colourful antique gold, Grecian olive, pink, blue, purple and brass. 21 by 34". **Sale 3.99**; lid, **1.29**; contour, **2.49**; round 27", **3.99**; Tank set, **3.99**.

I. "Rosegay" Shower Curtains: Plain floral damask elegance in light pink, antique gold, Bristol blue, Cerise, moss and white. Shower, 72x72", **Sale 3.49.** Set, 72x72" and two 34x54" curtains, **Sale 6.49.**

The BAY, fashion staples, third floor

J. Borg Danish Bath Scale: Basketweave vinyl pattern trimmed in gold, platform style, stand only 1¾" off the floor (size 10½ by 8¾"). White, green and gold. **Sale, ea. 6.49**

K. Rockland Bench Hampers: Fancy Jamaica fibre body in white, gold, green with golden medallion on front. 20x11½x20" size, **Sale 10.99**

L. "White Angel" Bathroom Accessories: Complement and accent your bathroom in white, gold, green or pink.

Open soap dish	**Sale .99**	Tissue Dispenser	**Sale 1.89**
Powder box	**Sale .99**	Lotion Dispenser	**.99**
Waste basket	**Sale 2.39**		

M. Gold Filigree Bathroom Boutique: By "Dafri" in deluxe 24k gold plate.

Lipstick holders, **Sale 1.89**	Large Kleenex holder, **Sale 3.49**
Half shell soap dish **Sale 2.29**	Powder box "Jewel" set **Sale 4.69**
Kleenex holder, **Sale 1.79**	Lipstick holder (larger) **Sale 2.79**

The BAY, Housewares, third floor

the Bay

Victoria Daily Times

VICTORIA, B.C., THURSDAY, FEBRUARY 19, 1970 —PAGE 21

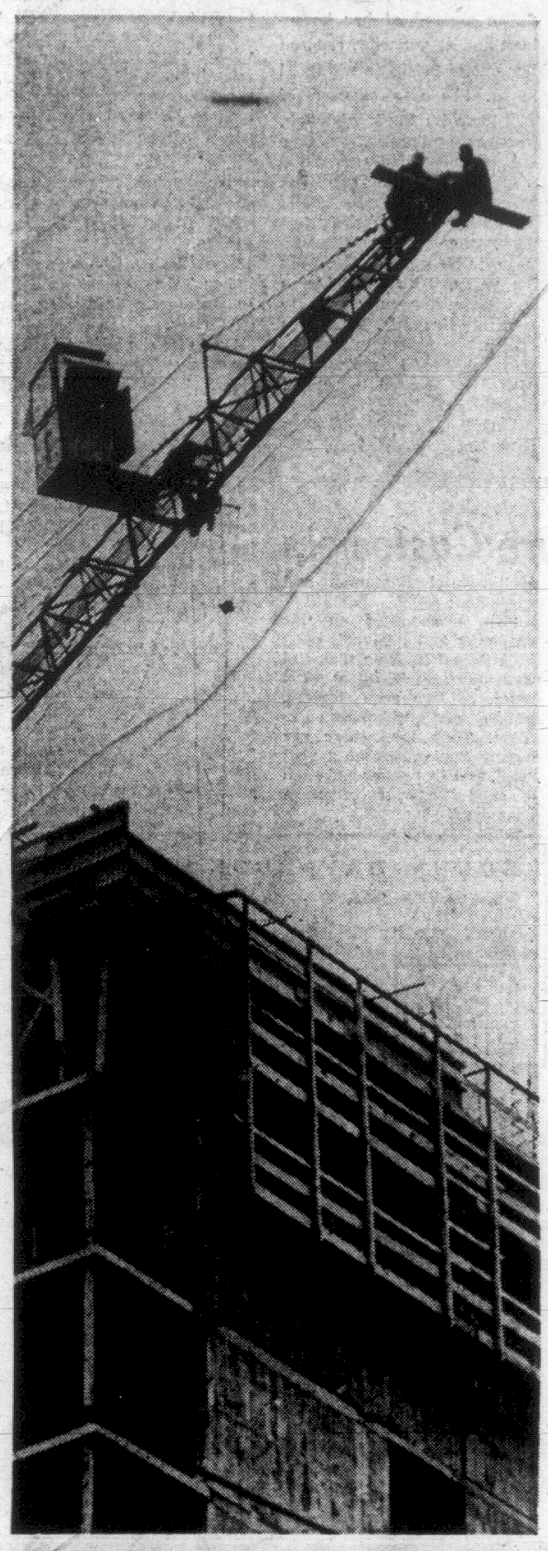

WAY OUT THERE on the end of that crane are two chaps who obviously don't mind getting high. They are repairing the crane's rigging, atop the 21-storey high-rise apartment under construction at Government and Michigan. Better than 210 feet above the ground, it's a grand spot for the view but no place for a sneezing fit. (Bill Halkett Photo)

'Backroom Boys Out of Touch'

★ ★ ★ ★ ★ ★ ★ ★ ★

400 Hear Business Slam Benson Tax Paper

By AB KENT

Authors of the controversial white paper proposals to restructure the Canadian income tax system are out of touch with reality, a leading tax accountant said Wednesday.

Peter Walton, chartered accountant and vice-chairman of Vancouver Board of Trade finance committee, told a group of nearly 400 business and professional men and women at Newcombe Auditorium:

"The backroom boys are very, very intelligent, capable people." In some areas, he added, "they are brilliant."

●

But the white paper proposals they have made through Finance Minister Edgar Benson, and which have been mostly unacceptable to the business and financial community can be "blamed largely on their monastic existence; the nature of their work tends to take them away from realities."

Walton suggested the best thing to do now is to get the planners together with businessmen and tax consultants to go over the white paper step by step. The businessmen would point out what is not feasible, what needs correction and what is not acceptable.

●

Derek Parkinson, chairman of the board of trade finance committee and also an accountant in Vancouver, said the white paper was drawn up by "sincere, dedicated men."

But he had concluded that the "tremendous basic motivation of revenue production (through tax reform) probably was thrust upon them rather than arising out of their own ideas." It is based, he said, on fear that the bond market is dying and not on achieving tax equity.

The men were guest panelists at a public meeting organized by Victoria Chamber of Commerce to discuss How to Live With the White Paper.

Both men have been to Ottawa, as recently as a few days ago, and have spoken to Benson and others in the finance department.

Parkinson, Chamber president Clare Copeland and meeting chairman George Jones all urged individuals to make their feelings on the paper known to Benson and members of parliament.

Copeland said more than 700 individual responses had been received by the chamber as a result of publishing its own brief, to be delivered to Benson shortly.

Parkinson said the government's March 1 deadline on submission of briefs and opinions is unreasonable for "such a tremendously important subject."

Walton said Canada would be the first country in the world to tax capital gains as ordinary income if the white paper is adopted as proposed. It would also have the highest rate of tax compared with both the U.S. and U.K.

In another area of capital gains, it is proposed that valuation of widely-held shares of a Canadian corporation be set every five years and that tax be levied on half of the theoretical gain. Walton said it is "abhorrent, fundamentally wrong, to tax unrealized gain."

●

Treating the gain on sale of a home as taxable also would be a new area, which Walton suggested had the "underlying objective to ensure taxation of small homes with large acreage, and if this is so, they are using an elephant to stand on a flea."

He said the result would be to "lock many home owners into their homes. All walks of life are affected, not just the wealthy, but the young married. All home owners should protest this vigorously."

Parkinson saw the proposals as a means of increasing revenue in the face of a faltering bond market.

Some provisions provide for an immediate increase in revenue, others for later increases. Parkinson said senators could get no assurance in questions last week that the top rate of tax would remain at 51.2 per cent for B.C. They were told, in fact, that the higher rates of tax in the middle income group ($10,000 - $40,000) were necessary in view of the higher exemptions granted in that group.

With the wider tax base proposed, as well as higher rates of taxation for the $12,000 and up group, tax increases could be "pretty horrifying," Parkinson said.

●

Sections dealing with a common tax haven, the rental property, have not been thoroughly analyzed, he said.

Real estate and construction people have said they will reduce the number of housing starts and raise rents. "I frankly don't know. I haven't seen any emprical studies on this. I would suggest there may be some moves in this direction, but it may be there will be some difficulty in persuading the government there would be any dramatic increase in rents."

He urged those connected with family-held corporations, accountants and lawyers in the tax field to become thoroughly familiar with the concepts involving closely-held and widely-held corporations because so much understanding of the white paper depends on it.

●

Parkinson noted the strong opposition from small business against proposed abolition of the 21 per cent tax on a corporation's first $35,000 of profits.

In view of the unpopularity of the proposal, which was introduced to halt abuse of the measure, Benson may be willing to offer alternative relief for small businesses, the accountant said.

Walton said in discussing the paper with one of the "backroom boys" at Ottawa, Walton had suggested "you aren't going to make it by Jan. 1, 1971," and he replied, "do you want to bet?"

"Being businessmen, you may not want to bet, but you may want to hedge your bets, so think about it," Walton advised.

SISTER-CITY PLAN SLAPPED

'Tired of Pap-Feeding' Tourist Industry—Mayor

By JIM HUME

Mayor Courtney Haddock this morning said he was tired of the taxpayer being asked to "pap-feed" the local tourist industry.

He made the statement following presentations by the Victoria Visitors' Bureau to back a bid for a $60,000 grant for the 1970 operation.

Haddock went along with the grant but not until after blasting the industry for using antiquated methods to sell Victoria to potential tourists.

'STRIKE COMMITTEE'

He insisted that a special mayor's committee be struck to investigate all aspects of out-of-town tourist promotion.

"I'm convinced that they are using the methods of the '40s to try and sell the people of the 70s," Haddock said after listening to a bureau presentation.

"We have the government promoting tourism, the CPR, Air Canada, the Automobile Club and visitors bureau. It seems to me that we are duplicating our efforts somewhere along the line."

Haddock also took a swing at the home of the bureau on the Government Street Causeway and at the tourist promotion satellite at Douglas and Burnside.

"It looks like a farmhouse, not a tourist bureau," Haddock said although not making it clear whether he was sniping at the head office or the branch.

PROGRAM SLAPPED

The mayor slapped Victoria's sister-city program with Palm Springs, California. The sister-city program was a pet project of former mayor Hugh Stephen.

"I'm being critical to get a few of these things off my chest," Haddock said. "But this Palm Springs thing really annoys me. It's like getting a horse for a rabbit. What's their population, 25,000? We have 125,000. What kind of deal is that?

"If we want a sister-city lets get San Francisco then we'd be talking."

Under the sister-city program Victoria agrees to encourage trips to Palm Springs during the winter while the California city is supposed to encourage trips to Victoria in the summer.

NOT PERTURBED

Haddock said he wasn't particularly perturbed if tourist promoters got mad at him.

"I'd like to make the doggone tourist trade mad at something, me if you like," he said. "We've been wasting millions of dollars on promotion just because we haven't kept up with the times."

The mayor added that while he would go along with the grant this year he wasn't too sure that public funds for tourist promotion were justified at all.

HADDOCK
. . . "millions wasted"

"I think it's time the tourist people started to close ranks, come up with a unified effort and did a little for themselves," he said.

"They keep telling us how valuable the industry is, well if it is so good why can't it support itself? Why does it need taxpayers money?

STREAMLINING

"Do retail businessmen in the city get grants? Does the automobile industry?"

Ald. Clyde Savage said he agreed with the establishment of a special committee to study the tourist promotion organizations with a view to dove-tailing and streamlining operations.

"But I don't agree with your philosophy," he said. "I think taxpayers should support the tourist promotion industry."

Ald. Hugh Ramsay agreed.

"When you look at what they do I think we get a good deal for $60,000," he said. "I'm all in favor of a committee to study all aspects of the business. But let's make sure it's a good committee with the right people on it, people who can bring in some meaningful ideas not just another ponderous report."

MATCHES GRANT

The provincial government matches the municipal grant on 60 per cent provincial 40 per cent municipal formula.

Dick Colby, provincial government representative at this morning's meeting, said the publicity program was essential if Victoria was to stay in competition for the tourist dollar.

Haddock stressed that he was not opposing the grant "for this year."

"But I want a good close look at the whole structure," he said. "And I want to tell the tourist industry to close ranks and start acting like an industry. A short time ago I was down to try and talk about a hotel room tax. Before I could even state a word on what we were trying to do I was told all the reasons why it couldn't be done."

Three Esquimalt Ships To Show Flag at Osaka

Three Esquimalt-based naval vessels will be "showing the flag" in late May while Canada Week takes place at Expo 70 in Osaka.

Leaving Esquimalt early in May and returning from the Far East in early July will be the destroyer-escorts HMCS Mackenzie and HMCS Yukon of the Second Canadian Escort Squadron and the west coast's latest addition, the 24,000-ton operational support ship HMCS Provider.

Squadron commander Capt. Robert Peers, still tanned from his visit down under with HMCS Qu'Appelle, HMCS St. Croix and HMCS Saskatchewan, said organization of the visit to Japan is still in a "fluid stage".

"We will be visiting other ports in Japan but clearance of the program has yet to be completed."

He assumes officers and men of the three ships will be asked to take part in ceremonies, especially when Prime Minister Trudeau arrives at the Expo site.

★ ★ ★

Because they'll have their own "supermarket" along, the destroyer-escorts will be able to make the 5,000-mile trip each way without putting into port for refuelling.

HMCS Provider will carry sufficient fuel, spare parts, ammunition and supplies for the round trip.

"All she'll have to do is top up with some fresh vegetables while we're in Japan."

Saturday morning the trio leave on what will be HMCS Provider's first operation since her transfer here from the east coast.

Working out of San Diego, Provider and the two destroyer-escorts will carry out combined exercises with ships of the American navy.

Returning to Esquimalt March 20, the ship's companies will have carried out a month-long 'rehearsal' for the Japanese visit, including refuelling at sea while steaming at 18 knots.

LOCAL SHIP MOVEMENTS

DEPARTMENT OF TRANSPORT

Camsell due in port at 6 p.m.; Douglas at Yarrows; Quadra on Station Papa; Ready in port; Vancouver leaving Friday at 8 a.m. for Station Papa; Racer at Kitsilano.

NAVY

Endeavour in Vancouver, returning Feb. 20; Chaudiere and Columbia at sea, returning Feb. 25; Yukon at sea, returning March 19; all other ships in port.

Ask The Times

Q. Where in Victoria might I find either an instructor or a club concerned with fencing? E.F.

A. Local sports sources indicate that the only accredited instructor in Victoria is Brian Padden, 903 Admirals. Padden is also coach of the Victoria City Fencing Club which meets in the Work Point Barracks gymnasium every Wednesday at 8 p.m. Further information is available by telephoning Padden at 382-2943 or club president Derek Tumber at 477-3007.

Q. Will you please tell me who played the piano in the movie Casablanca? D.M.

A. Dooley Wilson.

FOOD STALL DONATIONS REACH $500

Greater Victorians have shown their support of the Free Food Stall by giving donations amounting to $500, Mrs. Joan Price, 3965 Quadra, the stall's operator, said today.

Another Free Food Stall will be held Saturday in the annex of the Elks Hall, Cormorant Street, beginning at 9 a.m.

A volunteer pick-up crew will begin collecting donations of bread and vegetables from local merchants at 8 a.m.

Mrs. Price can be contacted at 479-4870.

CENTRAL LAND NEEDED FOR SENIOR CITIZENS

Wanted — a piece of land.

Not too far from a bus route and fairly close to a shopping centre.

It is wanted by Victoria Senior Citizens' Housing Society for the building of a third low-rental apartment block in addition to Townley Lodge and Banfield Lodge, now housing 52.

"We still face a glaring need for low rental homes for our senior citizens," said Mrs. May Campbell, outgoing president, in her report to the annual meeting of Victoria Senior Citizens' Housing Society Wednesday night.

Mrs. Campbell said the society is looking for a plot of land, not less than one acre and preferably 1½ acres.

Mrs. Campbell said the Victoria Real Estate Board is helping to raise 10 per cent of the cost of construction. To that end the board is now selling tickets on a car which is to be raffled at the end of this month.

Mrs. Campbell stood down as president after six years in office and was succeeded by Victoria lawyer Foster Isherwood, a Saanich alderman.

Arthur Mayse . . .

WE'VE LEARNED THAT the pesticides so lavishly scattered since the Second World War have a double edge that can turn against the user. Perhaps with that knowledge to hand, the reckless misuse of these insect-killers will be less often repeated in future years.

But the harm already done won't be easy to mend, as Okanagan fruit-growers will be reminded when their orchard blossoms are about ready to open.

That's when the honey-bees are trucked in.

★

It's an odd little side-light on an industry important to British Columbia's economy. You may find it ironic, and perhaps even a trifle sad.

The hives, each populated by 80,000 honey-makers or thereabouts, are transported to the orchards from as far away as the mainland coast. But the growers don't hire the bees to make honey. That's incidental to their main purpose, which is to pollinate the flowers of apple, peach and pear.

Native insects used to attend to this rite of spring: but pesticide overkill has so reduced their numbers that outside aid became necessary.

Hence the bees, rented at a going rate of around $11 a hive from their keepers.

Timing must be keyed to the first unfolding of the buds. If released too early or too late, the bees will seek other sources of nectar.

And without their busy presence crop decline in some orchards would run to an estimated 40 per cent.

All of which suggests that the warning given by Rachel Carson in her 'Silent Spring' was no mere exercise in words.

★

WE'VE BEEN HEARING A good deal about the year-round school since the idea was tossed down from the ramparts of theoretical education. It's been received with enthusiasm by those who insist that expensive school buildings shouldn't stand empty through the summer months, but most of the parents I've heard from on the subject regard any such change with a signal lack of enthusiasm.

So does a school janitor who sounded off to me about it no long time past.

★

As far as the custodians are concerned, he declared, those months when the children are on long vacation offer the only chance for a necessary clean-up in depth.

"Look at it like this," he said. "Through most of the year, our schools are the busiest buildings we've got. We take care of them as best we can from day to day, but there's still a piling up of jobs that must wait."

He gazed gloomily along a fresh-mopped corridor, then said, "For instance, there are the blinds. Have you ever cleaned a blind?"

I hadn't, but I've watched my wife give a venetian the slat-by-slat works.

"Takes time, doesn't it?" the janitor said. "Well, we have a schoolful of blinds to clean. Then there are the windows, and every one of them has to be washed each summer. Try doing that while the kids are in the classrooms!"

He swabbed another reach of hallway while I considered the blinds and windows.

"So what it amounts to," he said, "is that a year-round school is going to be a dirty school. Of course, the school boards might get around that by spending a heck of a lot more on maintenance." Here he slapped his mop briskly into the bucket, "And how do you think the taxpayers would take to that?"

On this whole matter of year-round school, I think the taxpayers, and those who represent them, would do well to proceed cautiously, with many a look before they leap.

★

FOR THE COUPLE WHO has thought of adopting but wishes to sift all angles, here are a couple of useful numbers to call.

One is 478-5073. It belongs to Nick Klinick, president of the Adoption Information Service which has been formed with the blessing of the Family and Children's Service.

At the other number, which is 388-5345, you'll find association member Ken Williamson. As adoptive fathers themselves, they will gladly answer questions on the subject.

★

The association's members range in experience from those who took the step only recently to couples whose adopted children are now grown and out on their own.

If interested you might also note that the association, which now numbers about 25 couples, invites you to its next meeting at 8 p.m. Wednesday, March 4, in Family and Children's Service headquarters, 1627 Fort Street.

That's it, and home now to tie some trout flies . . . with a dream built into each!

Hanson Joins Consumer Panel

Michael Hanson, B.C.'s first consumer affairs officer, will be a member of a panel on consumers, Wednesday, March 4 at 8 p.m. in the Ewing Building, Lansdowne Road.

Mr. Hanson, in office for more than two months, will join five other people in the public forum sponsored by the local branch of the Consumers' Association of Canada.

Panel members will be Deputy Attorney-General Mel Smith speaking on consumer protection legislation; Norma Morris, former nutritionist with the B.C. agriculture department; William Tindall, Better Business Bureau chairman; Kay Dixon, housewife, and Barbara Rolls, CAC provincial president.

Moderator will be A. L. Cartier, co-ordinator of adult education, department of education.

Panel members will discuss their fields of interest and then the audience will participate in small "buzz sessions," said Mrs. George Forrest, local CAC president.

Mrs. Forrest was re-elected president of the Victoria branch at the annual meeting held recently.

Other officers for the 1970 term are Mrs. J. A. Clay, recording secretary; Mrs. K. F. Bradley, corresponding secretary; Mrs. T. Fairhurst, treasurer, and Mrs. F. Russell, membership secretary.

Mrs. Elizabeth Mills is handling consumer complaints. She may be reached at 385-5106.

MAJOR JEAN ADAMS

Nursing Sister Posted to Germany

By PAT DUFOUR

The matron is a major.

And, like most members of Canada's armed forces, Maj. Jean Adams is almost nonchalant about every new posting.

Almost, but not quite.

Matron of the Canadian armed forces hospital at CFB, Esquimalt, and in charge of all service nursing facilities in the province, Maj. Adams heard Monday that she heads for Germany and a new posting June 1.

There she'll be regional matron for Europe and also head the nursing staff of the 100-bed hospital at Lahr.

With 18 years' service behind her, Maj. Adams took the news almost as calmly as if she was moving across the street.

"I'm used to travelling, that's why I joined the air force in 1952."

Since that time she's learned to travel light—and often.

This won't be her first posting to Europe. She spent three years as matron of a service hospital in a French village east of Paris.

She's also done stints in many Canadian hospitals, including ones at Cold Lake, Goose Bay, Portage la Prairie; teaching sessions at Camp Borden, and three tours of duty in Ottawa.

Although many isolated service units have been closed under the armed forces' base consolidation program, Maj. Adams reports there are still 420 service nurses on the rolls.

She warns that nurses thinking of joining should not have the misconception that some of their training will be a write-off.

"We still need pediatrics, obstetrics and public health nursing. Apart from the servicemen, there are their dependants to be considered. Baby clinics, post and prenatal clinics are all part of a service nurse's work."

At 41, Maj. Adams can look forward to retirement at either 55 or when she has completed 28 years of service. She intends to settle for the latter.

"That will give me four more years to travel, but on my own time."

Officers Elected

First woman chairman of the Victoria and Island branch, Royal Commonwealth Society, is Mrs. Lilian Chambers, 3383 Aloha, Colwood.

She was elected at the branch's annual meeting.

W. A. Forbes, 3431 Bonair Place, Saanich, was elected deputy chairman and Mrs. W. D. Tang, 939 Pemberton Road, secretary.

Other members of the council are Mrs. C. R. Stein, Mrs. Hilda Duff, Mrs. J. Travis, Mrs. K. D. Stone; John Turner, E. Chamberlin, Cmdr. James Brown and Dr. R. H. Roy.

Exiled Dancer Accused of Plotting With Former Kashmir Prime Minister

By ROBERT GATTY

TRENTON, N.J. (UPI) — A petite blonde artist and dancer from England has a tale to tell of a royal life in Kashmir—a life that ended at the point of a gun.

Mrs. Edna Bailey, known then as Miss Edna Bellefontaine, has lived for the past four years in Trenton, performing native dances from India for the wealthy and women's groups.

They are dances she once performed before maharajahs for which she was given jewels and for which she won notoriety.

Mrs. Bailey, still a wisp of a woman, lives in an exotic, richly-decorated apartment just a block from the state house in New Jersey's capital city. She is the wife of a public relations man.

Surrounded by Indian carpets, ornaments, weapons, bells, long-necked musical instruments and ornate lampshades, and with the air heavy with sandalwood and incense, she dances to Eastern music floating from a record player.

But before she was exiled from Kashmir, the beautiful and troubled province which set India and Pakistan at each other's throats four years ago, she lived on a houseboat, hiked through the Himalayas, spent a night in the deeps of a sacred cave and painted all she saw.

She was with Pakistani President Mohammed Ayub Khan and President Iskander Mirza in the garden of the presidential palace in Karachi four hours before Mirza was banished to England.

Mrs. Bailey spent most of her life on the Indian subcontinent. She was born in England, the daughter of a Belgian civil engineer and an English woman.

She went to India at the age of 10 when her father was working for the Maharajah of Mysore and it was there that she became interested in Indian art, particularly dancing.

Before she was banished from Kashmir in 1953, she was known as the Mata Hari of Kashmir because of her dancing. Then she donned, as she still does, a black wig and Indian native costumes to perform the exotic dances.

On August 7, 1953, Indian police arrived at her houseboat and at gunpoint, ordered her out of Kashmir within 24 hours. She was accused of plotting with Sheik Abdullah, then prime minister, to secure the province's independence.

Abdullah was arrested and jailed.

With her six trunks and two dogs, the Mata Hari was flown to New Delhi. She tried for years, both in Pakistan and India, for permission to return to Kashmir. But it was denied.

And her sick mother, to whom she wanted to return, died there alone.

After her exile, Mrs. Bailey wrote an autobiography, Externed from Paradise, telling of her experience.

She says she was the first white woman to enter the Himalayan Kingdom of Nepal, escorted over Himalayan foothills to Katmandu by a body guard of the Indian government.

She danced for royalty and she says Indian princes sponsored her paintings and dances.

Mrs. Bailey, who says she's in her 40s, now wants to teach Indian dancing in a college or university.

Dancing, she looks a bit like the tiny silver figure of Lakshmi, goddess of good luck which she has owned since student days in Bangalore.

Her 25 costumes include rich saris, tight judphurs worn under a pleated skirt with a g old-embroidered waistcoat, heavy and ornamental jewelry.

"The dances themselves call for absolute harmony of the hands, feet and head," she said.

"The eyes tell a good bit of the story, too. The dances express love, religion, heartache, longing joy.

"The dances are physically exhilarating, but the legends and myths of India inspire such peace of mind. And these days, we can use all that."

'Hot Deals' Lure Customers

NEW YORK (UPI) — A man was walking down Fifth Avenue in New York City one day not long ago when someone whispered to him from a doorway.

"Hey, mister," the fellow lurking in the doorway said, "you want to buy some good carpet real cheap?"

Now the man accosted happened to be an off-duty detective who figured he was about to capture a thief or fence in the act of selling stolen goods.

The detective followed the secretive man to a dingy store where the carpet in question was produced. The detective flashed his badge. The carpet salesman insisted he was a legitimate businessman and explained:

"I'm overstocked on this carpeting and I haven't been able to sell it, even though I was offering it at a good price. So I've been stopping people and whispering to them. They think they are buying 'hot' goods at a real steal, and I've never had such a good turnover of merchandise."

THE ALUMNAE

"Whenever the suburban pace gets too hectic, it's good to come to the city where everything moves so slow."

THE BETTER HALF By Bob Barnes

"I'll try a couple of your New York steaks... Size 9-1/2 triple E."

SEW SIMPLE

By EUNICE FARMER

Dear Eunice Farmer:

With spring just around the corner and suit time again, I have been looking at the ready-mades and have been shocked to see some very expensive suits with no facings on the collar or suit fronts. The particular suit I am referring to was well over $100. Can you tell me what the purpose is and is this a feature that the home-sewer would be well to copy?

I know that tailoring techniques change with the fashion line. Could you please elaborate more on this sewing feature for those of us who like to keep up with the latest and hopefully the best?—Mrs. M.S.

Dear Mrs. M.S.:

This type of construction has been very successful for the manufacturer who started it. The suit becomes more like a two-piece dress because of its softness that shapes to the figure. This is not a new technique and is only used by two manufacturers that I know of.

Yes, you may copy this technique if you would care to. The first important step is to choose a wool or wool tweed that is firm and wiry, not too soft. It must be carefully stay-stitched at the outer edges to prevent stretching out of shape during construction.

As to the finish of the outer edges, turn your seam in a single fold on the five-eighths inch seamline and press the fold. Next, you must accurately stitch three rows of stitching at the edge, these are usually about ⅝" apart. Cut away the remaining ¼" after the third row has been stitched.

If your garment has a notched collar, you must clip at the point where the roll line begins for your lapel and stitch from the opposite side of the fabric.

When you make bound buttonholes, you must begin by leaving one side of the welt extension much wider because when your buttonhole has been turned to the wrong side, you will have this extension to carefully whip down to the single layer of your front.

It's always fun to try something new. This could be the time to do it; however, carefully think out each detail before you begin.

Mrs. Farmer's instructions for making bound buttonholes are given in a free leaflet. If you would like to have a copy of "Bound Buttonholes," mail your request with a stamped, self-addressed envelope to Eunice Farmer in care of this newspaper.

PENNY SAVER ON HOLIDAY

BONUS DAY BOOK SPECIALS
VANCOUVER ISLAND — in colour pictures ..... $4.95 reduced to $3.50
MOON FLIGHT ATLAS Now only $4.50
THE GOLDEN AGE OF TOYS Reg. $30.00 now $19.95
BEAVER BOOKS
1019 Douglas St. Phone 385-6940

Downtown BONUS DAY
RAYON CREPES
Imported from France and Switzerland
Black, white and colors
Reg. $3.95 and $4.95 yard
BONUS DAY SPECIAL — $2.95
OPEN WEDNESDAYS
London Silk
THERE'S MORE FOR YOU DOWNTOWN
Three Floors of Fashion Fabrics
1439 Douglas Street Phone 382-1125

Skirts, Blouses, Sweaters, Shorts, Housecoats
Reg. to $25.00
$5.00
Downtown BONUS DAY
Dresses, Skirts, Jackets, Slacks, Sweaters
Reg. to $50.00
$10.00
Taylor's apparel LTD.
"Fashions for the Career Girl"
725 Yates—383-6915 Also 713 Yates

In Our 67th Year
Saba Bros. Limited
1130 Douglas St.
Phone 384-0561
THERE'S MORE FOR YOU DOWNTOWN
February
Bonus Day Specials
KAYSER Lingerie
Downtown BONUS DAY
Hold 'n Hose
Panty Hose
For the complete smooth Panty Hose look without problems . . . beautiful Lycra-tricot two-way power knit control pant to hug you gently with Cantalon stretch stocking for super fit and a smooth matte finish for flattery.
Girdle and Stocking — Reg. 8.00. Bonus Day Price 4.00
Stocking Refills — Reg. 1.75. Bonus Day Price, pair 88c
Colours: Girdle Sets in white, natural, pink, blue, black and navy. Hosiery in Tropical Tan, Fresh Blonde, Charm Taupe, Definitely Neutral, Pink, Blue and Green.
Sizes: Small, Medium and Large.
Lingerie
Lovely Lace Trim Nylon Briefs
Well made, perfect fit. White and pastels in the group. Sizes small, medium and large. An ideal trousseau shower gift. Reg. 1.50 pair. Bonus Day Price, pair 99c
Fashion Fabrics
36" Leno Cotton Prints
For sports and children's wear . . . you'll want several lengths of this new fabric. Hand washable and easy to care for, so come early for this bargain. Reg. 1.69 yard. Bonus Day Price, yard 79c
CHARGE IT! New Accounts Opened In Minutes

Roma's FASHIONS
THERE'S NO DAY LIKE BONUS DAY
FOR YOUR SAVINGS
Special items
Special items throughout the store have the red tag . . . look for them.
24 ONLY WINTER COATS
Reg. to $90.00 NOW ----- $20
and remember . . . THE RED TAG IS YOUR GUIDE TO GREAT VALUE
Roma's FASHIONS COATS · SUITS · DRESSES DOUGLAS
Downtown BONUS DAY
OPEN DAILY 9 a.m. - 5:30 p.m. Thurs. and Fri. 9 a.m. - 9 p.m.
SPECIAL EVENT
Value-conscious, fashionable women will especially appreciate our impressive quality collection of THE LAST OF FALL plus—some spring and summer items. Dresses, suits, culottes, ensembles in a variety of fabrics and sizes.
Regular Values to $95.00
BONUS DAY
SPECIAL ONE PRICE ----- $15
Roma's FASHIONS
On Victoria's Fashion Corner
PHONE 384-2021 1696 DOUGLAS STREET

Women

Editor: Maureen Duffus

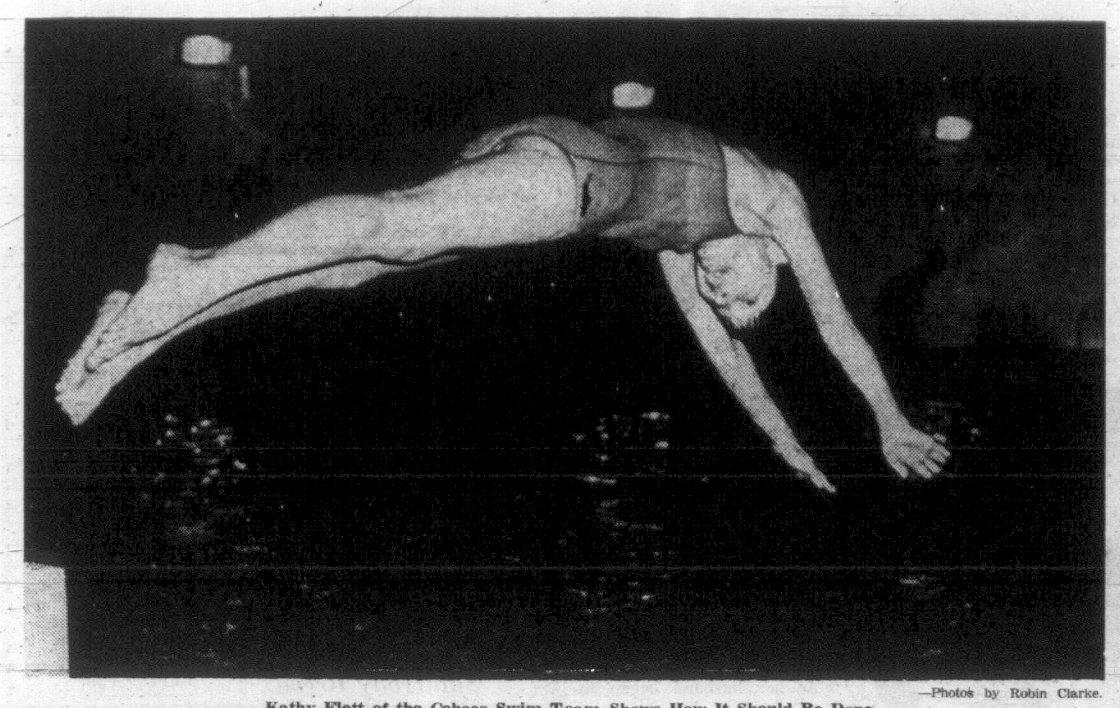

Kathy Flett of the Cohoes Swim Team Shows How It Should Be Done

—Photos by Robin Clarke.

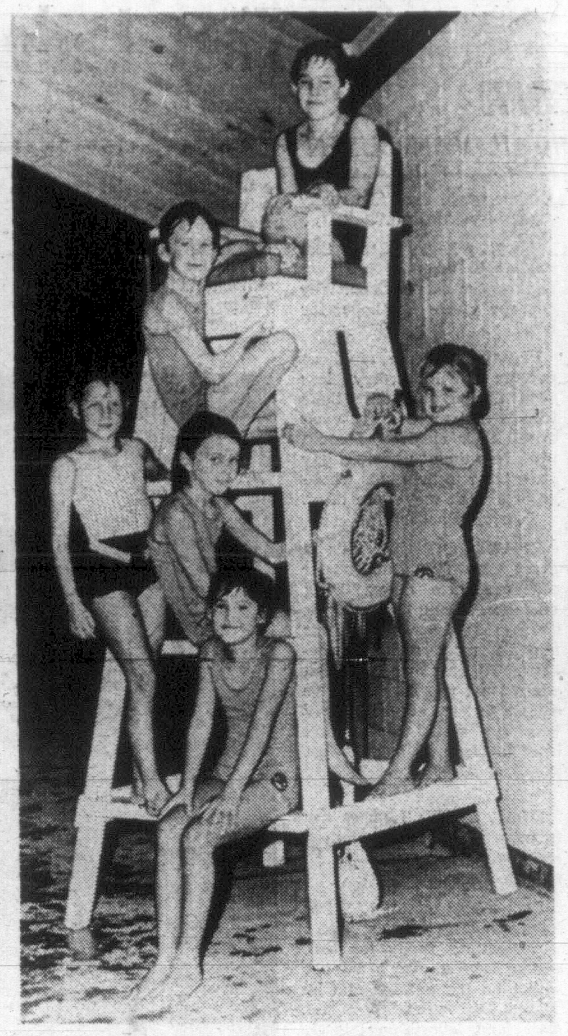

. . . While Team Members Look On

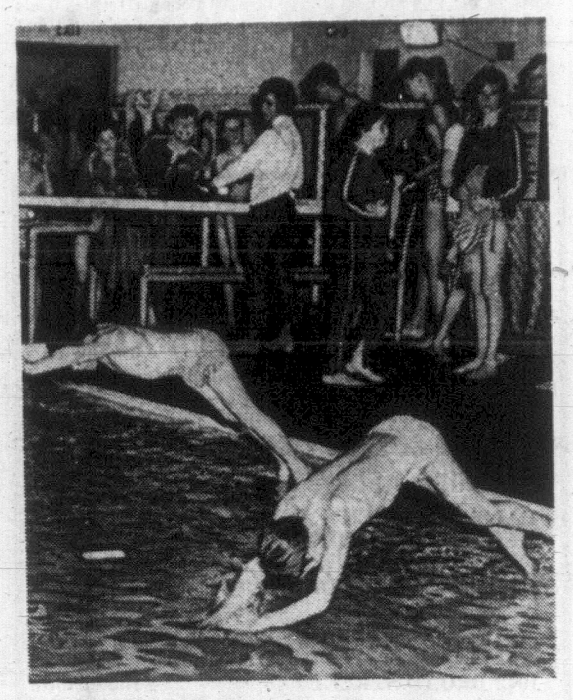

. . . And a Pair of New Members Practise

Cohoes Train at Centennial Pool

By MAUREEN DUFFUS

The big event for swimmers this week is the Victoria and District Swimming Championships, scheduled for Saturday morning and evening at the Centennial Pool, Colwood.

More than 100 youngsters, from 6 to 18, will be taking part.

The home team, the Juan de Fuca Cohoes, will be competing against teams from the Y and the Victoria Olympians.

The mother of a young Coho, waiting in the gallery during one of the strenuous hour-long training sessions, admitted she had doubts about competitive swimming at first.

"They take it so seriously and work so hard, I didn't think it was worth it, especially since Linda gets so nervous she makes herself sick. But on the whole she's having so much fun she won't give it up.

"So here I am every day, when I should be home cooking supper, getting more and more involved in swimming. We're the family with the highest consumption of slow-cooking casseroles in town — but the more I get involved the more enthusiastic I become."

The pool was divided into three lanes: The first for recent graduates of pre-competitive swimming classes, the next for intermediates and the third for seniors.

A total of 70 youngsters from 27 schools have qualified for the team — but there are only two coaches, pool manager Al Aylward and Dr. Jim Portelance, who volunteer their time. They work the swimmers hard, but the children are willing.

Al: "A bit of challenge is good for the kids. They wouldn't be here if they didn't like it. Sure they have to work hard, but they must like it or they wouldn't work hard enough to make the team."

Al also coached Gwen John, who came back from the Paraplegic Olympics last fall with six medals for swimming.

Gwen, at the end of a training session last fall, was heard muttering: "Being an athlete may be all right, but being a middle-aged athlete is awful."

Al: "Sure it is. But Gwen won over kids half her age because she trained properly. If she could jump off a starting box I'd have her competing in standard meets."

Another swimmer: "She won because she had proper coaching. She could beat her own record if she wanted to."

The young Cohoes are out to beat records, too.

Some of them may not qualify at time trials Saturday morning.

"But then neither would the great record-holders of the thirties," Al added. "Some of these kids swimming now could beat the 'stars' of 20 or 30 years ago.

"The great thing is there are more youngsters swimming well now, and some of the better ones could beat former Olympic records."

Al regrets that so many of the better Canadian swimmers must go to the States to continue their training. Only one Canadian University, Simon Fraser, grants athletic scholarships.

Meantime, the youngsters get all the practice they can attending swimming meets here and out of town.

"It's an expensive business," a swimmer's mother laments "and time consuming. But we feel it's worth it, when our children enjoy it so much."

Grandparents and Toddlers Swim at Popular Pool

While organized municipalities are still planning proposed community swimming pools, residents of that "unplanned mess" known as the Colwood-Langford-Metchosin area are thoroughly enjoying their two-year-old pool.

Generously, they are letting the underprivileged from other municipalities use it too.

The pool is in use from six in the morning, when senior Cohoes practise, until 10 at night, but not all the swimmers are working as hard at it as the Cohoes.

At the other end of the scale is a group of "regulars" unofficially known as the Noon Hour Social and Swim Club. Members include mothers escaping for relaxation, older people swimming their half mile a day just for fun, toddlers and occasionally, infants.

Mornings at the pool are devoted to instruction for mothers and tots, and two days a week there are special classes for retarded children from the Dogwood School.

Three days a week afternoons start with instruction for women, many of whom admit they have always been scared of the water, but what with their children swimming like fish they have "sort of been shamed into learning."

Coach Al Aylward and his assistant Ron Aubrey spend a lot of time, the first few lessons, assuring the beginners they won't really sink.

One mother says that she and two others in her class were slow learners. The day they all finally learned to float they went home and had a party to celebrate.

On alternate days there are lessons for pre-schoolers with Al teaching them first to put their head under water and blow bubbles. Tots, on the whole, aren't nearly as frightened as their mothers.

From 2 to 3:30 p.m. the pool is open to all, unless rented by schools or by special groups.

One of these activities is the grade five school board-sponsored program which tries to make sure that every child in Victoria and district schools learns to swim.

These sessions, with up to 100 children under the care of several qualified instructors, are a noisy contrast to the noon hour social and swim club.

From then until 10 p.m. the pool is crowded, starting with more instruction, team coaching, synchronized swimming, recreational swimming and finally, adults only.

It's a well-used recreational facility, and recent figures show attendance is over 232,800 in the short time the pool has been in operation.

Hardly a day goes by without someone remarking "I thought I was too busy to drag myself out, but now I feel so refreshed I might even manage to finish the ironing or do a bit of gardening."

Conclusion: A community pool is a worthwhile investment.

But it would be nice if someone could find a way of curing, preferably avoiding, the bleary-eyed, bloodshot look of the constant swimmer, which makes even the fresh-faced youngsters look suspiciously hung-over.

Kiwianiannes Hold Sale

Saanich Kiwanniannes will raise money for Kiwanis charities Friday at a coffee party and bake sale to be held from 11 a.m. to 2 p.m. in the Douglas Room, The Bay. Mrs. Thomas Wellburn is convener. Tickets are available from Saanich Kiwanniannes, or at the door.

BONUS DAY SAVINGS
AT
THE EDINBURGH TARTAN GIFT SHOP
1001 - 1003 Government St. Phone 388-9312
THERE'S MORE FOR YOU DOWNTOWN
- Imported Materials $ 7.50
- Harris Tweed Coats 35.50
- Kilt Skirts 9.00

Many Other Greater Savings

Downtown BONUS DAY
20% Off
Fashion Jewelry
PIERCED EARRINGS
OPEN FRIDAY NIGHT 'TIL 9
ROSE'S LTD. JEWELERS
1317 DOUGLAS ST.

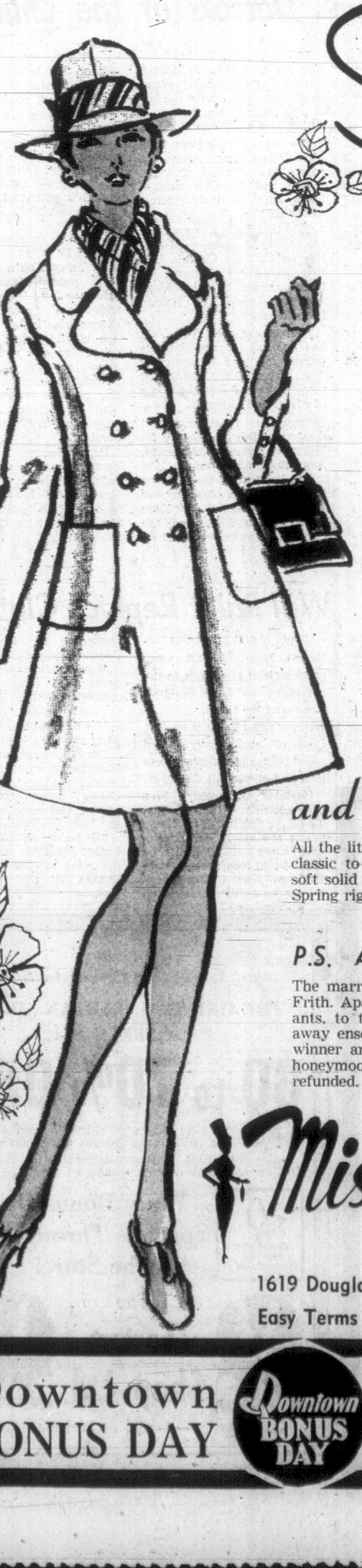

THERE'S MORE FOR YOU DOWNTOWN

Spring is the Coat Celebrities

. . . the perky pastels, subtle textures of light wools and blends (solid Joshar knits or sprinkled patterns) . . . these are the coats that put a little bounce in your step because Spring is about to make it's command performance. Coats shaped for fashion flair, sculptured to bring the season to your wardrobe. Come and see them, the COATS that herald Spring are at Miss Frith now. From $40.00

. . . . the Ensemble Sophisticates

The winning team, coat and dress ensemble. They're so versatile you can even let them play a dual role in your Spring wardrobe. See new excitement in fabric, colourings and shapings and carefree co-ordination in colour woven in fabulous fabrics. Take your pick from dozens of stylings. One to suit your Spring fever is among this haute couture collection. Consider the ensemble . . . then come to Miss Frith. From $50.00

and the Extra Accessories

All the little extras that make a fashion image 'happen' are here too! Hats galore . . . classic to kooky but Vogue. Gloves . . . from fabric all the way to kid. Scarves, soft solid coloured or splashed with colour. See the accessory selection that spells Spring right after you choose your Fashion.

P.S. A Note to the Bride-to-Be

The marriage date on your calendar could mean so much more if you shop at Miss Frith. Apart from the vast selection of bridal party fashions from you to your attendants, to the mother of the bride and groom . . . not to mention a devastating going-away ensemble, there's CFAX Bridal Fair. All you do is enter. If you're the grand winner and you bought your dress at Miss Frith, you not only receive a 2-week honeymoon in Hawaii, but your entire purchase price for your wedding dress will be refunded. It's like an extra gift, compliments of Miss Frith.

Miss Frith Fashions
1619 Douglas Street 383-7181
Easy Terms Ample Free Parking

ENTER
THE FEBRUARY MISS FRITH DRAW
Win a cash refund (or charge credit) to the amount of any individual purchase you made during February.
Or
any ONE of 10 Consolation Prizes
Hat, Handbag, Gloves,
7 prizes of 3 pair of hose
Enter as often as you like!

Downtown BONUS DAY
P.S.
Fabulous
LEATHER COATS and SUITS
From select hand - picked hides. Made in Madrid, Spain. Regular $160.00, $165.00, $175.00, $180.00.
ALL Reduced $65.00
BONUS DAY SALE PRICES
$95.00 — $100.00
$110.00 — $115.00
PICCADILLY SHOPPE
1017 GOV'T ST.

FRIDAY Downtown BONUS DAY ONLY
THE CLINIC SHOE
15.95
Reg. to 22.95

Cuban heel and Corfam wedge sole styles only.

Munday's
Open Friday night until nine 1203 Douglas St., 383-2211

Downtown BONUS DAY
Prices Slashed on
END-OF-SEASON FASHIONS
SAVE ½ OFF and More!

DEAR ABBY . . .

Misplaced Concern

By ABIGAIL VAN BUREN

DEAR ABBY: This is in reply to the woman who said that the mother whose son way lying dead in Viet Nam was better off than she, whose 19-year-old son was sick, dirty, living hand to mouth and using drugs.

I run a drug treatment program called RAP (Recognize All Potential) which deals primarily with adolescent and college-age drug users. Many of them are sick and dirty, living hand to mouth.

When I read them the mother's letter above, some of them said, "I'll bet my mother wrote that. She really wishes I were dead."

Abby, please tell that mother to examine her own feelings towards her son. Why has she given up hope for him?

Perhaps if some of these parents would worry less about what to tell their friends and more about what to tell their children, I could work less than 20 hours a day attempting to help kids whose parents wish they were dead. — Patricia Packard.

DEAR PATRICIA: It's a great job you and your colleagues are doing. Drug addiction among the young is, in my opinion, one of our nation's most serious problems. If only we had an educational program effective enough to keep our kids away from the stuff, we wouldn't have to work so hard to get them off the stuff.

DEAR ABBY: I guess my problem is a very common one as my husband says all men do the same thing.

Let me explain. A few months ago my husband and I were getting ready for bed, and he reached over to lay his wallet on the dresser and he missed. His wallet fell on the floor and everything in it spilled out. Plain as could be were some pictures of naked men and women together. (I do mean together.)

I was shocked and sick, but pretended I didn't see them. I tried to put it out of my mind. Now this morning when I went into his pants pocket to get a dollar for my daughter to take to school, I found more pictures just like the first. I wasn't spying or prying. I have always gone into my husband's pants pockets with his knowledge and permission.

This time I mentioned it to my husband, and he said all men carry pictures like that around. Do they? What does this mean? Could a man love and respect his wife and carry stuff like that? He never used to act this way. Please answer soon. — Wants to Know.

DEAR WANTS: Only the emotionally immature would look twice at such pictures. If your husband "never used to act this way," perhaps he is undergoing some personality change due to a physical illness. Ask your doctor. It's normal for curious little boys, but not for grown men.

DEAR ABBY: I think the other peoples of the world can take a lesson from the Chinese. It is their custom to settle up all their debts before New Year's Day. What do you say?—All American

DEAR ALL: It's easy for the Chinese. They don't have Christmas the week before.

CONFIDENTIAL TO S. A.: A closed mouth gathers no feet.

What's your problem? You'll feel better if you get it off your chest. Write to Abby, Box 69700, Los Angeles, Calif. 90069. For a personal reply enclose stamped, addressed envelope.

For Abby's booklet, "How to Have a Lovely Wedding, send $1 to Abby, Box 69700, Los Angeles, Calif. 90069.

Hate to write letters? Send $1 to Abby, Box 69700, Los Angeles, Calif. 90069, for Abby's booklet, How to Write Letters for All Occasions.

First Lady of France Likes Fast Cars and Privacy

PARIS (AP) — Claude Pompidou likes fast cars, abstract paintings, good horses, show business people, pace-setting fashions and privacy.

The wife of the French president finds life "confining" in the presidential palace although the private apartments have been redecorated and are bright and livable.

The "official art" of old France, which apparently pleased her predecessor, Yvonne de Gaulle, has given way to striking paintings by Giacometti, Poliakoff, De Stael and Max Ernest.

Despite this transformation, she is said to prefer their old apartment on the Ile St. Louis, or the two houses they have in the country, and perhaps the old, easier style of life.

MME. CLAUDE POMPIDOU

"I'm neither happy nor unhappy" as First Lady, she told an interviewer.

"I just try to do what's expected of me."

Daughter of a provincial doctor, Claude Cahour was given a "stern but sane" upbringing by her father. Her mother died when she was nine.

MET IN LAW SCHOOL

Dr. Cahour sent Claude to law school in Paris, where she met Georges Pompidou, a future professor then taking a doctorate in French literature.

The father was said to be initially against Claude's marriage because he was uncertain whether Pompidou would amount to anything.

The couple moved to Marseille, where Georges had a teaching job. The war years were passed in Paris, where Pompidou taught in a high school.

As her husband began to move up and became associated with the men who control power and treasure in France, Claude earned a reputation as something of a swinger.

She moved in a fast set in St. Tropez, becoming friends with writer Francoise Sagan, painter Bernard Buffet and his wife, singers Guy Beart, Marie Laforet and Juliette Greco.

Tall, blonde and athletic, with striking angular looks, she was a familiar sight in the places frequented by "tout Paris," French cafe society.

LIKES INDEPENDENCE

Mme. Pompidou now complains of the lack of spontaneity imposed by official life. She misses "a certain form of independence" and notes she cannot even go to the movies when she wants.

The best times, she says, are the Sundays at their country home in Orvilliers, an hour from the capital or vacations at Cajarc, not far from Pompidou's birthplace in central France.

There she can do what she likes: wear miniskirts, pants suits, Bermudas, ride horseback, receive friends, listen to Mozart or Guy Beart, or take her Porsche for a fast run over the twisting country roads.

Her trip to the United States, when Pompidou goes next week on his first official visit outside France, terrifies her.

"America is so huge," she says.

She was there nine years ago, when Pompidou was a director for the Rothschild banks.

Women Saints May Become Doctors of the Church

VATICAN CITY (AP) — For the first time in Roman Catholic history, two women saints may be made doctors of the church, reports circulating in the Vatican said.

The reports said Pope Paul already has signed decrees to proclaim St. Teresa of Avila, Spain, and St. Catherine of Siena, Italy, as doctors sometime this year.

Only 30 saints have received the title of doctor of the Roman Catholic Church. The title is given because of learning, sanctity and writings for the benefit of Roman Catholicism.

The reports said Pope Paul has decided to proclaim two women saints as doctors after long consultations with top theologians and experts, some of whom had objected.

Among the most prominent doctors of the church are St. Thomas Aquinas, Ambrose, Augustine and Jerome.

The last saints to be given the title were Anthony of Padua, proclaimed by Pope Pius XII in 1946, and the Capuchin Lawrence of Brindisi, Italy, named by Pope John XXIII in 1959.

St. Catherine, like St. Francis of Assisi, patron saint of Italy, lived in the 14th century.

Ranked among the most prominent Roman Catholic mystics and spiritual writers, she had great influence in the church's policy of her time. Born about 1347, she died in Rome in 1380. She was elevated to sainthood by Pope Pius II in 1461.

St. Teresa, born at Avila in 1515, gained fame as the reformer of the Carmelite Order and founder of new monasteries in her country.

A mystic writer like Catherine, Teresa's writings rank among the best of their kind in Spanish religious literature. Her greatest books were The Way of Perfection, an autobiography, and The Interior Castle.

Pope Gregory XV made Teresa a saint in 1622 along with her countryman, St. Ignatius of Loyola, the founder of the Jesuit Society. She died at Alba de Tormes, Spain, in 1582.

Will Paint Replace Clothes?

NEW YORK (UPI) — Bodies beautiful will wear paint instead of clothes in the seventies, an Irish designer forewarns the timid.

Never mind that the ancient Romans accidentally killed some babies by painting them gold and closing all the pores.

Clodagh O'Kennedy, the prognosticator from Dublin, said contemporary body paints are safer. Her prediction came at a designers speak-in in conjunction with the New York Couture business council's semi-annual happening for the nation's fashion reporters.

Miss O'Kennedy said some paint will have insulating components mixed in. No need to worry about catching a cold when wearing such body paint only on a chill day.

During questioning, Miss O'Kennedy stuck by her paints, saying that even in chaste Ireland people are getting tied up in nudity and the body beautiful cult.

"If we're all making our bodies beautiful, surely we're not going to cover them with clothes all the time," she said.

CLUB CALENDAR

Women's Auxiliary to the Navy League of Canada, Victoria Branch, Monday, 8 p.m., sea cadet headquarters, foot of Robert St.; open to mothers of sea cadets, Navy League cadets and Wrenettes.

Happy Hour Club, Emerald Rebekah No. 7, Friday, 11 a.m., home of Mrs. P. Larsen, 1753 Haultain St. Sewing bee.

Pioneer Club, North American Benefit Association Review No. 1, Friday, 2:30 p.m., home of Mrs. G. N. Brown, 939 Falmouth Road.

St. Andrew's and Caledonian Society, Thursday, 8 p.m., Holyrood House.

Tea Held

Miss Margaret Lowe, president of the University Women's Club, and the executive entertained new members at a tea recently at the home of Mrs. J. S. Sanderson.

DOWNTOWN DAY SPECIALS
THERE'S MORE FOR YOU DOWNTOWN
DOLS IMPREGNATED FLANNEL 50% OFF!
"Wear It Where It Hurts"
for treatment of
rheumatism, lumbago, sciatica, fibrositis, stiff joints, etc.
VICEROY COTTON LINED HOUSEHOLD GLOVES 50% OFF!
PALS' CHILDREN'S ANIMAL SHAPED MULTIPLE VITAMINS, 100's 2.89
WILKINSON SWORD BLADES, Pk. (5 blades) 39¢
SURGICAL SUPPLIES LTD.
1012 BROAD STREET 384-8433
or
McGILL & ORME
384-1195

BONUS DAY CRAFTSMASTER
Paint-by number kits 25% off!
VICTORIA HOBBIES and CRAFTS LTD.
CHARGEX
627 Yates St.
382-7832
THERE'S MORE FOR YOU DOWNTOWN

EXTRA SAVINGS IN MEATS
THURSDAY, FRIDAY, SATURDAY
CORNED BEEF LB. 89¢
LEAN, SLICED SIDE BACON LB. 69¢
BEEF SAUSAGE 2 lbs. 99¢
LEAN POT ROAST LB. 89¢
25-lb. Variety Pack $22.95
GRAHAM'S OAK BAY MEATS
2044 OAK BAY AVE.

Downtown BONUS DAY
Bonus Day Special
Viteway Famous Whole-Grain Bread
Buy 3 . . . Get 1 FREE!
Viteway Bakery and Organic Foods Centre Ltd.
1107 Government Street
"The Home of Squirrelly Bread"

Downtown BONUS DAY
DRESSES
Assortment of styles.
SPECIAL, each $7.99
Sweet Sixteen FASHION CENTRES
727 YATES ST.

STORK SHOP
1/3 OFF!
Downtown BONUS DAY
SAMPLE MERCHANDISE
SPRING COATS
BOYS' SUITS
By GAY TOGS, TAYLOR TOGS BOYS' WEAR
MANCHESTER COATS
SPRING T-SHIRTS 1/2 PRICE
BARGAINS GALORE
the STORK SHOP
Infants to Size 14
Open Daily 9 to 5:30
THERE'S MORE FOR YOU DOWNTOWN
665 Fort St.
Phone 384-0618

STYLERITE SHOES
Downtown BONUS DAY
SPECIALS
TWO FLOORS TO SERVE UP AND DOWN
WOMEN'S WHITE DUTY SHOES
Gore and Ties Sizes 5-10, AA and B fittings.
SALE PRICE 4.97
MEN'S DESERT BOOTS
Colors: Beige and brown, suede or leather. Style: gore or tie. Size 6-12.
SALE PRICE 7.97

J. G.
"Happy Feet Make Happy Faces"
STYLERITE SHOES
1404 DOUGLAS STREET Corner of Johnson
385-3613

"Hoot Mon"
what Bonus Days r-r-reductions!
THE ORIGINAL TARTAN SHOP OFFERS
60 to 70% OFF
on incomplete size ranges of skirts in imported all wool, kilted or straight, in Tartans and Plain colors.
Also Wool Knit dresses and Sweaters in McArran Knit for one week only or as long as stocks last!
THERE'S MORE FOR YOU DOWNTOWN
Many Bonus Day Specials Throughout the Store!
The Tartan Shop Ltd.
1101 Gov't — Corner of Fort and Gov't

SUPER FOOD!
CAPITAL
50 WEST BURNSIDE
OPEN 9 A.M. 'TIL 9 P.M. EVERY DAY
FREE DELIVERY
Prices Effective Thurs., Fri., Sat., Feb. 19, 20, 21
We Reserve the Right to Limit Quantities
CANADA GOOD—CANADDA CHOICE
Sirloin Steak lb. 99¢
GAINER'S BOLOGNA By the piece lb. 35¢
BURNS' Pure Pork SAUSAGE lb. 59¢
FRESH, CRISP LETTUCE 2 LARGE HEADS 29¢
CALIFORNIA Cauliflower 2 HEADS 49¢
JAMESON'S TURKISH CHIEF COFFEE 1 LB. BAG 79¢
NABOB DELUXE TEA BAGS 125 Bag Box 1.29
McDONALD Hamburger Buns 1 doz. pkg. 39¢
JELL-O JELLY POWDER 3-oz. pkg. 10¢
QUICK QUAKER OATS 5-lb. bag 69¢
GREEN GIANT MIX 'N' MATCH CREAM STYLE CORN SWEET PEAS 4 14-OZ. TINS 89¢
COLD WATER DETERGENT ARCTIC Power King Size 1.39

Phone Guarantee Urged

A provincial law is needed to guarantee telephone access for persons arrested by police, Gordon Dowding (MDP—Burnaby-Edmonds) said Wednesday.

He cited cases of a Vancouver mother and a young visitor from Seattle who were held overnight in jail without access to a telephone to arrange bail or obtain counsel.

The American visitor was subsequently acquitted of charges of theft without even having to take the witness stand and went home with bitter memories of Canada, Dowding said.

People arrested in the U.S. have the right to use the telephone, he said.

"If it means this house has to pass a law punitive on police officers or jailers (to guarantee the right) then pass it," Dowding, a lawyer, told the legislature.

He also called on Premier Bennett to postpone plans for a $50 million B.C. government skyscraper in Vancouver in the interests of controlling inflation.

He said Bennett's budget with its authorization of extra borrowing power for B.C. Hydro could hardly be called anti-inflationary.

Bennett had gone to Ottawa tion conferencetalking about a recession in a large part of Canada but there was no mention of it in the budget speech delivered two weeks ago by the premier, he said.

"You would never know from the budget it was the same man talking," Dowding said.

DISPENSING OPTICIANS

EXPERIENCE

is our most precious asset. For 40 years we have had the privilege of providing the Victoria public with the finest in optical dispensing. Your eyes deserve the best, have them examined regularly and bring your prescription to one of our four offices, where our experience can serve you well.

Prescription Optical

Where Prices Are Always Reasonable

OTTAWA HALTS POLICY TO HIKE JOBLESS: WAC

Premier Bennett said Wednesday the federal government has stopped pursuing anti-inflationary policies which would increase unemployment in B.C.

"They got off that kick," he told reporters on his return to the legislative buildings Wednesday after attending the federal-provincial conference on inflation in Ottawa Monday and Tuesday.

Earlier he had described such a policy as "straight stupid."

Bennett was asked if all premiers at the conference had gone home agreed on the question of limiting government expenditures in the anti-inflation fight.

He avoided the question.

Shoplifter Case Said 'Pathetic'

A 33-year-old women was sentenced in court Wednesday to two months in jail for shoplifting.

Marie I. Young, 4 Kingham Place, was found guilty Feb. 13 of taking some cartons of cigarettes from the Shop-Easy store, 1913 Sooke Road, last December without paying for them.

The crown said this was the accused's fifth conviction for similar offences since 1966.

Judge William Ostler called the case "a thoroughly pathetic and unhappy" one and added he had "wrestled" a considerable time over the sentence he imposed.

He said he hoped that with the intervention of professional help the accused could be assisted.

★ ★ ★

William W. Andrews, 36, of 754 Kings, and Henry A. Erdman, 46, address unknown, were each fined $35 for obtaining food by fraud.

The two went to the Golden Kitchen restaurant, 546 Fisgard, Feb. 17, and ordered a meal which they could not pay for.

★ ★ ★

Jerry J. Baker, 27, of Alert Bay, was sentenced to 14 days in jail when he pleaded guilty to impaired driving.

He was stopped Feb. 18 for driving a car that was weaving from side to side on Douglas.

He had a previous drinking-driving conviction.

★ ★ ★

Maria Perri, 43, of 524 Ellice, was fined $200 for shoplifting.

She pleaded guilty Feb. 10 to taking $4.75 worth of merchandise from the Canada Safeway store, 2635 Quadra, and leaving the store.

★ ★ ★

Daniel Gibson, 20, of no fixed address, was fined $250 for driving a car with no insurance coverage.

He was stopped Jan. 12.

★ ★ ★

Eric John Asikainen, of HMCS St. Croix, and Ronald Coultish, 2823 Knotty Pine Road, were each fined $300 for driving a car with a blood-alcohol content over .08 per cent.

It was recommended that Coultish's licence by suspended for four months while Asikainen was prohibited from driving for four months.

Asikainen was the driver of a car that went in a ditch at Belmont Park Feb. 4. His breathalyzer reading was .15 per cent.

Coultish was involved in an accident at Rockey Point Road and Happy Valley Road Feb. 4 and his reading was .12 per cent.

Interference 'Impossible' Trudeau Says

OTTAWA (CP) — Prime Minister Trudeau said in the Commons Wednesday it would be impossible for the federal government to interfere with provinces which refuse to follow guides for fighing inflation.

Replying to questions by Gilbert Rondeau (Creditiste-Shefford), Mr. Trudeau said this kind of interference is not being considered.

Flying Phil Retains Lead in Air Race

Phil Gaglardi is still literally flying in the face of criticism.

He led all other cabinet ministers last year in use of government aircraft, piling up about 50 per cent more trips than in 1968 when he was strongly criticized by opposition MLAs on the issue.

Gaglardi used government planes on 158 separate flights in 1969, some involving several stops but most carrying him between Victoria and Vancouver and frequently to Kamloops, his home constituency.

The figures are compiled from a report on aircraft passengers filed Wednesday by Highways Minister Wesley Black.

Gaglardi was credited with 73 trips in 1968 in the March-to-December period, largely following his resignation as highways minister in the midst of controversy over use of government aircraft by his family and land deals by his sons.

Minister Without Portfolio Grace McCarthy retained her hold on second place last year with 71 trips, compared with 72 in 1968.

Minister Without Portfolio Pat Jordan increased her use of the planes from 32 flights in 1968 to 39 in 1969 but preliminary study indicates she lost her claim to third place as a result of general increase in use of the planes by cabinet ministers.

The aircraft log is expected to get careful study from opposition MLAs in the public accounts committee.

It showed three aircraft in use in 1968 and five last year.

Gaglardi's love of flying as highways minister was legendary but there was a storm of criticism last year when it was revealed he had led the cabinet in flying time after losing his portfolio in 1968.

Last year Gaglardi was a minister without portfolio until October when he took over the social welfare portfolio. He was in charge of the Provincial Alliance of Businessmen, a job-finding agency, from mid-summer on.

The Little Gallery

PAINTINGS
ART PRINTS
FRAMING and RESTORING

THERE'S MORE FOR YOU DOWNTOWN

Telephone 382-2343
725 Yates Street, Victoria, B.C.

Woolco
Town & Country

HOOVER RED RIBBON DAYS

HOOVER

No wheels or castors, to mark your floors. Hoover Constellation floats on a cushion of air. Canada's most popular canister cleaner. 1-year guarantee. Smartly styled all-steel body — uses disposable bags; with extension cord, double stretch hose, rug/floor nozzle, upholstery/drapery brush, crevice tool. Charge it now and Save.

Red Ribbon Price ... 44.88

The new Hoover 4-position Convertibles adjusts 4 ways for every kind of carpet: Indoor - outdoor, Normal Pile, High Pile Shag, Exclusive triple action cleaning. Tools available.

Hoover sweepettee. Light Weight for fast clean up. Converts to hand cleaner, for cars and many other cleaning jobs.

Shampoo available to convert your polisher to shampoo rugs. Only 9.95

HOOVER UPRIGHT CLEANER 69.88

HOOVER SWEEPETTE 29.88

HOOVER POLISHER 24.88

Open Monday to Friday 10 a.m. to 10 p.m., and Saturday 9 a.m. to 10 p.m.

PERSONAL SHOPPING ONLY PLEASE!

Hoover Representative will be on hand to demonstrate all quality Hoover products!

Shop Early While Quantities Last!

TOWN AND COUNTRY SROPPING CENTRE, DOUGLAS STREET AND SANICH

JJ

FABULOUS BARGAIN WEEK

Friday and Saturday
DRESSES
At Least ⅓ Off
Every Dress in the shop

Monday and Tuesday
HATS
Beautiful Felts - Straws
Feathers - Silks - Florals
All ⅓ Off

Wednesday and Thursday
LINGERIE
Peignoir Sets - Gowns
Slips - Panties

IN FACT EVERYTHING IN THE SHOP
At Least ⅓ Off
Regular Prices
ONE WEEK ONLY

Toojays
622 VIEW

No Refunds—No Exchanges

CONFIDENTIALLY YOURS
Barbara Brent

MONTREAL, February 19th — Too many times we neglect a sore throat — because it just isn't convenient to gargle. But there is a simple solution... ASPERGUM*! Aspergum sends relief right to where the problem is — in your throat. This orange or cherry flavoured chewing gum is pleasant to take — and yet effective for minor aches and pains or irritated throats. No problem, either, to get children to take their medicine when it's in chewing gum form. I carry Aspergum wherever I go and whenever a simple medication is needed — or I have a sore throat — I chew Aspergum. It helps.

*Reg. T.M.

HAVE YOU EVER REALIZED HOW VERSATILE pork chops can be? Recently I tried a new recipe that transformed plain pork chops into delicious party fare. And it's an easy recipe with real "family" appeal! First put one envelope each of LIPTON CREAM OF MUSHROOM and LIPTON ONION SOUP into a paper bag. Now shake the number of pork chops you'll need in the soup mixture. Brown coated chops in skillet, using any leftover soup mixture to make a sauce. Cover, simmer till tender. Lipton *does* make everything you cook taste better — easier!

THERE'S NOTHING LIKE A BACK-ACHE to take the joy out of life. But why suffer? Join the many, many people who count on DODD'S KIDNEY PILLS to bring them relief. Over a million have been helped in the seventy years Dodd's Kidney Pills have been available. You see Dodd's Kidney Pills stimulate kidney action, which helps relieve the irritated condition that causes back-ache. If this is your problem, you'll find you rest better, feel better. When your outlook on life is more cheerful you even look better. Next time a back-ache makes you tired and depressed, give Dodd's Kidney Pills a chance to help.

GIANT DISCOUNT P.D.Y.

CRAIGFLOWER and TILLICUM
PRICES EFFECTIVE FEB. 19, 20, 21
THURS., FRI., SAT
We Reserve the Right to Limit Quantities

COLD WATER DETERGENT
ARCTIC POWER King Size 1.29
Reg. 1.99

SHORTENING
CRISCO 3-lb. tin 98c

GOV'T INSPECTED
PORK BUTT ROAST lb. 65c
Reg. 85c

NO. 1 BULK
WIENERS lb. 39c
Reg. 53c

GOV'T INSPECTED
PORK STEAK lb. 69c
Reg. 89c

Duncan Hines All Variety
CAKE MIX 3 pkgs. 98c
Reg. 47c pkg.

MEDIUM
BULK CHEESE lb. 69c
Reg. 79c

NABOB
STRAWBERRY JAM 24-oz. tin 69c
Reg. 85c

M.J.B.
COFFEE 2-lb. tin 1.79
Reg. 1.99

ALTASWEET CREAMED
HONEY 4-lb. carton 98c
Reg. 1.39

Scotties Economy Pack—400s
FACIAL TISSUE 4 pkgs. 1.00
Reg. 35c pkg.

SALADA GAUZE
TEA BAGS 120 bags 1.29
Reg. 1.69

Swanson Beef, Turkey, Chicken
MEAT PIES 4 pkgs. 1.00
Reg. 35c each

CALIF.
LETTUCE Ea. 10c
Reg. 18c each

SNOBOY SUNKIST
ORANGES 8 lbs. 1.00
Reg. 2 lbs. 35c

CALIF. CELLO
CAULIFLOWER 2 heads 49c
Reg. 39c each

Woolco PHARMACY

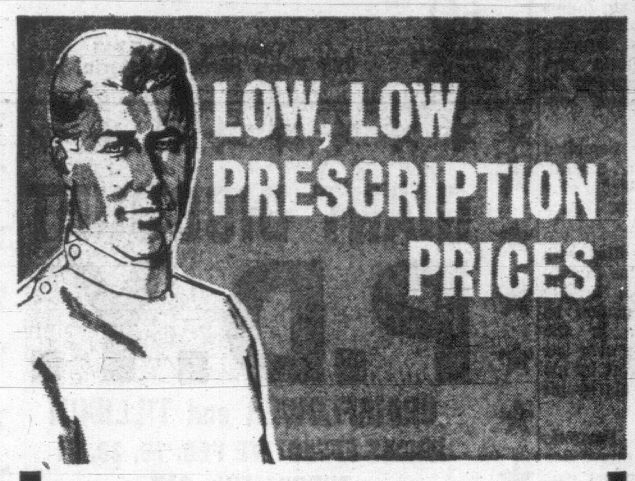

LAST YEAR, THIS YEAR, NEXT YEAR OUR PLEDGE TO YOU...

We at Woolco Pharmacy will continue to live up to our "Honest Values Policy" that ensures you the lowest possible prices on thousands of National Brands you know and trust.

Plus - you'll get Lowest possible prices on prescriptions
Plus - you'll get Service that is knowledgeable and friendly
WOOLCO PHARMACY SELLS FOR LESS
LOW, LOW, PRESCRIPTION PRICES

Clearasil Vanishing Formula
1-ounce tube acne cream.
SALE ..... .98

Clearasil Soap
Helps clear up acne.
SALE ..... 2 for .63

Secret Deodorant
Choose gentle spray or roll-on.
SALE 1.03

New Adorn
New touch-top hairspray, 7-oz. tin.
SALE 1.97

Pepsodent Toothpaste
Super-size tube.
SALE 1.07

Mennen Skin Bracer
6-ounce bottle.
SALE 1.07

Dippity-Do
Choose 8-oz. Gel or 8-oz. Lotion. Both in regular or extra-hold.
SALE ..... .98

Sudden Beauty Hairspray
16-ounce tin.
SALE ..... .89

Band-Aid Plastic Strips
Family size; 60 strips.
SALE ..... .56

Q-Tips Baby Shampoo
New 12-ounce bottle.
SALE 1.48

Johnson Absorbent Swabs
Package of 252.
SALE 1.07

Atrixo
4.4-ounce hand and skin cream.
SALE 1.23

Alpha Keri Bath Oil
For treatment of dry skin, 8-oz.
SALE 2.27

Nivea Soap
Special savings!
SALE ..... 3 bars .72

Dande-Cas
100 laxative tablets.
SALE ..... .81

Geviral Protein Diet
Mix with milk. Protein and vitamin supplement. 14 meals. SALE 2.37

Mylanta Liquid
12-ounce bottle antacid.
SALE 1.38

Geritol
24-ounce liquid or 80 tablets.
SALE 2.47

SALE OF COUGH AND COLD REMEDIES

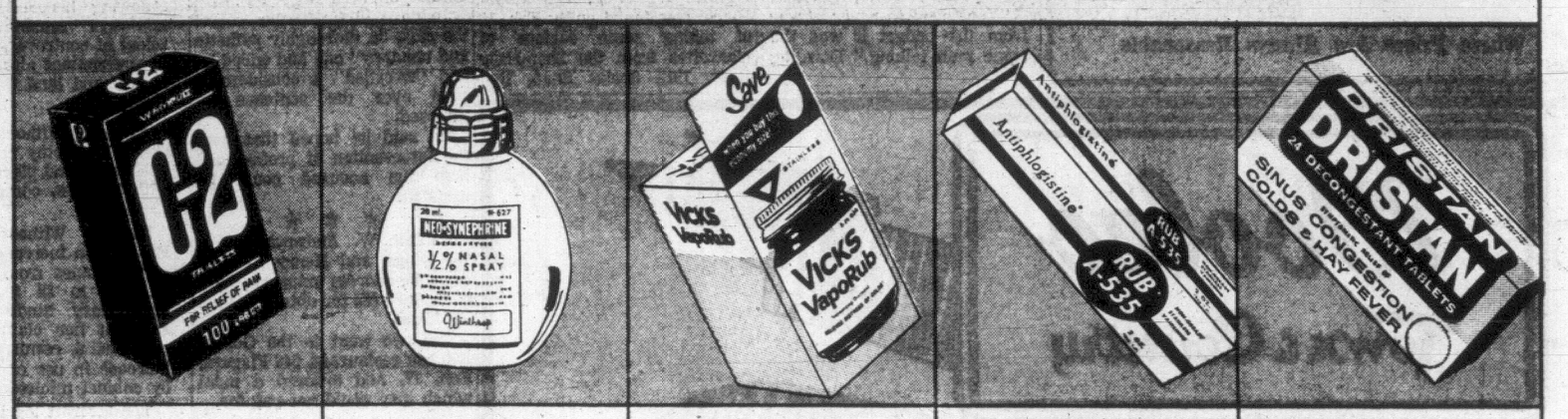

Wampole C-2's
100 tablets, fast relief of pain.
SALE
.98

Neo-Synephrine
Choose from ½% 20-cc. nasal spray; ¼% 20-cc. nasal spray; 20-cc. pediatric nasal spray or ½% 1-ounce nose drops. Your choice.
SALE ..... .96

Vicks Vaporub
Economy size jar.
SALE
1.33

Antiphlogistine Rub A-535
2-ounce tube.
SALE
1.13

Dristan
Choose 24 tablets or 15-cc. nasal mist.
SALE
.98

Robitussin DM
4-ounce syrup relieves cold symptons
SALE
1.18

Actified Plus Syrup
4-ounce bottle controls coughs.
SALE
1.33

Woolco Bronchial Cough Syrup
8-ounce cough control syrup
SALE
.82

Coricidin D
24 tablets, relieves cold symptons.
SALE
1.47

Bufferin
Bottle of 100 tablets.
SALE
.68

Kleenex
200 two-ply tissues.
SALE ..... 2 for .67

Nivea Creme
7.5-ounce jar.
SALE 1.58

Crest Toothpaste
Family size tube.
SALE ..... .88

Atrixo Hand Creme
7.5-ounce jar.
SALE 2.07

Halo
10-ounce hairspray or 15-ounce shampoo. SALE ..... .68

Gillette Super Blue Blades
10 blades.
SALE ..... 2 for .78

Right Guard Anti-Perspirant
8.5-ounce aerosol.
SALE 1.47

Head and Shoulders Shampoo
Choose regular tube, jar or lotion. SALE ..... .97

Sale Prices Effective February 20 to February 21

OPEN MONDAY TO FRIDAY 10 A.M. to 10 P.M. AND SATURDAY 9 A.M. to 10 P.M.

Personal Shopping Only, Please!

B-D Disposable Insulin Needle Unit
30-day supply with reusable syringe. 40- or 80-unit size with 20 disposable, 26-gauge needles ½" long 1.73

Blue Cross Spray Disinfectant
New product from Colgate that is a disinfectant as well as air freshener. Introductory priced at ..... .78

B-D Thermometers
B-D Ace brand fever thermometer. No home should be without a thermometer ..... .97

Shop Early While Quantities Last

TOWN AND COUNTRY SHOPPING CENTRE, DOUGLAS ST. AND SAANICH

Ottawa Has Power to Halt Skagit Valley Flooding

The federal government has the power to stop the proposed flooding of the Skagit River valley but the provincial government is busy preparing to cut 16 million cubic feet of timber so the project can proceed.

These claims were heard Wednesday as the battle to save the B.C. valley, 40 miles southeast of Hope at the U.S. border, continued in the legislature.

Gordon Dowding (NDP—Edmonds-Burnaby) read from a letter written by External Affairs Minister Mitchell Sharp indicating that the city of Seattle would need federal government approval to flood the valley by raising the level of Ross Lake south of the border to meet electric power needs.

'STUMP RANCH'

Dave Brousson (L—North Vancouver-Capilano) said the B.C. Gazette of Feb. 5 shows the provincial government plans an April 6 sale of timber cutting rights on the land scheduled to be flooded.

This would turn it into "a stump ranch" long before there was any certainty the land would be flooded, he said.

REFUSE PERMIT

Dowding called on the provincial Liberal Party to use its influence on Ottawa to prevent the flooding, agreed to by the provincial government in 1967.

The provincial government should also reverse its earlier policy and ask Ottawa to refuse the permit, he said.

Brousson told the House flooding of the valley would not take place before eight years even if the city of Seattle is given full permission to proceed with the project by American authorities.

. . . but Province Selling Valley Cutting Rights

The flooding of 6,000 acres in the B.C. valley would provide peak power needs for Seattle. It has been harshly criticized by conservationists.

Yet the B.C. government is going ahead with an auction of a timber licence on April 6 that will authorize the harvesting of nearly 16 million cubic feet of timber on the ground to be flooded, Brousson said.

The Liberal MLA explained the city of Seattle will be hearing objections of American conservationists to the project in March. If the council will continue with the project, they must apply to the Federal Power Commission at Washington, D.C.

Hearings there will take 12 months, and even if approval is granted recourse can be had to the courts "which is a privilege we don't have in B.C.," Brousson said.

The whole procedure, Brousson added, would take about four years, and there would be another four years before construction would be completed. Yet the timber would be cut within three years and the valley ruined, he pointed out.

"What a tragedy, if we were to deflower the Skagit Valley, leave it naked and ravished, and then discover that the Americans had changed their minds. Another Cypress Bowl, this time in the Skagit Valley."

Brousson said he bitterly resented an implication by Resources Minister Ray Williston that Americans were behind attempts to prevent flooding in the valley, and demanded a retraction and an apology.

Conservationists Seen . . . as Obstructionists

In Williston's eyes, the MLA said, conservationists are apparently seen as nuisances and obstructionists.

"This demonstrates the fundamental reason why we need a single minister responsible for environmental management," he added.

How can the same minister responsible for the development of the forest and mining industries also be the government's chief spokesman in matters of pollution, conservation and the environment?, he asked.

"I would suggest that many of us in B.C. believe that the problem is not the conservationists, but feel rather that the major problem is the minister himself."

Brousson also said he hoped the Squamish Indian band would think about the establishment of an Indian cultural exhibit and that the government would support such a project.

The Liberal MLA gave notice he would do all he could to bring about amalgamation of North Vancouver District and North Vancouver City.

SANTA ANITA ENTRIES

FIRST RACE — $4,000, claiming, four-year-olds and up, fillies and mares, six furlongs:

Bitodell	115
Fleet Balcony	113
Hill Swing	115
Arch Bay	115
Sea Life	116
Jil-Jan	116
Jenny Way	115
Honour's Last	115
Prize Miss	115
Miss Danielle	115
Sweetums	117
Hy Jan	115
Diamond Dip	116
Blue Oak	118
Irish Tryst	115
Courtside	116

SECOND RACE—$4,500, claiming, four-year-olds and up, six furlongs:

Gentle Barb	115
He's King Again	116
a-Dark Pirate	116
Nacimiento	116
Misty Hills	110
Curzon	116
First Salute	109
Brown Giant	110
Summing Up	111
Factible	113
Laurulla	110
Concluded	115
Felicidad	115
Calimbo	117
a-Tourise	115
a-Entry	

THIRD RACE — $4,000, claiming, maiden three-year-olds, six and one-half furlongs:

Americana	118
Churning	118
Dainty	108
Desert Elm	118
Come On Doll	113
Flying Magician	118
Pappa's Lark	113
Rail Rouser	118
Official	118
En Route	118
Special Shoe	118
Talking Dody	113
Mr. Hugo	118
Well Balanced	118
Rolyman	118
Legal Turn	118

FOURTH RACE $4,500, maiden three-year-old fillies, one and one-sixteenth miles:

My Lizette	115
Princess Of Iran	115
Delisa	115
John's Miss	115
Magic Wind	115
Triumphantly	115
Greenwich Village	115
Lady Effie	115
Mexican Hat	110
Determined Glory	115
Resolutely	110
Chilipin	115
Countess Hill	115
Vegas Vixen	110
Final Tiff	115
Princess Serene	115

FIFTH RACE — $5,000, claiming, four-year-olds and up, fillies and mares, six furlongs:

Angeltune	116
Ynez Queen	116
Whatimenow	116
Mamagogo	117
Snug Rulla	113
Gallant Voyage	114
a-Havrail Wilsail	116
Fleet Peggy	113
John's Coin	107
On Reflection	114
Glem's Gem	117
Sisal	116
The Archter	117
Raise Sand	112
a-Flying Dot	117
a-Entry	

SIXTH RACE — $5,000, allowance, three-year-old fillies, six furlongs:

Je Reviens	113
a-Near Gold	115
b-Neo Century	118
Most Beautiful	118
Inheritance	115
Some Risk	115
Pride of Polynesia	110
Swiss Policy	118
Chris C.	115
Happening	118
Goodholme	115
Bold Jill	118
On Line	118
Fair Faunty	118
a-Rinkles	115
b-Wisdom World	118
a-Entry	
b-Entry	

SEVENTH RACE — Allowance, four-year-olds and up, six and one-half furlongs:

Bulwark	117
Wayward Kacy	113
Gold Policy	113
Lodestar	113
King's Counsel	113
Le Cue	113
Foam	119
Grey Gulli	113
Liner	114
Pafnperoi	113
Dagger Dancer	113
Wherefore Art Thou	113
Duffer	112
Mark Of Hart	113
Years ago	113
Hill Dare	109

EIGHTH RACE — $7,500, allowance, three-year-olds, six furlongs:

Northern Thong	118
Prince Nashville	118
Bold Mission	111
Great Epic	113
Smuggling George	113
Red Viking	113
Irish Mafia	113
Sourdough Lad	113

NINTH RACE — $4,500, claiming, four-year-olds and up, one and one-sixteenth miles:

Ocean Sea	115
Denis a Menace	111
Ten Under Par	115
Lazy Win	116
Diamond Shoes	116
Vassily	120
Peter's Pence	112
Hail To Garr	116
Flying Lark	116
Papa	118
Royal Gentleman	116
Bright Monarch	116
Mister Ed M.	116

Facts Favor Ford

FACT: New Fairlane Falcon – the lowest priced* intermediate you can buy.

Meet new Fairlane Falcon—newest member of the stylish Torino line that won MOTOR TREND Magazine's coveted "CAR OF THE YEAR" Award. Comfortable. Smooth riding. And easy to handle. New Fairlane Falcon with lots of room for you and your family. Yet it's the lowest priced intermediate you can buy. Get all the facts on Fairlane Falcon—and 1970's best car values—at your Ford Dealer's now.

FAIRLANE FALCON

FACT: Mustang is Number One because Mustang gives you more.

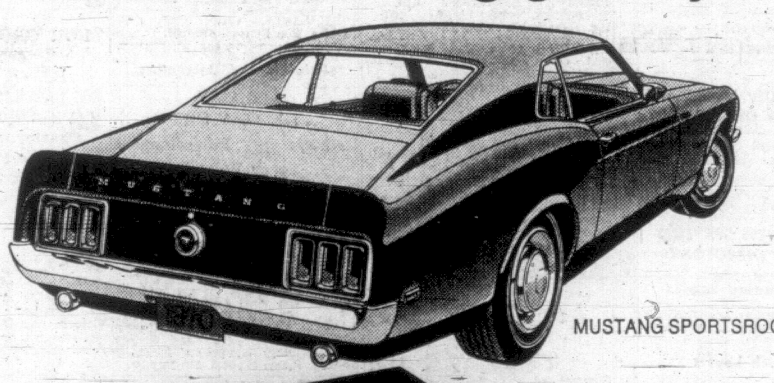

MUSTANG SPORTSROOF

FORD CUSTOM 500

Ford Dealer's **WHITE SALE**

Now get special savings on limited editions:

FORD GALAXIE 500
TORINO FAIRLANE 500
MUSTANG and
EXPLORER PICKUP

Each equipped with a special package of popular options.
Savings up to 35%.
For a limited time only . . . so hurry.

FACT: Ford Custom 500 – the lowest priced* full-size V-8 hardtop you can buy.

*Based on Manufacturer's suggested retail prices.

Ford gives you Better Ideas . . . it's a Fact

FORD

PETER POLLEN FORD SALES LTD.

1060 Yates Street

384-1144

386-2121

CLASSIFIED ADVERTISING

Vancouver Island's Largest Shopping Centre In Print

386-2121

BOX REPLIES

All replies to private box numbers available from 8:00 to 6:00 p.m., Monday to Friday, inclusive.

OFFICE HOURS

Classified Counter, 8:00 a.m. to 6:00 p.m. Business Office, 9:00 a.m. to 5:30 p.m., Monday to Friday, inclusive.

CLOSED SATURDAY

TELEPHONE HOURS

8:00 a.m. to 8:00 p.m., Monday to Saturday, inclusive.

CLASSIFIED COPY DEADLINES

may be placed at the counter, 8 a.m. to 6 p.m. on the day prior to publication. Monday to Friday, inclusive, by telephone 8 a.m. to 8 p.m., Monday to Saturday, inclusive.

All classified semi-display copy must be in the possession of Victoria Press Ltd., 2631 Douglas Street, by 4 p.m. on the day prior to publication, with the exception that copy for Monday Times must be in by 4 p.m. Friday.

1 BIRTHS

ARCHER—Born to Lieutenant and Mrs. R. F. Archer, 7384 Veyaness Rd., Saanichton, B.C., at the Royal Jubilee Hospital, on Sunday, February 15, 1970, a daughter, Susan Marilyn, 8 lbs. 6 ounces.

PLANT—Born to Mr. and Mrs. G. M. Plant, No. 3-1837 Crescent Rd., Victoria, B.C., at the Royal Jubilee Hospital on February 14, 1970, a girl, Susan Elspeth, a sister for Michael. Special thanks to Dr. Jack Morrison, Dr. Murray Morrison, and Royal Jubilee maternity staff.

SIMMONS—Born to Mr. and Mrs. T. E. Simmons, No. 52-3498 Lovat Ave., Victoria, B.C., at the Royal Jubilee Hospital on February 15, 1970, a son, Anthony Edward, 6 pounds, 1 ounce.

TAYLOR—Born to Mr. and Mrs. Dave Taylor, 4050 Hodgson Place, Victoria, B.C., at the Royal Jubilee Hospital on February 15, 1970, a son 8 lbs. 7 oz., Grant David; a brother for Deborah Lynn. Many thanks to Dr. R. Forgie.

WAMBOLDT—Born to Mr. and Mrs. B. Wamboldt, No. 208-114 Menzies, Victoria, B.C., at the Royal Jubilee Hospital on February 15, 1970, a daughter, Brigette, a sister for Blair.

5 DEATHS AND FUNERALS

DOIDGE—Suddenly at Duncan, BC on Feb. 17, 1970, Mr. William Doidge of Koksilah, B.C., aged 79 years. Born in England, came to Cowichan Valley in 1925. Predeceased by his wife Ellen in May 1958, Mr. Doidge is survived by three sons Felix and William John of Lake Cowichan, Charles Alfred of Nanaimo, B.C.; seven daughters, Mrs. J. Vaux (Dorothy), Mrs. L. Richardson (Joan), Mrs. B. Andrews (Evelyn) all of Duncan. Mrs. B. McQuarrie (Mollie) of Campbell River, Mrs. R. Weaver (Irene) of Lake Cowichan, Mrs. Winnie Nikkels of Victoria, Mrs. W. Miller (Doreen) of Kamloops, B.C.; 30 grandchildren; and 28 great-grandchildren. Funeral services will be held Friday, Feb. 20, 1970 at 2:00 p.m. in HIRST FUNERAL CHAPEL. Rev. Allan G. Kerr officiating. Interment in the family plot. Mountain View Cemetery. Hirst Funeral Chapel in care of arrangements.

FLACH—In Victoria, on Tuesday, February 17, 1970, Mrs. Veronica Flach, of 710 Fort St. Mrs. Flach was born in Mildmay, Ontario and had resided in Shaunavon, Sask. prior to taking up residence in Victoria in 1948. She was a member of the Third Order of St. Francis. She is survived by two daughters, Mrs. Clara Voll and Mrs. Madge Frig of Shaunavon; four sons, Leonard, Courtenay, Edward, Saskatoon, Leland, Calgary and Ray of Burnaby; one brother, Mr. Anthony Diss, Glasgow, Montana; 1 nephew and 16 grandchildren.

The funeral service will be held from St. Patrick's Church, on Friday February 20, 1970, at 10.00 a.m., followed by interment in Hatley Memorial Gardens. Flowers gratefully declined. Chaplin's Funeral Chapel in charge of arrangements.

GERRIE—On February 18, 1970 in Victoria, Mrs. Dora M. Gerrie aged 81 years of 934 Foul Bay Rd., formerly of Winnipeg. Widow of Robert A. Gerrie, she leaves one son Gordon of Victoria; one daughter, Mrs. K. (Evelyn) Dixon of Victoria; four grandchildren; three great-grandchildren; three sisters, Mrs. J. Hicks of Vancouver, Mrs. J. Anderson of Cartell, California and Mrs. E. Mastin of Toronto. She was a member of St. Mary's Anglican Church, Oak Bay.

PRIVATE funeral service at McCall Bros. Followed by cremation (Flowers gratefully declined).

HAMILTON—Mrs. Edith B. Hamilton a long time resident of Nelson, B.C., aged 91 years, died in Nelson Feb. 17, 1970. Survived by one son, Charles H. Hamilton, Nelson; two daughters, Mrs. Edith Biggar, Victoria and Mrs. Violet Bostock, Ottawa, Ont.; also 10 grandchildren and 25 great-grandchildren.

Funeral service Monday at 1.30 p.m. in HAYWARD'S FUNERAL CHAPEL, 734 Broughton St. Rev. Canon W. J. Silverwood officiating. Interment, Royal Oak Burial Park.

HOPE—In Victoria on Wednesday, Feb. 18, 1970, Mr. Albert Hope, of 711 Pemberton Rd. Mr. Hope was born in England and came to Canada in 1910, residing in Armstrong, B.C., prior to moving to Victoria in 1949. He is survived by his loving wife, Margaret, at the residence; 1 daughter, Mrs. Liela Sanger, Kelowna; 4 sons, James, East Trail; Arthur, Mission, B.C.; Kenneth, Victoria; Harold, Vancouver; 10 grandchildren and 5 great-grandchildren.

The funeral service will be conducted on Monday, Feb. 23, 1970, at 11:00 a.m., from Christ Church Cathedral. Interment in Royal Oak Burial Park. Chaplin's Funeral Chapel in charge of arrangements.

HURST—On Feb. 16, 1970, in Victoria, Mr. Alfred William (Bill) Hurst, aged 57 years, of 1040 Nicholson St., a native son. He leaves his wife, Angela; 1 son, Gerald, of Victoria; 1 daughter, Mrs. B. W. (Caroline) Genis, of Duncan; 2 grandchildren; 5 sisters, Mrs. Frances Flesh, of Campbell River; Mrs. J. (Dorothy) Wheeler, Mrs. B. (Hilda) Matthews and Mrs. T. (Victoria) Love, of Victoria; Mrs. H. (Lorraine) Jones, of Burbank, California; numerous nieces and nephews and 2 cousins.

MASS will be celebrated in St. Andrew's Cathedral, Blanshard at View, on Monday, Feb. 23, at 10:00 a.m. Interment at Royal Oak Burial Park. McCall Bros. Funeral Directors in charge of arrangements. (Flowers gratefully declined.)

LEE—Capt. Joe English Lee, suddenly at home at 18 Wellington Ave., Victoria, on Sunday, Feb. 15, 1970, age 66; born in Newcastle-on-Tyne, England, and a resident here since 1947. He is survived by his loving wife, Betty, and sons, Edward, Francis and Richard, and will also be mourned by his daughter-in-law, Jane, and in-laws, Rose and Gordon Chope and Joyce and Adrian Harrison. Joe English Lee will be missed for his strict integrity and dependability.

Service will be held at the Victoria Truth Centre, Rev. Emma Smiley officiating, at 2:00 p.m., Wednesday, Feb. 18. Flowers gratefully declined. Donations may be made to the Canadian Heart Fund.

MASON—In Winnipeg on February 17, 1970, Milred Mason, aged 83 years, formerly of 420 Vancouver Street, Victoria; widow of the late Frank Mason. Survived by two sons, Edmund L. of Seattle Wash., Glen E. of Clinton, B.C.; one daughter Mrs. R. E. (Verna Irene) Hayton of Winnipeg; five grandchildren; eight great-grandchildren; a brother, Hubert Mulligan of North Vancouver; a sister, Mrs. F. (Muriel) Favre of Regina, Sask.

Funeral services will be held on Monday, February 23 at 11 a.m. in the Thomson and Irving Funeral Chapel. Rev. L. D. Jenner officiating followed by interment in the family plot, Royal Oak Burial Park.

PERRY—At Cowichan District Hospital, Duncan, B.C. on Feb. 18, 1970, Dorothy Pauline, widow of John Thomas Perry, of Old Victoria Rd., Shawnigan Lake; a native daughter of Victoria. Survived by a sister, Mrs. Marguerite (Rita) A. Jones, Victoria; a nephew, Harlan Dougan, Nanaimo; a niece, Mrs. Dorothy Allen, Tahsis, B.C.; and grandnephew, Victor Dougan, Nanaimo.

Funeral service Friday at 1:30 p.m. in HAYWARD'S FUNERAL CHAPEL, 734 Broughton St., The Ven. A. E. G. Hendy officiating. Interment in Royal Oak Burial Park. Supervised parking adjoining the chapel.

STEWART—In Victoria on Feb. 18, 1970, Mrs. Elizabeth Stewart, of 909 Pendergast St., aged 82 years; born in Armadale, Scotland, and resident of this city for the past 17 years; formerly of Regina, Sask. She is survived by her loving husband, Charles, at the residence; 2 sons, David, of Saskatoon, and Edward, of Regina; 6 grandchildren, 9 great-grandchildren; a sister, Mrs. Agnes Forrest, of Winnipeg, and 3 sisters, Annie, Mary and Margaret, in Scotland. She was predeceased by a daughter, Mrs. K. J. (Hazel) Quarry.

Funeral service in McCall Bros. FLORAL CHAPEL, Johnson and Vancouver Sts., on Friday, Feb. 20, at 3:15 p.m., Very Rev. Dr. J. L. W. McLean officiating. Cremation.

STROHSCHEIN—In Victoria, B.C., on February 18, 1970, Leopold Strohschein of No. 7 Gorge Rd. West; aged 71 years. Born in Tomaschewo, Poland, and a resident of Victoria for the past year. Survived by his loving wife Seda and one son, Armin at home; one son Leopold of Miami, Florida; one daughter, Mrs. Karin Dobrowolski of St. Catharines, Ontario; and two grandchildren.

Funeral services will be held in the Thomson and Irving Funeral Chapel on Monday, February 23, 1970, at 1:30 p.m. Rev. F. Knebel officiating, followed by interment in Royal Oak Burial Park.

9 IN MEMORIAM

ATKINSON—In loving memory of a dear wife and mother, Ethel Amelia Atkinson, who passed away Feb. 19, 1968, sadly missed by husband Charles and Family.

FLIGHT—In loving memory of our dear Mother who passed away February 19, 1968.
—Sadly missed by her daughters Phyllis and Nora and their families.

10 FUNERAL DIRECTORS

YOUR COMMUNITY CHAPELS

SENSIBLE PRICES

SANDS MORTUARY LTD.
Memorial Chapel of Chimes
Victoria, B.C. 383-7511

SANDS CHAPEL OF ROSES
Sidney, B.C. 656-2932

SANDS CHAPEL OF HEATHER
Colwood, B.C. 478-3821

Established 57 Years

McCALL BROS.
Funeral Chapels

1400 Vancouver Street
385-4465 — 385-4466 — 385-4467

Serving Greater Victoria for Nearly 50 Years . . . the Name Is Assurance

PRIVATE SERVICE
GERRIE, Mrs. Dora
FAMILY CHAPEL.

THURSDAY
HURST, Mr. Alfred W. (Bill)
7:30 p.m.—INQUEST, FLORAL CHAPEL.

FRIDAY
STEWART, Mrs. Elizabeth
3:15 p.m.—FLORAL CHAPEL.

MONDAY
HURST, Mr. Alfred W. (Bill)
10:00 a.m.—MASS, ST. ANDREW'S CATHEDRAL.

TO BE ANNOUNCED
PARTRIDGE, Mrs. Jessie Ann

HAYWARD'S CHAPEL
"A GOLDEN RULE SERVICE"
386-3505
734 Broughton St.
A. W. FRANCES, W. H. HAYWARD

THOMSON & IRVING
Funeral Chapel
Est. 1906. Formerly of Winnipeg.
A Dignified and Understanding Service at Moderate Cost.
PRE-NEED AT NEED
SHIPMENTS
1625 Quadra St. Phone 384-2612

CHAPLIN'S FUNERAL CHAPEL
Kindness — Courtesy — Service
1155 Fort 384-5512

11 MONUMENTAL

MORTIMERS MONUMENTS
ESTABLISHED 1877
"The Finest in Craftsmanship"
633 David St. 383-6421

STEWART MONUMENTAL Works Ltd.
ESTABLISHED 1896
1403 May St. 384-3452

14 ANNOUNCEMENTS

THOROUGHBRED QUARTER HORSE RACING, PORTLAND MEADOWS.
FEBRUARY 27, 28
MARCH 13, 14
2 NIGHTS—STAY HOTEL IMPERIAL, $30. PHONE 384-6479, B. BROOKS.
1,2,3 TRAVEL CLUB
(EX V.R. TRAVEL CLUB)

IF YOU'RE LOOKING FOR MAN'S BEST FRIEND CHECK THE PETS AND SUPPLIES COLUMN IN TODAY'S CLASSIFIED ADS!

15 COMING EVENTS AND MEETINGS

VIC WEST SOCCER CLUB BINGO

OUR MAIN CHARITY RETARDED CHILDREN

Thursday, Feb. 19
7:30 p.m.
Club Tango

$1 Admission

6 Cards for $2

Now Paying $15 Per Game

2 GAMES $25
1 GAME $50
1 GAME $100
5 Extra Games $30 or More

More Than $500 Cash Every Night

Door Prizes

Bonuses — Free Bus

RUMMAGE SALE, FRI., FEB. 20, 10 a.m., Garden City United Church, corner of Norwood and Carey Rd. Carey bus stops at door.

ESQUIMALT CHAPTER O.E.S. Rummage Sale—The Inn, 1528 Cook St., Sat. Feb. 21, 9:30 a.m. to 12 noon.

20 LOST AND FOUND

LOST — DIAMOND RING, FEB 17, between the Whitespot Cafe, side entrance or lamps department Woolco Store. Keepsake. Reward. 388-7204.

LOST — MALE SEALPOINT Siamese cat called "Sam." Esquimalt-Lampson area. Reward. 383-2863 or 383-9814.

LOST — BLACK WALLET WITH personal papers, very much needed. Please return to 2531 Government St. or 384-7874.

LOST: GARNET EARRING ON ½" chain dropping from a French post. 592-9650.

LOST—MALE CAT, CENTRAL Saanich, black and white. Reward. 652-2871.

LOST: TUESDAY, PALE TOPAZ brooch, keepsake, 592-9845 after 4 p.m.

LOST YOUR PET? HOMES wanted, found. SPCA, 383-0514.

HAVE YOU LOST YOUR CAT? Homes wanted. CPL, 384-9692.

LOST: ALL BLACK MALE CAT. Rockland area. Reward. 382-3909.

21 MALE HELP WANTED

ADVERTISEMENTS IN THIS CLASSIFICATION MUST COMPLY WITH THE BRITISH COLUMBIA HUMAN RIGHTS ACT SEE COLUMN 1

SCHOOL DISTRICT NO. 3 (KIMBERLEY)
Requires an
AUDIO-VISUAL TECHNICIAN

A background in technical drafting, photography, printing and experience in handling and servicing A-V equipment is required.
Duties: Service and repair to A-V equipment including:

Overhead projectors
16 mm projectors
loop projectors
record players
tape recorders

The use of Mimeo and Offset equipment is required in the duplicating of booklets and other printed materials, and the preparation of transparencies and other teaching aids.
Salary Scale: $7200-$8800
Applications to the undersigned. Indicate in your application the designated conditions of contract for the above services which will be negotiated with the Board.

BOARD OF SCHOOL TRUSTEES
R. H. Drdul,
Secretary-Treasurer
S. S. No. 1,
Kimberley, B.C.

SIGNWRITERS

Fully qualified journeyman, commercial signwriter, required by well established sign shop in Vancouver's evergreen playground. Year round employment under good working conditions to good man with valid drivers license. Starting wage $4.25 per hour. Those interested in further details should reply in confidence, giving full resume, to Signmaster Signs Ltd., 2206 Clark Drive, Vancouver 12, B.C.

HEAVY DUTY TIREMAN

The man we look for will have had extensive experience on heavy duty mobile equipment tires. Some mechanical experience a desirable qualification. This is a particularly attractive position at a Vancouver Island logging operation. For further details apply to: Employment Officer, Tahsis Co. Ltd., 1280 West Pender St., Vancouver 1, B.C. Phone 681-2261.

MANAGER WANTED

For a new office in Victoria handling Retail sales in home renovations specializing in Aluminum Building Products — Siding — Windows — Roofing, etc. Little or no travelling involved. Salary, car, bonus and large company benefits included. Experience in this field not necessary. Apply giving particulars to Box 2294, Vancouver 9, B.C. or call Mr. R. D. Myrah. 738-3656.

PROFESSIONAL PRINCIPLES
The Need to Intern
The Will To Learn
The Sense To Specialize
The Time To Fraternize
The Desire To Contribute

A young rapidly growing company requires a commercial salesman. If you believe in these principles I want to meet you. Call 386-7313 to arrange interview.

ARMY RESERVE

Men between 16 and 28 are being accepted into the Canadian Scottish Regiment to train on infantry skills which will prepare them for summer exercises with the Regular Forces. Apply Tuesday or Thursday evening or Saturday morning at Bay Street Armoury.

MAN REQUIRED FOR RETAIL FARM AND GARDEN OUTLET IN DUNCAN. GOOD PROSPECTS FOR INTELLIGENT AND HARD WORKING INDIVIDUAL. SALARY OPEN, GOOD FRINGE BENEFITS. IMMEDIATE EMPLOYMENT. WRITE BUCKERFIELDS LTD., BOX 40, DUNCAN, B.C.

EXPERIENCED SALESMAN REquired to cover Vancouver Island for newly established building maintenance equipment and supply company. The successful applicant will be rewarded with a generous commission. Reply in strict confidence to Victoria Press, Box 362.

APPLICATIONS NOW BEING ACcepted for electronic technician. Must hold Government proficiency certificate. (No T.V. Servicing). Send handwritten resume with complete background and expected hourly wage to Victoria Press Box 364. All replies confidential.

REAL ESTATE

Desk space available for two experienced salesmen. If you have been considering a move let me tell you of the advantages of working at Metropolitan Realty Ltd. For confidential interview please contact Mr. F. G. Neill at 386-3585 or 479-3946.

RETIRED LAWYER FOR PART-time consulting. Call 479-2342 days only.

RETIRED LAWYER FOR PART-time consulting. Reply Victoria Press, Box 353.

MASTER PLUMBER REQUIRED. Victoria Press Box 363.

EXPERIENCED SECOND CHEF required. Phone 388-5832.

25 MALE OR FEMALE HELP WANTED

ADVERTISEMENTS IN THIS CLASSIFICATION MUST COMPLY WITH THE BRITISH COLUMBIA HUMAN RIGHTS ACT SEE COLUMN 1

REALTY TRAINING COURSE

CALL "CROWN"
for recorded facts
385-6131 remember
Crown Trains
Realtors
G. D. Peaker Holdings Ltd.
727 Johnson Street

ATTRACTIVE POSITION

Good personality and appearance. Ready to accept position for part-time work immediately. Opportunity for advancement. Average $5 per hour. Set your own hours. Car essential. Internationally known company. For interview for local position, write fully to Box 350.

REAL ESTATE SALES PEOPLE FOR 90 PERCENT COMMISION CANTRACT. PHONE V. WONG, 385-2458. BRYON PRICE % ASSOCIATES LTD.

PART-TIME HELP

Ideal for student. Cleaning in downtown building a few hours a week, either evenings or days. 592-0670.

EXCELLENT OPPORTUNITY FOR 3 individuals interested in direct selling. Full or part-time basis. Customers and training provided. 479-1365, 11 to 6 p.m.

CHAIRMAN REQUIRED FOR SURvey work in Victoria, 6 mo. experience essential. 382-0007.

26 FEMALE HELP WANTED

ADVERTISEMENTS IN THIS CLASSIFICATION MUST COMPLY WITH THE BRITISH COLUMBIA HUMAN RIGHTS ACT SEE COLUMN 1

QUALIFIED HAIR STYLIST

We're looking for a very special person. You must have 5 years experience, a good clientele and be willing to work as part of our team. We offer you higher than average wages, plus excellent commission. Very pleasant working conditions and a chance to be an individual. Reply stating age, experience and phone number and personal data to Victoria Press, Box 344, all replies in strictest confidence.

SIMPSONS-SEARS
REQUIRES
COMPTOMETER OPERATOR

Applicants require Grade 12 education and must be able to perform all operations of the machine, consistant with speed and accuracy. Full employee benefits. Apply in person, Monday through Friday, Personnel Department.

Avon Calling

Ladies in Saanich—Are you tired of Housework? Then get out — meet people — earn Money — BE AN AVON Representative. Call now — 384-7345 — or write to Mrs. J. Guenther, 6701 Oldfield Rd., R.R. 7, Victoria.

GENERAL OFFICE GIRL FOR local wholesaler. Typing, filing, invoicing. This is a permanent position for a quick reliable person with previous office experience. 5 day week with full employee benefits. Victoria Press Box 357.

EXPERIENCED AND MATURE nurse's aide or B.C. licensed practical nurse over 21 required for permanent night shift, by Cedars Private Hospital, 130 Menzies. Interviews between 10:30 a.m. and 3 p.m. daily.

LADIES

Required to demonstrate exercise equipment on part or full-time basis. Earnings up to $200 per week. For appointment. Phone 388-9126.

GAL FRIDAY PHIGHTS
PHOSPHATES

Distributors are needed for the most exciting products in a decade. Earn $50 to $100 weekly part-time. Call 386-7113.

MATURE NEAT LADY, HAVING good appearance with ability to meet public for full or part-time work. Phone 384-6322 for appointment.

WILL PAY $15 OVER NIGHT TO lady over 45 years of age to look after house and 4 children, ages 11, 12, 17, 20, also for weekends or several days in a row. 477-2823.

TELEPHONE SOLICITOR REquired. Experience not necessary, clear and enthusiastic voice a must. Shift work. Salary plus commission. 383-7712 for interview.

QUALIFIED COSMETICIAN REquired immediately. Only experienced need apply. Apply Victoria Press, Box 355.

MATURE LIVE-IN HOUSEKEEPER for young family. Must desire permanent position. References preferred. 478-5624 or 478-4346.

CLERK-TYPIST, ACCURACY ESsential. 5-day week. Write giving experience if any, Victoria Press, Box 359.

URGENTLY REQUIRED—WOMAN to look after elderly couple, light housekeeping. Live in. Victoria Press, Box 369.

EXPERIENCED WAITRESSES, night shift, apply Peacock Restaurant.

MIDDLE-AGED WOMAN TO LIVEin; help keep home and share expenses. 382-2924.

FREE ROOM AND BOARD FOR lady to help with housework. 383-7422.

WOMEN OR STUDENTS' FULL or part-time, excellent wages. 479-3236.

PART-TIME KITCHEN HELP, shift work. Phone 592-4515 between 9 a.m. and 2 p.m.

SINGLE OR MARRIED WOMEN to work full or part-time. 386-6008.

LIVE-IN HOUSEKEEPER SOOKE area. 642-5755.

TEA CUP READER WANTED. Phone 383-3151.

29 SITUATIONS WANTED MALE

MARRIED MAN, 32, ABSTAINER, hardworking, 4 years' experience as third class engineer working foreman in large meat packing by-products. 4 years experience in creamery and buttermaking. Interested in security and future, have some capital for partnership. 5 Cottonwood, Brandon, Man.

ARRIVING ONE WEEK. 20-YEAR journeyman both trades plus painting. General knowledge all allied trades. Good estimator. Well educated. Will work with tools until proven. Reply Victoria Press, Box 358.

DUTCH LANDSCAPE GARDENER

Clean-ups, re-arranging, planting, cement work, patios, rock walls. 592-1972.

MAN, 34, GRADE 13, THOROUGH knowledge of bookkeeping, typing. Background in construction industry, desires employment. Hours and location open to discussion. 477-2871.

RETIRED VICTORIA BUSINESS man would like apartment or business block maintenance, decorating, repairs, gardening, etc. Phone before 10 a.m. or after 4 p.m. References. 479-6283.

MOBILE HOMES—EXP. IN DBL. widths, set up and service, also carpet installing. Have own truck. Avail. immediately. Victoria Press, Box 328.

VALENTINE PROFESSIONAL landscape gardening, pruning, fencing, stone and cement work. Also general clean-up. Free estimates. 386-6234 or 383-4818.

HAMBROOK, THE HANDYMAN. Expert pruning, hedge trimming, cleanup, Landscaping, etc. House repairs. Free estimates. 384-5296.

BASEMENT, BACKYARD CLEANup, hauling away. Free estimate. Reasonable rates. 388-4678.

NEW ECONOLINE VAN AND driver. For deliveries and lease. Phone 386-6588.

18-YEAR-OLD REQUIRES ANY type of work; available immediately. 382-5348.

PRUNING — TRANSPLANTING 478-3427

DRYWALL — REPAIRS AND Renovations. Call 477-2791, 477-6897.

TREES TOPPED, LIMBED, felled. Insured. 388-9515.

HAVE LAWNMOWER, WILL MOW grass. Phone 382-0150.

DUTCH GARDENER
386-6567, after 6 p.m.

30 SITUATIONS WANTED FEMALE

EXECUTIVE SECRETARY WITH secretarial university degree and two years experience, desires temporary position. Phone 658-5381.

PRACTICAL NURSE, LATE SIXties, excellent references, seeks employment. Victoria Press, Box 354.

WANT WORK AS BARMAID OR any honest job with good wages. Phone TR6-0966 Van.

CAPABLE WOMAN WISHES Hkeeping position. Live in. Victoria Press, Box 287.

YOUNG LADY SPEAKS FRENCH, German and English, requires work. Phone 388-4858.

BOOKKEEPING OR GENERAL office work, prefer Real Estate Office. 386-8696.

DAY CARE MY HOME.
656-4409.

NURSE-HOUSEKEEPER WOULD like live-in position. 384-0631.

33 BANDS, MUSICIANS AND ORCHESTRAS

WANTED FOR SEMI-ORIGINAL trip. Organist who sings. 656-3133, ask for Russ.

WANTED: 1 EXPERIENCED BASS player. 642-5503 or 642-5550 after 5.

36 BUSINESS SERVICES AND DIRECTORY

Accounting Service

EXPERIENCED ACCOUNTANT INCOME TAX — 384-7983

Brick Layers

FIREPLACES, REPAIR WORK and block work. Bob Henson, 383-6581.

BRICK AND BLOCK WORK wanted, willing to go up-Island for steady work. 656-3828.

Bulldozers

HENSON BULLDOZING LTD. Land clearing, road building, specializing in subdivision development. Free estimates. Call anytime, 479-4234.

Carpenters

CRAFTSMAN MADE FURNITURE to order. Reproduction work, fitted cabinets, alterations, French polishing and repairs. Lifetime guarantee with all our work. 479-5373 anytime.

EXPERT PORTUGUESE CARpenter, all types of remodelling. Handyman jobs, etc. Free estimates. Reasonable. 382-8804.

PH. 478-3334. REASONABLE prompt service. Additions, repairs, rumpus rooms, Windows, doors installed. Stairs. 478-3334.

GENERAL REPAIRS, ALTERAtions, additions. Fast, courteous service. Free estimates. W. EARL EBY 385-0040

SMALL JOBS MY SPECIALTY. Bedroom, kitchen, bathrooms altered and modernized. 478-4705.

EXPERT CARPENTER
New construction, alterations, repair, etc. Free estimates. T. Raposo, 386-0498 after 4 p.m.

WHY MOVE — IMPROVE. FOR any renovations or additions call 384-1013 or 384-1998 anytime. Del Interiors and Modernizing.

ENGLISH CARPENTER
Custom kitchen cabinets, vanity. Home alterations, remodelling. G. Coultas, 479-1665.

SUNDECKS, CARPORTS, ETC., designed and built. Days 384-2963, evenings 382-1455.

EXPERIENCED CARPENTER, handyman, etc. Reasonable. 384-0827.

QUALITY WORK AT REASONable rates. Additions, renovations Estimtes, plans. Glover, 656-3745.

Carpet Cleaning

CARPETS AND CHESTERFIELDS cleaned in your home or at our plant. Guaranteed and reasonable. Bob's, 386-8215.

Carpets and Linoleum

THINKING OF NEW FLOOR COVERING?
SIMPSONS-SEARS has VICTORIA'S finest and most complete selection of WALL-TO-WALL, INDOOR-OUTDOOR or ROOM-SIZE RUGS as well as LINOLEUMS and TILES. Installation by our own craftsmen. SATISFACTION GUARANTEED . . . and YOU CAN CHARGE IT! Phone for free estimate, SIMPSONS-SEARS, 388-9111.

For immediate in-home service for samples and estimates of carpets, linoleum or tile call Mr. McKinnon, Mr. Bourke or Mr. Witmer, 382-5111 —no obligation.

Standard Furniture Co.
737 Yates Street

$5.95 SQ. YD.
DU PONT NYLON

Good choice of colors. Our estimators will bring samples to your home with no obligation. Victoria's leading floor covering store.

CONTINENTAL HOME SUPPLY
851 JOHNSON ST.
386-2458

JUST ARRIVED

BIG SELECTION OF 9x12 NYLON SHAG, WOOL AND NYLON TWIST CARPETS AT SPECIAL PRICES. ALSO SPECIAL CLEARANCE ON TIPSHEARD NYLON CARPETS.
Reg. Value $15.95 sq. yd.
CLEARANCE AT $10.95 SQ. YD.
In Antique Gold and Green colors
The TRADERS
715 Finlayson (beside Mayfair)
388-6264 — Open Nightly 'til 9.

NEED ADVICE ON CARPETING? Shop the easy way and give the BAY'S IN-THE-HOME SERVICE a call and arrange for a fully-trained advisor to bring your samples of carpets and linoleum. 385-1311. Local 244.

THE BAY

SAVE REAL MONEY. NEW ALL-wool mothproof carpets, European manufacturers. Oriental design Privately imported. Deal direct. 386-2812, Mr. McLeod.

HOURIGANS CARPETS AND Linos Ltd. Carpets, vinyls, linoleums, ceramic tiles supplied and professionally installed. Free estimates. 715 Pandora. Phone 386-2401.

Catering

PRIVATE PARTIES, QUEEN'S ROOM top of QUEEN VICTORIA INN. Banquets, parties, etc. For reservations phone H. D. MARTIN (catering manager. 386-2812.

PRIOR'S, NEWEST LOCATION. former Chez Marcel. For all your catering needs. Banquets, wedding receptions, private parties, social functions. 384-8914. 382-4713.

Cement

DE GENT-BIRKETT CEMENT contracting. Placing and finishing. Diamond Saw Cutting Industrial and Commercial. Free estimates. 479-1316, 479-2885 or 388-6180.

THE VICTORIA CEMENT MAN Ltd. — Concrete placing and finishing. Concrete pumping on rental basis. Phone 479-4397 or 386-7022.

384-8306 FRANK POLITANO 383-3495
CEMENT, SEWERS, DRAINS.

Cleanup Service

7-DAY, 24-HOUR SERVICE
All clean-ups, junk, earth-hauling, light moving, odd painting or jobs, lawn care, truck for hire or?
ANYTHING, ANYTIME
ANYWHERE
Free Estimates, 384-0688

A BETTER CLEAN-UP DEAL, rubbish hauled, basements, attics, and yards cleaned, compost heaps dug out. Wheelbarrowing and demolition, etc. Free estimates anytime. Jim Reid, 388-6541, anytime.

RUBBISH HAULED, BASEMENTS cleaned. Have commercial vacuum cleaner. Fences built. Rotovating. Free estimates 382-9380. J. C. Van Nes. 384-6718 anytime.

A-1 CLEAN-UP SERVICE, GARbage, basements, attics, eaves troughs, or yards cleaned. We guarantee perfection. 382-0438.

2 RESPONSIBLE YOUNG MEN, own truck, want cartage or clean up jobs. Reasonable rates. 382-3605 or 385-0215.

PROMPT, EFFICIENT CLEANup—hauling, minor repairs, painting. Reasonable rates. 384-7740.

SPRING CLEANING, HAULING and odd jobs. Very reasonable rates. Call 382-5867 anytime.

OLD BARREL INCINERATORS removed and replaced with sturdy new one, $6.50. 386-3855 or 386-2723.

DUSTMAN SERVICE
Repairs, painting, pruning, rotovating and rubbish hauled. 479-4446.

SQUARE DEAL CLEAN-UP
383-1221 1126 Hillside 383-1607

RUBBISH HAULED. ANYTHING of value bought for cash. 386-0462.

ALL TYPES OF CLEAN-UP work, big or small. Call Bob, 386-9215.

Contractors

W. CAMPBELL LTD.
General Contractors
Building Consultants
Commercial and residential. Alteration, repairs, cabinet work, concrete, sewer, drain work. 479-3904.

BRITISHER CONTRACTING

Experience in roofing, remodeling, building and painting, 384-4082.

VAN. ISLAND DIAMOND SAW Cutting. Industrial and Commercial. K. Gale, D. Birkett. 479-1316, 479-2885 or 388-6180.

Alterations — Repairs — Cabinets
WILLIAMS, BRAY & WILLIAMS LTD.
853 CORMORANT ST. 386-7741

FARMER CONSTRUCTION
Design — Renovations
388-5121

MARDON HOMES LTD.
New Construction - Homes and Commercial - Renovations - Plans
Financing — 592-0995

FRAMING CREW FOR APARTment, housing or finishing. Available by contract or by the hour. 478-2825.

HOUSE FRAMING BY EXPERIenced crew. Days 384-2965, Evenings 382-1455.

EXPERIENCED FRAMING CREW for houses and apartments. Phone 383-9985.

KASAPI CONSTRUCTION
N.H.A. and conventional homes also commercial builders. 386-6191.

G. W. WHEATON LTD.
Repairs Alterations 382-2159

G. S. W. CONSTRUCTION
Houses, Renovations. 477-1712

ALTERATIONS, REPAIRS, NEW framing. 385-4875.

HOUSE FRAMING TO BE DONE. 388-6310.

Delivery and Transfer

FREE ESTIMATES. PROFESsional moving, storage, etc. 383-5202 anytime. REEVES.

OAK BAY TRANSFER, MOVING, clean-up. Low rates. 383-7531.

ROSS BAY TRANSFER. 383-0605. Light hauling. Reasonable rates.

Draperies

CAN'T BRING YOUR HOUSE WITH YOU TO SHOP?
There's no need — Just ring The BAY and a fully-trained adviser will make arrangements to call with samples. See the effect of the material under your own lighting and with your other furnishings. Great way to shop for Drapery, Upholstery or Slip Covers. 385-1311, Local 241.

THE BAY

FASHION DRAPERIES, BEDspreads, rods, slipcovers, upholstery. Free estimates. 479-7060.

DRAPERIES, MAKE TO ORDER. GUARANTEED WORK. 477-6804.

Dressmaking

GLORIA'S FABRIC SHOP
Esq. Shopping Plaza, 383-7323
Dressmaking and Alterations
Professional work done for lowest price. All sewing done in our store. Open every weekday 9 to 5, and 9 to 9 Fri.

FASHION CRAFT SHOP
28 WEST BURNSIDE. 385-1542.
Dressmaking, alterations, fur remodelling, formal and bridal rentals, party costumes.

DRESSMAKING AND ALTERAtions. 479-4391.

DRESSMAKING—ALTERATIONS REASONABLE. 479-6194.

FASHION DRESSMAKING, MINOR alterations. 385-7983.

DRESSMAKING, ALTERATIONS, skating dresses. 479-1049.

Drywall

DRYWALL. DO IT NOW, reasonable rates. 383-0833.

Electrical Contractors

RESIDENTIAL REWIRING
Electric heating, appliances installed. Hydro financing.
BUCKLE ELECTRIC
479-3941 385-8082

PETHO ELECTRIC
Electric heating, rewiring, appliance hookup, addition, hydro plan. 388-6512. One call does it all.

McCOY ELECTRIC
New and older homes
Rewiring Expert. Electric Heating
386-0822

OLDER HOMES REWIRED, NO down payment. We finance through B.C. Hydro Plan.
EDDY'S ELECTRIC. 385-7666.

PIERRE'S ELECTRIC
Bus. 479-3524 Res. 383-4267

Excavating

BACKHOE WORK. HOURLY OR contract. Septic tanks. All types of culverts installed. Contact anytime. Vancouver Island Contracting Ltd. 385-7194.

NACONEA HOLDINGS LTD., backhoe, ditching, basements, preparing building sites, 743-2189 or 743-2740, Cobble Hill, B.C.

Floor Sanding

JIM DUNCAN
Floor sanding and refinishing. Free estimates. 385-0293 or 386-7967.

Gardening

EXPERIENCED GARDENERS Maintenance by contract. 652-2973, 652-3318. Salem Growers Ltd.

POWER RAKING AND AERATING. ing. 478-5879 after 6 p.m.

HARVEY'S LANDSCAPING Rotovating, cut lawns, etc. 479-7078.

Gutter Cleaning and Repairs

COMPLETE GUTTER CLEANING SERVICE
MAT ENTERPRISES. 383-2372
No job too big or too small

DRAIN TILES — GUTTERS — Roofs repaired, renewed. Wet basement problems. Call anytime. Dependable Contractors. 386-8511.

Handymen

"ONE CALL DOES IT ALL!" Home repairs — cleanup — handyman service. 658-8046.

Landscaping

BARKER LANDSCAPING
Rock work, Patios, etc. Lawn specialists. Terms. 382-8323.

LANDSCAPE AND MAINTENANCE gardening by contract.
R. JACKSON 656-2818

S

61 BUILDING SUPPLIES

S. J. PEDEN LTD.

HARDBOARD SPECIALS

4x8x⅛" Hardboard	1.39
4x8x¼ Heartwood cherry panelling	4.35

CABINET PLY SALE

4x8x¾ Teak	24.95
4x8x¾ Sen ply core	19.25
4x8x¾ Ribbon Mahog.	17.50
4x8x¾ Rotary Mahog.	13.95

PREFINISH PANELLING

4x8 Cabin grade pre. fin. mah.	$2.99
4x8 No. 1 pre. fin. mah.	$3.75
4x8 Mismatched pre. fin mah.	$4.00
4x8 Royal Oak	$5.95

FIR PLYWOOD

4x8x¼ Sanded	$3.95
4x8x11-16 factory sanded	$7.75
4x8x5-16 unsanded	$3.30
4x8x⅜ unsanded	$5.75

CEILING TILE—WHITE
12x12 and 16x16—64 sq. ft. carton $8.25
4x8x⅜ Gyproc $2.49
2½" Fibreglas insulation, 100 sq. ft. roll $5.99

8 to 5 Monday Through Saturday

S. J. PEDEN LTD.
2855 Quesnel St. 386-3464

BUILDING A HOUSE?
CALL
COLUMBIA
READY - MIX LTD.
Sand, gravel, drain gravel and ready-mixed concrete.
For Free Estimate
Phone 478-1701 or Res. 478-2737 or 478-1086
2949 Phipps Road
Open Mon. thru Sat. (6 days)

LEAKY BASEMENTS
Permanent Cement — fast setting to handle all water leaks, even sets under water. Albitol the wonderful cement bonding material sticks new concrete to old.
ISLAND BUILDING SUPPLY COMPANY LTD.
350 Garbally Road 382-5178
Opp. B.C. Forest Gate

Work Bench (material) $9.60
Tool Rack $4.70
— Boat Kits —
Sailboat $37.00
Pram Dinghy $24.50
Sleigh $3.50
Greenhouses $155.00

SAANICH LUMBER
3041 Douglas St. 385-2486
Near the Mayfair Shopping Centre

BUILDING BLOCKS, DECORATION blocks, drain tiles for sale. 382-9436.

PATIO AND WALL BLOCKS
San Bernadine type, 42c delivered
Similar low prices on others.
CASCO CONCRETE PRODUCTS
386-1752 592-4161

HAND-SPLIT CEDAR SHAKES. 642-3320 Sooke.

PLANED LUMBER, 2X4, 2X6, 2X8, 2x10, various lengths. 479-4234.

62 FURNITURE

NO INFLATION HERE

Clearance of floor sample chesterfield suites, savings up to 40 per cent. 2-Pce. high button back T-cushion suite. Reg. $385.50, now $219; 2-Pce. tub style suite, Reg. $379, now $229; 2-Pce. cushion back velvet suite, Reg. $397, now $229; 2-Pce. 4-seater high back suite, Reg. $229, now $129; Converto and swivel rocker, Reg. $179, now $105. See our ad under miscellaneous for more buys.

PANDORA FURNITURE LTD.
NEW and USED FURNITURE
1050 Pandora Ave.,
Victoria, B.C. 383-6319

VICTORIA FURNITURE GALLERY
"THE SMILING BOYS"
HAVE MOVED TO
723 JOHNSON ST.
384-4362

TO SERVE YOU BETTER—COLOR TV's, STEREOS AND APPLIANCES, TOGETHER WITH QUALITY FURNITURE, CARPETS AND RENTALS AT FLEXIBLE PRICES.

CLEARANCE
MONACCO 2-PC. STEIBY GREGG WAS $649 — NOW $549
COMFORT 2-PC. CHESTERFIELD WAS $629 — $495.
EASY TERMS—
NO DOWN PAYMENT
Open 'til 9 p.m. Closed Mondays
TILLICUM FURNITURE and APPLIANCES
Tillicum and Craigflower 384-1216

KILSHAW'S
AUCTIONEERS
Buy — Sell
CASH
Guaranteed Appraisals
1115 Fort 384-6441

3-ROOM GROUP
TEAK Lvng. rm., dining room and bedrm. sets, including tables, lamps, buffet, hutch, bookcase, etc. This made to order furniture valued at $2400 selling for $1475 or, as separate groups. To view phone 386-9858.

PAY CASH AND SAVE
See Our Ad Under Miscellaneous
PANDORA FURNITURE LTD.
NEW AND USED FURNITURE
1050 PANDORA AVE.
383-6319

FURNITURE REUPHOLSTERY
For samples and free estimates in your home call J. Worden or G. Hodgson, 382-5111. Standard Furniture, 737 Yates.

CLEANING
Upholstered furniture and carpets cleaned and demothed in your home.
For Free Estimates Call
Ambassador Home Service, 382-5532

REPOSSESSED 3-PIECE BEDroom suite, like new, Mediterranean style. Reliable party may take over payments, $20 a month. Contact Art, 386-2458, C.H.S.

CONTINENTAL BED AND dresser and household effects, 384-7692, after 5, all day Saturday and Sunday.

FURNITURE REFINISHING AND repairs. Dennis Jackson. 479-2057. Free estimates.

THE BRITISH UPHOLSTERY SHOP
581 JOHNSON ST. — 385-2222
Round needle point stools, walnut.

DANISH UPHOLSTERY
Estimates, Delivery, Pickups Free
Phone 652-1591 Anytime

GET AN OFFER
LUNDS AUCTIONEERS
926 FORT 386-3308

CHROME SET, AS NEW, COST $240, swivel chairs; make offer. 384-3810.

MAHOGANY DINETTE SUITE with matching buffet, good condition. 384-2056.

DANISH WALNUT DINING ROOM suite, buffet, table and 4 chairs, $200. 479-5214.

2 HOSTESS CHAIRS WITH ARMS, beige color, nearly new, $30. Phone 382-7052.

LOVELY JENY LIND BED MATtress and spring, like new, will sell, $75. 385-7698.

2-PIECE BLACK VINYL chesterfield suite, 8 months old, $195. Phone 384-7627 after 6:30 p.m.

CHEST AND VANITY, $20. 383-4017.

CHESTERFIELD—SUITE, COFFEE table. 385-0900 after 6 p.m.

3-PIECE WALNUT BEDROOM suite, complete. 385-5658 mornings.

2-PIECE SOLID OAK BEDROOM suite, $100. 386-1518.

SECTIONAL CHESTERFIELD, chocolate brown, $45. 386-8565.

63 MUSICAL INSTRUMENT

CEC. KING PIANO SERVICE
Tuning, repairing, refinishing, incl. player pianos. New Kawai pianos and new organs. New Hohner keyboard instruments. Reconditioned pianos. Leslie speakers. 477-3918.

TALISMAN MUSIC CENTRE
Vox Continental, reg. $995, now $785. Used Fender Base, $295.
939 YATES 384-9222

WE BUY — SELL — TRADE
SCOTT PIANO AND ORGAN LTD.
384-4623 — 612 FORT ST.
DIRECT WURLITZER DEALER

63 MUSICAL INSTRUMENT

ORGANS — PIANOS
NEW AND USED
Exciting Special Prices
—PHILIPS transistor combo organ, portable, Special $295
—ORCANA, new, 2 manual organ $449
—HAMMOND chord organ, recent model. $695
—Many other makes and models, all specially priced.
Convenient Credit Terms
—Subject to prior sale
WOODWARD'S
MAYFAIR
2nd Floor, 386-3322

YOU ARE INVITED
TO SEE AND HEAR
The fabulous new GP100 Electrohome Organ
Built to AGO Standards
played by DOUG HIRST
of Toronto
Newcombe Theatre
Provincial Museum
Mon., Feb. 23rd, 8 p.m.
Admission Compliments
Of
WOODWARD'S
Organ Division
Mayfair Shopping Centre
386-3322

15 PER CENT REDUCTION
SALE 'TIL FEB. 21
On the Kawai grand pianos, all sizes. Each model carries the Kawai 10-year and Good Housekeeping guarantees. Careful and proper hard rock maple pin block construction and slow installation of pins assures longer lasting tuning quality. Trades accepted.
CEC KING PIANO SERVICE
Phone 477-3918

HALL & FAIRFIELD
MUSIC CENTRE
INSTRUMENTS — ACCESSORIES
SHEET MUSIC
PRIVATE MUSIC LESSONS
SCHOOL BAND RENTALS
COMPLETE REPAIR SERVICE
728 Fort St. 385-8342

PIANOS FOR RENT
Grand, Upright, Spinet
NEW AND USED
Rent to Purchase
FLETCHER BROS.
2020 Douglas 383-0248 Anytime
TUNING SERVICE AVAILABLE

GULBRANSEN ORGANS
"THE VOICE OF QUALITY"
Budget Priced — Convenient Terms
KAWAI ORGANS, ONLY $499
$100 Course With Each Purchase
PARAGON MUSIC
1010 Cook St. 385-5275

EXCEPTIONAL BARGAIN. 1-YEAR-old top quality solid state guitar amplifier with reverb tremolo, foot pedal control, two 12" Inca speakers, all transistor, cost $312. Will sacrifice for $225. Also acoustic body bass guitar, double pickups. Both $300 or will sell separate. 383-4466.

RECONDITIONED UPRIGHT pianos by Heintzman, Mason and Risch, Willis from $298, delivered and tuned. Convenient credit terms. Woodward's, Mayfair, 2nd Floor. 386-3322.

NELSON'S MUSIC CENTRE
SPECIAL
HOME ORGAN 2 manual $398.50. 1 year warranty.
1320 Broad St. 385-5242

RENT A PIANO
3 MONTHS RENTAL APPLIES TO PURCHASE
BERNIE PORTER MUSIC
1724 Douglas — 382-9542

Music Lessons, Repairs
Rentals and Instruments
BERNIE PORTER MUSIC
1724 Douglas — 382-9542

40 BASS PORTABLE CHORD organ in carrying case. $175 value for $79. Keith-Park Studios, 894 Cloverdale, 385-2015.

VOX CAMBRIDGE AMPLIFIER with tremelo reverb and fuzz tone plus extra speaker and cabinet, $195. 385-4523.

WANTED—OLDER PIANO. SUITable for student or rumpus room. 383-4287 mornings, or 382-8308 anytime.

COMBO ORGAN INCLUDING AMPlifier, $225.
REGINALD STONE, 1517 Quadra. 383-0239.

PIANO TUNING SPECIAL $12
Includes outlying areas.
H. WILLIAMS—385-2524 or 385-3119

1 KENT ELECTRIC GUITAR AND 1 Belltone amplifier for sale. Asking $30. Good condition. 383-4762.

SPEAKER ENCLOSURE WITH two 12" R.S.C. chrome dome 60-watt speakers, new, $150. 479-1365.

TRAYNOR COLUMN SPEAKER $75. Traynor reverb $125. Both in excellent condition. Phone 478-3982.

N. DUCKWORTH PIANO TUNER
383-3083 6 to 8 p.m.

LUDWIG DRUMS, FULL SET, $450. Ken, 592-1643.

48 BASS ACCORDION FINZI Reasonable. 385-0562.

ELECTRIC GUITAR AND AMPLIfier, $350 or offers. After 6, 382-5261.

ENGLISH MADE CONCERTINA for sale. $50. 384-0315.

GIBSON ACOUSTIC J45, $213. John, 385-2373.

120 BASS TITANO ACCORDION, $225. Excellent condition. 658-5346.

63A MUSIC TEACHERS

PRIVATE MUSIC LESSONS ON MOST ALL INSTRUMENTS
HALL AND FAIRFIELD
728 FORT — 385-8342

PLAY POPULAR PIANO. 20 lessons. Results guaranteed. Mrs. Ted Williams. 386-1252.

ACCORDION AND ORGAN LESSONS—PARAGON MUSIC 385-5275

64 TV, STEREO, RADIO SALES AND SERVICE

VERY LARGE SELECTION OF USED TVs; ALSO HI-FI AND 3-WAY COMBINATION LOW, LOW PRICES
AT
THE TRADERS
713 FINLAYSON
(BESIDE MAYFAIR)
388-6264
OPEN NIGHTLY 'TIL 9

•TV RENTALS
The Best TV Rental Service
From as Low as $7.00 Per Month
PHONE TODAY 385-2435
MAC FURNITURE
1821 Cook Street

VIKING MODEL AM-FM RADIO with Gerrard changer. Light mahogany cabinet. May be viewed at the Music Box, 2248 Oak Bay Ave.

19" TABLE MODEL SILVERTONE colour TV, 4 months old, cost $600 new, asking $450. 385-7192.

FLEETWOOD STEREO COMBINATION, 23" TV. Like new. Best offer. 382-2680.

SONY TC-125 STEREO CASSETTE tape deck, $95. 592-9675 after 6.

GOOD, USED T.V. SET, $25. 386-9509

RCA RADIO-STEREO-TV COMBInation 388-9043.

25" T.V. VERY GOOD WORKING order, $45. 658-8353.

Tonight's Top Television Shows

MOVIE TO WATCH tonight is Hud, on Channel 7 at 9:00. It's a must for movie drama fans. A superb cast headed by Paul Newman, Patricia Neal and Melvyn Douglas makes this story about a ruthless young man who tarnishes everything and everyone he touches, ring true from start to finish. Newman is the perfect embodiment of an alienated youth, out for kicks with no regard for the consequences. The drama is deepened by the bitter conflict between the callous Hud and his stern and highly principled father (Douglas). Patricia Neal makes all her scenes count in her Oscar-winning portrayal as their world-weary housekeeper. (Black and white.)

★ ★ ★

THIS IS TOM JONES, 7:30, Channel 8; 9:00, Channel 4. Leslie Uggams is Tom Jones' special guest tonight, singing "we Can Work It Out"; "Didn't We," and "Everybody Goes to the Moon" on her own, and joining her host for a duet to "Somewhere." Jones' segment of tunes includes "The River of No Return" and "Who Can I Turn To?"; comedian Guy Marks handles the humor of the hour, and rock songs are represented by Joe Cocker and The Grease Band.

★ ★ ★

DEAN MARTIN, 8:30, Channel 8; 10:00, Channel 5. Lee J. Cobb reads a bit from "King Lear," and then mugs with Dean in a sketch on method acting. Buddy Ebsen hoofs to "Shine On Your Shoes" and teaches the cast a few dance tricks. The Clinger Sisters cosy up to Dean in "Getting to Know You," and Debby Clinger has Martin to herself for a couple of songs.

★ ★ ★

FAMILY AFFAIR, 7:00, Channel 8; 7:30, Channel 7. Here's one that's right down parents' alley. House rules are suspended for Buffy and Jody as an experiment, and the kids do exactly as they please. The moral of this permissiveness story is that total freedom has its drawbacks. Whether kids will accept this party-line is something else again, but gorwnups will be satisfied with the outcome.

★ ★ ★

JIM NABORS, 8:00, Channel 7. It's Sigmund Romberg operetta time. Jim and opera star Marilyn Horne trot out a big medley of Romberg favorites, and give their hearts to Viennese waltzes in the grand finale. For her solo, Miss Horne sings "La Chanson Boheme" while Nabors does "You Must Have Faith" and "Straight Life." On the comedy roster, talkative Totie Fields and Ronnie Schell kid TV exercise shows, and play a married couple seeking advice from counsellor Frank Sutton. In "Brothers-In-Law," Frank slips into a neck brace to con an insurance adjustor, hoping truthful Jim Nabors won't spoil his act.

★ ★ ★

THAT GIRL, 8:00, Channel 4. "The Night They Raided Daddy's." Funny outing lampoons the current vogue among entertainers to perform in the all-together. Ann's father is very blue because his restaurant isn't doing well and after some investigating, Ann comes up with a solution—hire a rock group to lure the customers. It works well until the group strips for the big finish. An amusing poke at the nudity trend in show business today.

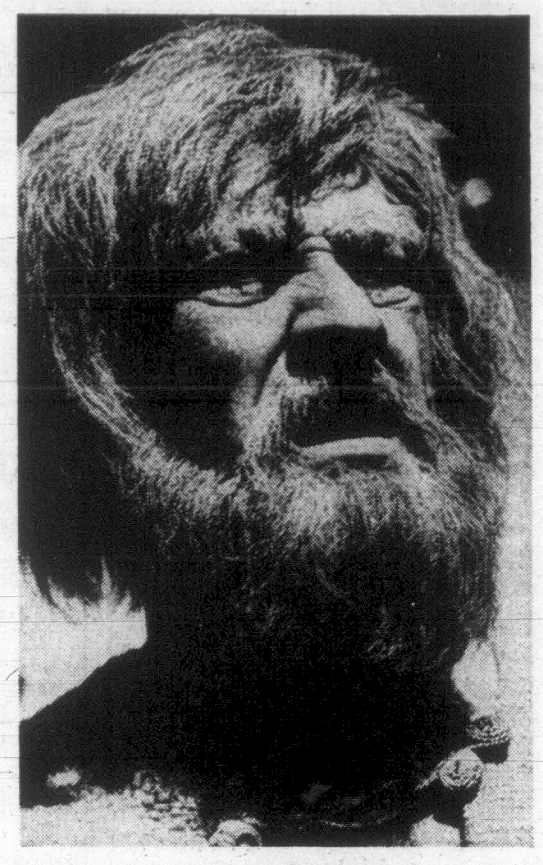

SHAKESPEAREAN READING is delivered on tonight's Dean Martin Show (8:30, Channel 8; 10, Channel 5) by Lee J. Cobb, who dons full makeup for King Lear excerpt.

IRONSIDE, 8:30, Channel 5. "Ransom." This series does very well with kidnapping plots, and one can only hope there aren't as many crimes of this nature in the San Francisco area as manage to cross the Chief's desk. The trick is to involve a staff member in the caper directly, and it's Eve's turn to be a co-hostage with the victim tonight. A good cast headed by John Saxon and Fritz Weaver manages to sustain interest in the tale, which even comes up with a cleverly contrived gimmick for the final scene.

TONIGHT'S MOVIES

5:30: Channel 12: Rage at Dawn (1955 western). Randolph Scott, Forrest Tucker.

7:30: Channel 5: Documentary Film—An Impression of Prison.

7:30: Channel 12: A Hard Day's Night (1964 English comedy). Winifred Brambell, Victor Spinetti.

9:00; Channel 7: Hud (1963 drama). Paul Newman, Patricia Neal, Melvyn Douglas.

11:30: Channel 7: The Battle of Apache Pass (1952 western). Jeff Chandler, John Lund.

11:40: Channel 2: The Girl on the Boat (1961 English comedy). Norman Wisdom, Millicent Martin.

12:00: Channels 6 and 8; Mad Dog Coll. John Chandler, Kay Doubleday.

1:05: Channel 5: Beyond Mombasa (1956 English adventure). Cornel Wilde, Donna Reed, Leo Genn.

★ TV LISTINGS ★

EVENING

CBUT—2 Vancouver · KOMO—4 Seattle · KING—5 Seattle · CHEK—6 Victoria · KIRO—7 Seattle · CHAN—8 Vancouver · KCTS—9 Seattle · KTNT—11 Tacoma · KVOS—12 Bellingham · KTVW—13 Tacoma

6:00 P.M.
2—Sportscene (c)
4—News (c)
5—News (c)
6—News Hour (c)
7—News (c)
8—News Hour (c)
9—Linguistics
11—Star Trek (c)
12—Movie
13—McKeever-Comedy

6:30 P.M.
2—Hourglass (c)
4—News (c)
5—News (c)
6—News (c)
7—News (c)
8—News (c)
9—U.S. Foreign Aid
11—Star Trek (c)
12—Walter Cronkite (c)
13—Zane Grey

7:00 P.M.
2—Hourglass (c)
4—Outdoor Sportsman (c)
5—News
6—Mod Squad (c)
7—Dick Van Dyke
8—Family Affair (c)
9—Videoscope
11—Beat the Clock (c)
12—Movie
13—Bob Corcoran

7:25 P.M.
12—News

7:30 P.M.
2—Doris Day (c)
4—Pat Paulson (c)
5—Prison Documentary (c)
7—Family Affair (c)
8—Tom Jones (c)
9—Joyce Chen—cooking
11—Perry Mason
12—Movie
13—Variety

8:00 P.M.
2—Bill Cosby (c)
4—That Girl (c)
6—Bill Cosby (c)
7—Jim Nabors (c)
8—Tom Jones
9—Income Tax Returns
12—Movie
13—Variety

8:30 P.M.
2—Nature of Things (c)
4—Bewitched (c)
5—Ironside (c)
6—Nature of Things (c)
7—Jim Nabors
8—Dean Martin (c)
9—Thursday Forum
11—David Frost (c)
12—Movie
13—Ski Holiday

9:00 P.M.
2—Bonanza (c)
4—Tom Jones (c)
6—Marcus Welby, M.D. (c)
7—Movie
8—Dean Martin (c)
9—TBA
11—David Frost (c)
12—Movie
13—Ski Film

9:30 P.M.
2—Bonanza (c)
4—Tom Jones
5—Ski Nanny (c)
6—Marcus Welby M.D. (c)
7—Movie
8—Mannix (c)
9—Russian Literature
11—David Frost (c)
12—Jim Nabors (c)
13—Honey West

10:00 P.M.
2—Thursday Night (c)
4—Paris 7000 (c)
5—Dean Martin (c)
6—Thursday Night (c)
7—Movie
8—Mannix (c)
9—Press Conference
12—Jim Nabors (c)
13—Thriller

10:30 P.M.
2—Thursday Night (c)
4—Tom Jones (c)
5—Dean Martin (c)
6—Thursday Night (c)
7—Movie
8—Diamond Lil's (c)
9—TBA
11—News (c)
12—Channel 12 Reports (c)

11:00 P.M.
2—News; Viewpoint (c)
4—News (c)
5—World Today (c)
6—CBC News (c)
7—News (c)
8—News (c)
11—Big Valley (c)
12—Death Valley Days (c)
13—Bob Corcoran

11:30 P.M.
2—Sports
4—Dick Cavett (c)
5—Johnny Carson (c)
6—News; Movie
7—Movie
8—News; Movie
12—Merv Griffin (c)
13—Bob Corcoran

11:40 P.M.
2—Movie

12:00 P.M.
2—Movie
4—Dick Cavett (c)
5—Johnny Carson (c)
6—Movie (c)
7—Movie
8—Movie (c)
12—Merv Griffin
13—Variety

12:30 A.M.
2—Movie
4—Dick Cavett
5—Tonight Show
6—Movie
7—Movie
8—Movie
12—Merv Griffin
13—Variety

ALL TIMES ARE LOCAL

CHANNELS RESERVE RIGHT TO MAKE LAST-MINUTE CHANGES

Early Friday

8:00 A.M.
4—News; Good Morning (c)
5—Today (c)
6—Pete's Place
7—J. P. Patches (c)
8—Pete's Place
12—Frisky Frolics (c)
13—Stock Market

8:30 A.M.
4—Good Morning (c)
5—Today (c)
6—Romper Room (c)
7—Captain Kangaroo (c)
8—Romper Room (c)
12—Captain Kangaroo (c)
13—Stock Market

9:00 A.M.
4—Ed Nelson, Variety (c)
5—Telescope (c)
6—Ed Allen (c)
7—News (c)
8—Ed Allen (c)
9—Classroom
12—Lucy Show (c)
13—Stock Market

9:30 A.M.
4—Variety (c)
5—Telescope (c)
6—Victoria Scene
7—To Tell the Truth (c)
8—Good Morning
12—Beverly Hillbillies (c)
13—Stock Market Report

10:00 A.M.
2—Western Schools
4—Movie
5—Sale of the Century (c)
6—Western Schools
7, 12—Andy Griffiths (c)
8—Jean Cannem
9—Book Beat (c)
11—Farm; News
13—Stock Market

10:30 A.M.
2—Giant; Helene (c)
4—Movie
5—Hollywood Squares (c)
6—Giant; Helene (c)
7—Love of Life (c)
11—Jack la Lanne (c)
12—Love of Life (c)
13—Stock Market

11:00 A.M.
2—Mr. Dressup
4—Movie
5—Jeopardy (c)
6—Peyton Place
7—Where the Heart Is (c)
8—Peyton Place
11—Romper Room (c)
12—Where the Heart Is (c)
13—Stock Market

11:25 A.M.
2—Double Exposure (c)

11:30 A.M.
4—Galloping Gourmet (c)
5—Who, What or Where (c)
6—Magistrate's Court (c)
7—Search for Tomorrow (c)
8—Magistrate's Court (c)
9—Sesame Street (c)
11—Romper Room
12—David Frost (c)
13—Stock Market

12:00 NOON
2—Luncheon Date
4—Bewitched (c)
5—Game, Game (c)
6—Noon Show
7—News (c)
8—News; Talk
11—Underdog (c)
12—David Frost

12:15 P.M.
8—Pierre Berton (c)

12:30 P.M.
2—Search for Tomorrow (c)
4—That Girl (c)
5—Days of Our Lives (c)
7—World Turns (c)
8—Bertori Movie
9—Friendly Giant—Children
11—Girl Talk (c)
12—David Frost
13—Stock Market Summary

12:45 P.M.
6-8—Movie (c)
9—Classroom

1:00 P.M.
2—Coronation Street
4—All My Children (c)
5—Doctors (c)
6—Movie
7, 12—Love Is a Many-Splendored Thing (c)
8—Movie
9—Classroom
11—Steve Allen (c)
13—Telecourse

1:30 P.M.
2—World Turns (c)
4—Make a Deal (c)
5—Another World (c)
6—Movie
7—Guiding Light, Serial (c)
8—Movie
9—Classroom
12—Strange Paradise (c)
13—Ladies Day-Discussion

2:00 P.M.
2—Strange Paradise (c)
4—Newlywed Game (c)
5—Bright Promise (c)
6—Movie
7—Secret Storm (c)
8—Movie
12—To Tell the Truth (c)
13—Joan Rivers

2:30 P.M.
2—Bob Switzer (c)
4—Dating Game (c)
5—Name Droppers (c)
6—Yoga (c)
7—Edge of Night (c)
8—Yoga (c)
11—Divorce Court (c)
12—Edge of Night (c)
13—Upbeat, Variety

3:00 P.M.
2—Take 30
4—General Hospital (c)
5—Concentration (c)
6—Take 30
7—Peyton Place
8—People in Conflict (c)
9—The Show—Variety (c)
11—Movie Game (c)
12—Secret Storm (c)

3:30 P.M.
2—Edge of Night (c)
4—One Life to Live (c)
5—Linkletter (c)
6—Edge of Night (c)
7—Merv Griffin (c)
8—Doctor's Diary (c)
11—He Said, She Said (c)
12—Game Game (c)

4:00 P.M.
2—Galloping Gourmet (c)
4—Dark Shadows (c)
5—Truth or Consequences (c)
6—Gourmet (c)
7—Merv Griffin (c)
8—Gomer Pyle
11—Dennis
12—Fun-O-Rama (c)
13—Movie

4:30 P.M.
2—Marbles (c)
4—Mothers-in-Law (c)
5—Mick Douglas (c)
6—Marbles (c)
7—Merv Griffin (c)
8—Andy Griffith
9—Sesame Street (c)
11—Batman (c)
12—Fun-O-Rama (c)
13—Movie

5:00 P.M.
2—Corsairs (c)
4—What's My Line (c)
5—Mike Douglas (c)
6—Bewiched
7—Gomer Pyle (c)
8—Bewitched
9—Children
11—Flintstones (c)
12—Lucy
13—Here's Barbara

5:30 P.M.
2—Hillbillies
4—News (c)
5—Mike Douglas (c)
6—Lucy
7—Can You Top This? (c)
8—Lucy
9—Misterogers
11—Gilligan's Island (c)
12—Daktari (c)
13—Joan Rivers

RADIO LOG

All Stations—Victoria: CJVI, 900; CFAX, 1070; CKDA, 1220. Vancouver: CJOR, 600; CBU, 690; CKNW, 980; CKWX, 1130; CHQM, 1320; CKVN, 1410. Seattle: KIRO, 710; KOMO, 1000; KING, 1090. Bellingham: KARI, 550.

FM Stations—Victoria: CFMS, 98.5. Vancouver: CKLG, 99.3; CFQM, 103.5; CBC, 105.7. Seattle: KLXI, 95.7; KLSN, 96.5; KING, 98.1; KIRO, 100.7; KETO, 101.5. Tacoma: KTNT, 97.3; KLAY, 106.1. Edmonds: KBIQ, 105.3. Bellingham: KERI, 104.3.

Most stations broadcast news bulletins on the hour and on the half-hour at early morning and evening peak periods.

Major Newscasts: CBU, 9 a.m.; BBC news, 4 p.m.; (Saturday 9 a.m.); national news; CFAX, CKDA and CJVI, 8 a.m., 12 noon (noon report), 5:30 p.m. (news hour); Saturday and Sunday, 8 a.m., 12:30 p.m. 6 p.m. and 10 p.m.

TIMES GOOD MUSIC HOUR

7:30 p.m. — CJVI

Polka from Schwanda, orchestra; Smilin' Thru, Thomas L. Thomas; If I Could Tell You, Thomas L. Thomas; One Love Forever, Thomas L. Thomas; Amoureuse, orchestra; Waltz in C-Sharp Minor, orchestra; Serenade (Drigo), orchestra; Dashing White Sergeant, Glasgow Orpheus Choir; All In The April Evening, Glasgow Orpheus Choir; Dear Love, My Love, orchestra; Greensleeves, orchestra; Mexicali Rose, orchestra; Pale Moon, Thomas L. Thomas; Duna, Thomas L. Thomas; In My Garden, Thomas L. Thomas; Lovely Lady, orchestra; Love Here Is My Heart, orchestra.

64 TV, STEREO, RADIO SALES AND SERVICE

$ $ $ SAVE $ $ $
Electrohome TVs
"BALFOUR"
25" Color TV exclusively to KENT'S in a Deilcraft Cabinet
Comparable Value $899
SALE PRICE $799
Limited Quantity — Terms
KENT'S LTD.
2408 Beacon Ave. 742 Fort
656-3722 Sidney
383-1704 Victoria

STEREO WORLD
Sales and Service
1321 Quadra at Johnson
Specializing in audio service with competent servicemen and the finest equipment.
"Victoria's Sony Centre"
388-7233 6 Days a week

COLOR-VU T.V.
1520 FAIRFIELD RD.
BLACK and WHITE
SERVICE CALL
$5.50
With this ad. $3.50
COLOR
SERVICE CALL
$7.50
With this ad. $5.50
Best Service in Town
SALES — SERVICE
9 a.m. to 9 p.m. 386-6311

THIS WEEK'S SPECIAL
23" B & W TV. Reg. $289.95 SPEC. $234.95
21" Portable. Reg. $229.95. SPEC. $199.95
17" Portable. Reg. $189.95. SPEC. $149.95
1 year warranty on all Parts and Service
ATLAS STEREO CENTRE
764 Fort 385-2712

FREE
ONE WEEK TRIAL
IN YOUR HOME
ON ALL
G.E. COLOUR TVs and STEREOS
7-year picture tube warranty.
See them to-day at
FIRESTONE STORES
2882 Douglas St. 385-1404

CLEARAWAY BARGAINS
As Is—No Returns
1—Sony stereo recording amplifier $38
1—Muntz 4-track car carter player, 4 free cartridges included $25
1—Holiday 4-track Carter car player also wired for recording. $19
1—Old Garrard KC-80 turntable $7
HUDSON'S TAPE RECORDING CENTRE
1543 Fort at Pandora 382-0923

CLEARANCE
RCA VICTOR COLOR
22" CONSOLE REG. $689 SALE $595
25" CONSOLE REG. $769 SALE $635
25" CONSOLE REG. $799 SALE $688
EASY TERMS
NO DOWN PAYMENT
Open 'til 9 p.m. Closed Mondays
TILLICUM FURNITURE and APPLIANCES
Tillicum and Craigflower 384-1216

19" Portable TV
$88
Excellent condition
25 new replacements make 25 TV sets available for sale.
BUTLER BROS.
1720 Douglas 383-6911

TV RENTALS
Rent latest model portable TV — also color TV consoles at
BUTLER BROTHERS LTD.
1720 Douglas St. 383-6911
(across from the Bay)

THE BAY
TELEVISION, RADIO
MAJOR APPLIANCES
EXPERT REPAIR SERVICE
Repairs made in your home or in the service building by competent technicians and backed by famous HBC guarantee. You can use your BAY Account.
DIAL 385-1311 LOCAL 240,241

WANTED
Reliable party to continue payments of $17 monthly on French Provincial stereo.
19" Panasonic color TV, console type, $20 monthly or pay balance of $336. Under warranty. IBDS, 904D Esquimalt Road.

2 only RCA 8 track Stereo Tape Deck Players
Reg. 99.50 to Clear
$66.88
QUADRA SERVICENTRE
3514 Quadra — 385-6422

KENT'S RENTALS
11", 17", 19", 21", 23" and also some color TV sets, tape recorders and record players.
GUARANTEED TV AND RADIO REPAIRS (all makes).
KENTS LTD.
742 Fort 383-3513

REPOSSESSION
DE LUXE WALNUT STEREO AM-FM MULTIPLEX— GARRARD CHANGER, REMOTE SPEAKERS AND TAPE JACKS—TAKE OVER PAYMENTS. CALL JIM AT
386-2450 Evenings 388-9230
C.H.S.

CLEARANCE
1969 Nationally advertised 25 inch color TVs. French provincial models. Colonial, Spanish and conventional. From $610 to $895. Terms available. Contact Art, 386-2459. C.H.S.

T.V. RENTALS
"ELECTRON"
Late Models only, from $10
100 W. Burnside Rd. 383-5432

22" CONSOLE COLOUR SETS. NO trades necessary. $599. Terms available. 386-2459. Ask for Art. C.H.S.

FOR SALE — 21-INCH CONSOLE Fleetwood TV, good operating condition, cabinet perfect, $75. 384-2940.

HAROLD C. KILNER
EXPERT TV REPAIRS
Call $4.50 592-4315

60-FT. CRANK-UP TOWER FOR TV or ham antennas. Never used. $125. 477-6047.

GRUNDIG, 20 BAND SW, RADIO. Call Mr. Thompson, 385-4703.

FLEETWOOD RADIO AND player, Excellent condition. 384-4560.

65 MOTORCYCLES

FREDERICK
MOTOR CYCLE SALES
1970 SUZUKI'S
NOW AVAILABLE
ALL MODELS IN STOCK
COME ON IN AND SEE OUR NEW SHOW ROOM.
ALL MAKE REPAIR SERVICE
3400 DOUGLAS. 383-0823

1970 MODEL HARLEYS, RAPIDOS and three-fifties. Watch for them. Priced right. Durable. Immediate delivery.
BROOKLANDS MOTOR CYCLE
937 Fort St. 383-5926

SELLING '69 TRIUMPH BONNEville high bars T. T. pipes, low mileage. See at APT. 9, 316 Beechwood.

1966 YAMAHA 250, VERY GOOD condition, best offer around $450. 652-2157.

'66 YAMAHA 305. GOOD SHAPE. $395. 384-8455 or view at Blanshard Super Service.

1967 B.S.A. 500, CLEAN, GOOD condition, low mileage. Must sell. $595. 382-8048, ask for Colin.

SELLING '68 SUZUKI 120. EXCELlent condition. 479-3610, after 6.

YAMAHA 250 ENDURO WITH factory racing kit. 477-1763.

'68 250 YAMAHA, GOOD CONDITion, high bars. 383-7173.

65 MOTORCYCLES

1969 Yamaha 125 cc sport $450
1969 Yamaha 250 cc Enduro $735
1969 Yamaha 250 cc Enduro $675
1967 Yamaha 100 cc Trail-master $310
1966 Yamaha 250 cc Road $395
1969 Yamaha 250 cc Road $625
1968 BSA 650 cc Spitfire $995
1969 TRI 650 cc Hi-Pipe $1125
1967 BSA 500 cc Royal Star $750
1968 TRI 650 cc Trophy $995
1968 Norton 750 cc Commando $1095
1969 TRI 650 cc Tiger $1025
1964 Yamaha 80 cc Trail $145
1969 Yamaha 125 cc Enduro $450
1969 Yamaha 100 cc Twin $325
1968 Yamaha 180 cc Hi-Pipe $450
1968 Yamaha 350 cc Hi-Pipe $660
1969 Yamaha 350 cc Road $750
1966 Yamaha 100 cc Twin $265

50-50 warranty on all used bikes over $300
MULLINS MARINE SALES LTD.
925 YATES STREET
382-1928

1970 YAMAHA
IT'S A BETTER MACHINE!
NOW IN STOCK
LES BLOW'S MOTORCYCLES
2940 Douglas 384-7843

YAMAHA 250, 1966, $350. CAN BE viewed Thurs. after 7 p.m. 658-5941.

'69 HARLEY 125 C.C., LIKE NEW. Phone 477-2205.

1968, 100 C.C. YAMAHA, 385-6868 after 6.

66 BICYCLES

RACERS!
Full range of models from $86.95 to $119.95 — also light sets — carriers and plastic fenders to fit racers.
ROBINSON'S
1307 BROAD — 385-3429.

RUSS HAY'S BICYCLE SHOP
2542 GOV'T. 384-4722
Where You Park at The Door!

GIRL'S BIKE 26" WHEEL. $20. 386-8693.

$30. GIRL'S BICYCLE, GOOD condition. 382-2577.

67 STOVES AND FURNACES

FRIGIDAIRE 30" USED ELECTRIC range, C-W auto. clock, lamp and timer, $69. Hammond Furniture, 716 Johnson, 386-2164.

12-YEAR-OLD ACME ELECTRIC stove, $25. 384-8437.

NEW OIL RANGE, TANK AND stand, $50. 3267 Tennyson.

70 HEAVY EQUIPMENT AND MACHINERY

REDUCED TO CLEAR
Used 1962 TD6 International Loader
Used 1959 Fordson Major Backhoe Loader
LOGAN MAYHEW LTD.
555 W. 6th, Van. 9, B.C.
Phone Vancouver 874-0291 days; evenings 325-6129, 926-2773, 584-5568.

71 FARM IMPLEMENTS

LIMITED OFFER,
NO TRADES
New 65 h.p. Nuffield tractor fully equipped, $5,700 with new 60" Howard rotovator absolutely free.
New 430 Case tractor, fully equipped, $5,300 with new 50" Howard rotovator absolutely free.
50 per cent off any new rotovator when purchased with used tractor over $1500.
BUTLER BROS. EQUIPMENT
2070 Keating Cross Road
Phone 652-1121 Local 59
Evenings Call 479-7481

WANTED — ONE 16-IN SINGLE bottom plow for 3-point hitch. 652-1579.

74 GARDEN SUPPLIES

Fertilizer

AGED HORSE MANURE WITH mulch or straw, 7 yds. for $18. Del. or haul your own. Pacific Tractor Service, 385-8906.

FREE FERTILIZER
You haul. Oaks Poultry Farm, 880 Downey Road, Sidney.

WELL ROTTED COW OR CHICken manure, 6 yd. loads. C. Starck, 479-3137.

DUCK MANURE, 50C A BAG, 60C del. Sidney Duck Farm, 656-4412.

3 YD. COW MANURE, $12 DElivered. 477-3226.

OLD COW MANURE, NO WEEDS. 6-yd. $23, bag 90c. 385-4356.

COW OR CHICKEN MANURE. Valley Farms, 478

77 CAMERAS, SUPPLIES AND PHOTO FINISHING

ARE YOU PAYING
TOO MUCH
AND WAITING
TOO LONG
FOR COLOR PROCESSING?
Bring your next roll of Kodacolor to Victoria Photo Supply!! You get a 12-exposure roll processed to BIG jumbo prints for ONLY $2.99. 20-exposure roll only $4.49. Superfast two-day service at no extra charge.
VICTORIA PHOTO SUPPLY LTD.
1015 Douglas Street 385-3458

4X5 GRAPHIC VIEW 7½" LENS, mount, case, $125 or nearest offer. 479-6137.

79 SPORTING GOODS

CHOOSE FROM OVER 300 GUNS

30-06 Brn. $149; 30-30 Can. Cent. Win. $109; 30-06 Mann Licher $214; 308 Sav. $99; 243 Browning auto-2x7 $249; 45-70 Win. 86 $79; 32 Spec. 94 Win. $89; 351 Win. auto $79; 12 Rem. 58 auto $125; 12 Ansley Fox dble. eject $175; 9mm Luger $175; 22 Hy Hunter $39; 36 Rem. cap-ball $95; 303 Full Wood $32; 32 S & W $15.

EASY LAY AWAY

ROBINSON'S
1307 BROAD 385-3429.

SKI RENTALS
$3.00 Day, $5.00 Wknd.

RAY'S SPORT CENTRE
1692 Douglas St. 385-6312

TROPHIES AND ENGRAVINGS

Large stock on hand. Trophies made to order. Open evenings by appointment. Gar's Trophies Limited, 917 Fort St., 388-4111.

REVERSIBLE RAIN COATS, green and fluorescent red, with hood, $5.95.
ROYAL COACHMAN TACKLE
1225 Gov't 384-5032

MOVING!! — OPENING SALE!
Feb. 26 at 832 Fisgard
Behind the Bay
(Frank White's) SCUBA SHOP

SKI EQUIPMENT HEADQTRS
Beginner to Expert
Rentals Repairs Information
PEETZ SKI SHOP 574 Johnson

SKIIS FOR SALE, 3 COMPLETE sets. Kandahar safety harness, poles and boots, sizes 9, 9, and 10, $25 per set. 382-8704 after 3:30 p.m.

WILLIAMS' NO. 1 CHAMPION bow plus 1 dozen Easton 1718 aluminium arrows. $100. David, 382-3964.

1 MARLIN .22 LEVER-ACTION, near new, $60; 1 12-gauge shotgun, $25. After 6 p.m. 479-4106.

WILSON X 31 GOLF CLUBS, 3 woods, 9 irons, stiff shafts. $200. 477-6047.

Rod and reel repairs!
ROBINSON'S
1307 BROAD — 385-3429

WANTED: USED RIFLES, MUST be reasonable. 384-9232.

80 BOATS AND MARINE

1970 K and C
THERMOGLASS

14'3" de luxe Vee or planing hull, lights, hardware. Beam 73", depth 37". Rated 60 H.P. $944
With sleepers and sidepockets $1055
Factory installed 4-pc. top $143

15'8" de luxe sidewing Vee with sleepers and side pockets all incorporated in a high style fibreglass interior. Beam 77", depth 43". 90 H.P. rating $1486
With factory-installed 4-pc. top $1643

17' de luxe sidewing Vee with sleepers, sidepockets and exclusive fibreglass interior. This is the big offshore runabout that's designed for the conditions of our local waters. Beam 84", depth 45" $1819
With factory installed 4-pc. top $1990

Watch for the exciting new sports 20, K and C Thermoglass expected in our showrooms about the middle of March.

Power with
EVINRUDE
1st in outboards

OAK BAY MARINE
SALES AND
SERVICE

Oak Bay Marina
384-4141

We are now in the process of moving from the Angus Marine location, and we are offering some fantastic bargains on the remaining boats and motors and accessories that include forty sets of water skiis at half price.

TO CLEAR

15'6" Glascraft with 85 HP Johnson complete with top and 1000 lb. trailer.
Reg. value $3,500.00
Now $2395.00

16'2" Chrysler cathedral hull with full top and foam filled bottom, mechanical steering.
Reg. value $1820
NOW $1095

The beautiful 22-ft. Sangster cruiser on display, complete at our cost. $7950

Several very good used boats and late model motors at below cost prices and more new units included.

COAST POWER MACHINES 1961 LTD.
2220 DOUGLAS ST. 384-7431

OAK BAY YACHTS

Dealers For: Aqua Cats, Sunspot 15, Grampian 17, 22, 26 and 30; Rawson 26 and 30, American Marine Ltd. — Grand Banks Diesel Cruisers and Pacific East Co.

Open 09:00 Hours to Dusk

1327 Beach Drive
386-3488

"At the Marina"

'SIMPLEX" GURDIES COMPLETE with hydraulic motors, valves, tank with filter and flow divider, also pump with magnetic clutch, all 3 units connected ready to install from stock.
SMITH BROS. FOUNDRY & MACHINE WORKS LTD.
632 Pembroke 384-1625

CHRYSLER V-8, 2-1 REDUCTION. 385-2779.

35 H.P. JOHNSON, 1957, GOOD condition. 385-2779.

80 BOATS AND MARINE

A MUSTANG IS A MUSTANG, IS A "FLOATER", IS A FULLY BUOYANT ANORAK
A smartly styled jacket with built-in lifesaving. Wide selection of colors.
Women's sizes $38.95
Men's sizes $39.95
BOSUN'S LOCKER
580 JOHNSON ST.

1969 Welded aluminum Crestliner boats, 6-year warranty.

12'x55½"x21" deep
Was $315 Now $279
14'x52½"x21" deep
Was $415 Now $375

MULLINS MARINE SALES LTD.
925 YATES ST. 382-1928

M M M M M M M M M M

FIBERFORM!

14', 16', 17', 18', 20', 24' in stock!

MERCURY MARINE!
736 Cloverdale Ave., 385-8922

M M M M M M M M M M

32' Chris Craft Connie H-T Express, Twin F.W.C. 185 H.P. C-C. 6 Berths. Radiophone, Sounder, trimatics and many other extras. — $22,500

CANOE COVE
MARINA LTD.
Swartz Bay, Sidney, B.C.
656-3915

16' FIBREGLASS, A-1 condition, trailer, speedometer, cover modified V hull. $1,145.
50 H.P. MERCURY, LS, electric, like new, $575.
100 H.P. MERCURY, LS, electric, excellent buy, $850.
963 Sluggett Rd., Brentwood
652-2740 evenings and weekends.

NAVIGATIONAL
CHARTS
FOR SALE

VAN ISLE MARINA LTD.
Sidney, B.C. 656-1138

15' CLINKER-BUILT RUNABOUT, 1958 Johnson 18 H.P. and 3½ H.P. Sparton motors. Both in excellent working condition. Near new Tee Nee 1,000-pound trailer. Paddles and 4 life jackets. $600. 388-5090, 5:30 - 9 p.m.

SEAGULL TUNE UPS
Have it serviced Now!
VICTORIA LAWNMOWER HOSPITAL
834 Johnson St. 386-8338

Boat trailer will handle up to 39' boat $395
SILVERWOOD BOAT BROKERS
2555 Beacon Ave. 656-1675

JENKINS MARINE
All Boat Repairs, Fibreglassing, Bonded and Insured Boat Moving.
479-2244 477-1127

SHIP CHANDLER—McQUADES
ONE STOP SHOP FOR MARINE HARDWARE, SUPPLIES, PAINT, ACCESSORIES.
AT THE BOTTOM OF YATES

WANTED FOR 1970 FISHING season, commercial troller to rent or lease by experienced fisherman. Minimum 36 ft. Phone collect Duncan, 748-9980.

DON'S BOAT TRANSPORT
Bonded and Insured
479-1014

New and used parts for most makes marine engines.
ORR MARINE
31 Erie St. 382-5813

PHILBROOK'S SHIPYARD LTD.
EXPERT PROPELLER ADJUSTING
Straightening, balancing, repitching
656-1157.

ALL BAY MARINA
Evinrude Dealer. Outboard repairs. Free pick up and delivery.
2338 Harbour Rd. 656-3167

16' BOAT, 10 H.P. OUTBOARD, excel. cond. and heavy duty trailer, $250. Ph. 477-1260, after 6 p.m.

COMPETENT FISHERMAN wishes to charter boat, preferably ice-packer. Phone 723-2307.

CLARK BROS. MARINA
Boat Brokerage — Marina Services
Sidney, B.C. 656-3042

NEARLY NEW 12' PLYWOOD boat and trailer, $350 or offers. 386-6640 after 5 p.m.

BOAT — NEW FRAME HULL for sale. 30 ft. Reasonable. 652-1054.

BOAT TRAILERS ANY SIZE. AL'S 214 Dundas, 383-8333.

19' CLINKER. GOOD SHAPE. SOME work to do. 479-2146.

40 H.P. OUTBOARD MOTOR. JUST tuned up, $125. 383-2383.

12 FT. SEARS ALUMINUM BOAT. $125. 479-2574.

81 TIMBER

WANTED — 50 FIR TREES about 12" diameter for log house. Will fall if necessary. 477-2385.

CUSTOM LOADING AND HAULING. Long or short logs, self-loading truck. Eves. 382-6556.

WANTED TIMBER AND LANDS. F. Rainsford, 813 Fort. 382-7522.

WANTED — STANDING OR felled timber. Perry Bros., 478-2530.

WANTED—TIMBER, STANDING or felled. Top prices paid. 388-5704.

82 MISCELLANEOUS FOR SALE

THE WAREHOUSE WHOLESALE Food Distributors, 47 Songhees Rd., first turn left, 100 feet past Johnson Street Bridge. Prices effective Thurs., Fri., Sat. Open to the public daily, 9 a.m. to 9 p.m. Open Saturday 'til 6 p.m. We reserve the right to limit quantities. Whole, cleaned, utility Frying Chicken, lb. 39c; Shirriff's Jelly Powder, 6 pkgs. 49c; Canada Choice, lean, Cross Rib of Roast Beef, lb. 79c; Green Giant Niblet Corn, 2 tins 39c; fresh Ground Beef, lb. 49c; Squirrel Peanut Butter, lge. 32-oz. jar, 79c; No. 1 Skinless Wieners, vacuum packed, 1-lb. pkg. 49c; Maple Leaf Cheese Slices, 1-lb. pkg. 59c.

STEREO WORLD
Sales and Service
1321 Quadra at Johnson

Specializing in Audio Service with Competent Servicemen and the Finest Equipment

Victoria's Sony Centre
388-7233 6 Days a Week

NUMEROUS WIRE CAGES FOR rabbits, chickens, etc. Goldstream Estates. 974 Goldstream Ave.

WORLD BOOK ENCYCLOPEDIA Fits all grades of school. For information call 477-3213.

BEAUTIFUL NEW HAND HOOKED rug 5'x7' complete with binding. 383-4818 after 5:30. Ask for Dave.

DUNCAN PHYFE WALNUT dinette table; Admiral portable TV. 386-3786.

TRAILER, UTILITY, NEW 4' X 6' with lights. $85. 477-5539.

5-PIECE WEDGWOOD TEA SET, early original color. 384-4560.

STAMP COLLECTION AND German bayonet. 386-6567.

MINK STOLE, BROWN, BEAUTIful condition, $150. 592-3380.

82 MISCELLANEOUS FOR SALE

THE BAY
MEN'S CLOTHING

Expert alterations at reasonable prices. Phone 385-1311.

The Bay
Men's Clothing
(main floor)

CLEARANCE OF
'69 MODEL
Major Appliances
MOSTLY ONE OF A KIND

MOFFAT 30" FULLY-AUTOMATIC RANGE. REG. $249. CLEARANCE $198

MOFFAT 30" FULLY-AUTOMATIC WITH SELF-CLEAN OVEN. REG. $419.95. CLEARANCE $348

FAWCETT DE LUXE 24" ELECTRIC RANGE. TAKE-OUT ELEMENTS, ETC. REG. $269. CLEARANCE $228

KELVINATOR CLOTHES DRYER WITH INFINITE HEAT CONTROL. REG. $219. CLEARANCE $158

MOFFAT 13 CU. FT. FREEZER-REFRIGERATOR, AUTOMATIC DEFROST. REG. $374.95. CLEARANCE $298

C. TAYLER
707 Johnson St. 383-3281

Mel's Mel's Mel's Mel's

White 4-Drawer Chest $24.50
5-pc. Yellow Chrome Ste. (new covers) $59.50
3-pc. Walnut Bedroom Ste. $125
Westinghouse Portable TV $79.50
Sunshine Rangette $29.50
McClary Refrigerator $49.50

Many More Unadvertised BARGAINS

MEL'S BARGAINS

823 Pandora Ave. 384-3152
Opposite B.C. Hydro
Mel's Mel's Mel's Mel's

GET YOUR DOLLARS WORTH

2-Pce. chesterfield suites, $89 to $229; Hide-a-beds, $149; Armless convertos, $66; As new 2-Pce. French Provincial chesterfield, $189; 3-Pce. curved sectional chesterfield, $139; Recliners, $89; Occasional chairs, $7.95 to $66; 9-pce. rock maple dining suites, $468; Duncan Phyfe drop leaf table and 6 chairs, $243.50; China cabinets, $29.95 to $149; Buffets, $44.50 to $149; 5-Pce. kitchen suites, $29.50 to $57.50; Complete bedroom suite, $139; Single beds, $34.50 to $59.95; Chest of drawers, $16.50 to $59; Student's desks, $24.50 to $54.50; Bookshelves, $18.50 to $44; Pole lamps $11.95 to $43.95; Swag lamps, $23.95 to $32.50; Wringer washer, $39; Westinghouse fridge, $79; Vacs, $24.50 to $32.50. Come in and look around, all prices clearly marked.

PANDORA FURNITURE LTD.
NEW and USED FURNITURE
1050 Pandora Ave.,
Victoria, B.C., 383-6319

!! FREE !!
LICENCE PLATES
for your car with the purchase of one of the following:

Clairtone Stereo complete with a 4-track Tape Player

Bedroom Suite

Chesterfields

Appliances

CONTINENTAL FURNITURE
851 Johnson 386-2458

RECONDITIONED — FULLY GUARANTEED
POPULAR MAKES OF HEARING AIDS
There may be one suitable to your hearing loss or the hearing loss of a relative or a friend. NOW at considerable savings, including hearing test and hearing loss evaluation. CALL TODAY WITHOUT OBLIGATION.
MRS. R. SCHROEDER and ASSOCIATES
HEARING AID DISPENSERS
SALES SERVICE and BATTERIES
10 a.m.-4 p.m.
418-1207 Douglas St.

FLECTO SEAMLESS FLOORING for those problem spots around home where moisture abounds — in the bathroom, laundry room, etc. Choose from many attractive color combinations at Industrial Plastics Ltd., 2105 Douglas St.

FRESH FREEZER BREAD
10 LOAVES FOR $2.25
ENGLISH HOT CROSS BUNS WITH CURRANTS 59c DOZEN.
BETTY ANN BAKERY
302 Isld. Hiway 479-2424

FIBREGLASS MATERIALS

RESIN ---------- $6.95 GAL.
Plexiglass — epoxy resin and paints. All types of foams. Fiberglass panels all at the lowest prices.
PELAGIC PACIFIC IND. LTD.
4 Huron St. 386-1811

USED MOFFAT RANGE
auto. clock, synchromatic oven. $90, 90-day warranty.
HENRICKSON AND SON
APPLIANCE SALES and SERVICE
811 Fort St. 388-6122

MOVING, MUST SELL, BY FEB. 28, household furniture. Small love seat, two TV's, 6-year crib, fridge, 2 car radios, 4-month Siamese kittens, male, etc. 388-6707, anytime.

KEE'S FOOD MARKET
4101 Shelbourne St.
Open 9 a.m. to 9 p.m.
Sunday 9 a.m. to 6 p.m.
Closed Monday

SX62 HALICRAFTERS. CONTINUous coverage 1.7 k.c. to 108 m.c., $125. 12-v. car radio, $15. Well pump pressure system, $100. Offers. 652-3110.

FIRBANK FARM
4180 ROYAL OAK
Fresh Grade A eggs
Oven-ready poultry.

TABLE AND CHAIRS, $20; TRIKE 16", $8; card table and 4 chairs, $15; aquarium, $10; tent, approximately 8x10, $15. 382-1471, evenings.

HAVE BOUGHT KENMORE range, am selling excellent Moffat range with warming oven, $75 or best offer. 385-3165.

APPLES
Final week, Saanich Orchards. 652-2009.

COMPACT VACUUM CLEANER like new. 1278 Basil. 383-5148.

INDOOR-OUTDOOR BONANZA only. $4.55 sq. yd. 385-3633.

KNITTING MACHINE (KNIT King). 478-4671.

ALUMINIUM AWNINGS
New-style, B.C. Aluminum. 386-3022.

T. DEIFFENBACHIA PLANT. OFfers. 383-0896 or 385-1714.

82 MISCELLANEOUS FOR SALE

!! NOW !!
You can purchase Furniture at WAREHOUSE PRICES in Downtown Victoria

SHOP and COMPARE

FREE DELIVERY
EASY TERMS

Save on Appliances, Color TVs and Stereos

ROYAL FURNITURE and APPLIANCES
733 Johnson St. 388-9021

$ $ $ SAVE $ $ $

Electrohome TVs
"BALFOUR"
25" Color TV exclusively to KENTS in a Deilcraft cabinet. Comparable value $899.
SALE PRICE $799
Limited Quantity — Terms

KENT'S LTD.
2408 Beacon Ave., Sidney 656-3722
742 Fort 383-7104 Victoria

BEST MEAT BUYS
Sides of Beef, Alberta grain-fed commercial, lb. 57c

Budget Terms Available

ALBERTA MEAT DISTRIBUTORS LTD.
1811 Cook St. 383-3012

FREEZERS

15 cu. ft. $199
18 cu. ft. $219
23 cu. ft. $249
38 cu. ft. $299

At 1969 prices!

BUTLER BROS.
1720 Douglas, 388-6911

COMPLETE RE-UPHOLSTERY SERVICE
Handcrafted workmanship in any area of upholstery.
LEN'S FURNITURE
7115 West Saanich Rd. 652-2849

FRIDGE, CROSS-TOP FREEZER, $60; chesterfield, chair, $40; 9x12 rug, $40; arborite table, 4 chairs, $40; small apartment size table, 2 chairs, $30; bathroom fixture, 3 shelves, $7; walnut arborite coffee table, 2 end tables, $40; electric blanket; drapes. 385-6549.

1—9x8 WOODEN SECTIONAL OVERhead warehouse door glazed complete with hardware. $175 or offer. 1—12x9'6" wooden sectional overhead warehouse door complete with hardware. $225 or offer.
S. J. PEDEN LTD.
2855 Quesnel St., 386-3464

USED
1 CAR AIRCONDITIONER $149.95
1 G.E. AUTOMATIC WASHER $89.95
1 MOFFAT WALL OVEN $69.90
1 MOFFAT 2 BURNER COUNTER TOP $49.95
1 ACME RANGE $49.95
TELE-TECH SERVICES LTD.
1202 WHARF ST. 385-6783

OWNER TRANSFERRED
Humidifier, $45; walnut dining table, $75; apt. washing machine, $95; China, 12 place, $95; camping stove and bottle, $18; lawn umbrella and table, $20; rugs; girl's bicycle; garden tools; lawn chairs; paddles; barbecue, etc. 386-9858.

REPOSSESSED
Three different lots of furniture. Chesterfields, Stereos, Dinettes, Bedroom suites, tables, lamps. Take over payments or cash discounts. Phone Mr. Bell 386-2450 days or 384-9668 eves.

C.H.S.

MCCLARY EASY FRIDGE, 24½x55, $60; arborite table, 32x66, $20; 6 red chairs, $2 each; junior Hoover vacuum, $13; coffee table, $4; bedside cabinet, $1.50; steam iron, $2; hair dryer, $3; mower, $5. 477-6436.

BUTLER BROS. EQUIPMENT
Complete water pumps, sales, service and installation.
Agents for Jacuzzi and Berkley pumps, well tested. Free estimates.
2070 Keating Cross Rd.
Phone 652-1121 local 50

SCHOOLS AND INSTITUTIONS
Try us for HOTDOG or HAMBURGER BUNS. Grandma bakes them the same day for you.
25 LOAVES FOR $5.00
VICTORIA WEST BAKERY
418 Craigflower Rd. 385-9534

HAVE BOUGHT COLDSPOT fridge. Am selling Frigidaire 10 cu. ft. with cross top freezer, 2 crispers and meat tray, storage on door, $60 or best offer. 386-1506.

Buy or rent used and new typewriters.
CAPITAL CITY OFFICE MACHINES LTD.
760 Broughton St. 388-5700

ANTIQUE WHITE WOOD AND coal range, converted for oil. Brand new TV picture tube, 21C BP4A. 3 brand new 2-ft. fluorescent light fixtures. 592-1007.

HAVE BOUGHT KENMORE range. Am selling 30" Frigidaire range in good shape, $50 or best offer. 652-2274.

E AND J WHEEL CHAIR; $75; Invalid console chair, $45; Niagara cyclo massage unit, offers. All in excellent condition. 478-3190.

SKILSAWS, EXTENSION CORDS, shovels, Rockwell saw, chain saw, stretcher, First Aid kit, etc. all ready for framing crew. 385-5911.

HAVE BOUGHT KENMORE custom range, am selling Kenmore electric range, $55 or best offer. 479-2578.

SUFFERING FROM OVERweight, tension, headache, constipation? Phone 386-0843 before 8:30 a.m., after 6:30 p.m.

LARGE CONSOLE RADIO, IN good working order, $25 or offer. Bissell 400 carpet sweeper, $10. 479-6778.

ENTERPRISE OIL STOVE WITH controls, 1 table, 1 chair, tea wagon, Venetian blinds, 84" wide and 26½" wide. 384-3810.

PLEXIGLAS BOAT WINDSHIELDS and windows are light, strong and safe. Order yours from Industrial Plastics Ltd., 2105 Douglas. 386-1477.

30 IN. KELVINATOR STOVE WITH oven control, $125; 15 cu. ft. Beatty, zero temperature fridge, $250. Phone 385-0435 after 6.

BLUE OR RED BRAND FREEZER BEEF AT LOW PRICE
SUPER LOW COST MARKET
899 ESQUIMALT RD. 382-8196

NEW CONDITION, DE LUXE Lloyd stroller, $15; carry seat, $3. 656-3868.

9 CU. FT. RACINE FRIDGE cross-top freezer, $39. 384-7813, Ali Temp.

FOR SALE: WOODEN SLIDING doors with hardware for 4-foot enclosure, $10. 382-4962.

BRAND NEW "NO VENT" FRIGIdaire dryer. Save $75. Hammond Furniture, 716 Johnson. 386-2164.

8 LACE PANELS, 48 BY 72, FOR windows or doors. Nice pattern. 384-4560.

'54 BUICK, EXCELLENT SHAPE, $175. Diamond ring (18 diamonds), $250 or will trade for ? 388-6534.

APARTMENT-SIZE PLUG-IN STOVE and fridge, as new, used 3 months. 385-0501.

GOOD USED APPLIANCES
VAN ISLE VARIETY
945 KINGS RD. 384-4336

SIGNMAN, CUSTOM MADE 3D plastic signs. Magnetic vehicle signs. 943 Kings Rd. 382-3511.

COFFEE SHOP COUNTERS
TWO 10 FT., ARBORITE, WITH MATCHING STOOLS. 384-4555.

HOOVER SPIN DRY WASHER, $110. 383-0510.

G.E. AUTOMATIC WASHER, AS new, $95. 592-1991.

82 MISCELLANEOUS FOR SALE

WOODWARD'S

USED FURNITURE AND APPLIANCES

ON DISPLAY

OUR COMPLETE SELECTION OF UNPAINTED FURNITURE

12-drawer chest—62½"x-16"x38" high $47.95
9-drawer chest—62½"x-16"x30" high $41.50
8-drawer chest—49½"x-16"x38" high $41.50
7-drawer chest—20½"x-14"x48" high $31.00
6-drawer chest—49½"x-16"x30" high $31.00
5-drawer chest — 31"x16"x-45½" high $31.00
5-drawer chest—25½"x-16"x45" high $26.50
4-drawer chest—25½"x-16"x38" high $23.50
3-drawer chest—31"x-16"x30" high $22.00
3-drawer chest—25½"x-16"x30" high $18.50
3-drawer chest—17"x-16"x30" high $17.95
Students' desks $23.50
3-drawer drop-leaf desk $37.50
Bookcases $14.95 and $16.50

USED MISCELLANEOUS

1—Bedroom suite, vanity dresser and bench, chest drawers, 4-6 bed and spring $69.95
1—2-pc. Colonial chesterfield, winged high back $150.00
1—Boy's bike $24.95
1—AM-FM stereo, 23" TV combination $350.00
1—Electric reed organ $395.00

Use your Woodward's Charge Account

779 PANDORA AVENUE
386-3322, Local 216, 219.

WAREHOUSE SPECIALS

10-CUBIC FOOT WESTINGHOUSE REFRIGERATORS, A-1 CONDITION. ONLY $39

9-CUBIC-FOOT QUICK-FREZ CUSTOM REFRIGERATOR. GOOD WORKING ORDER. ONLY $69.95

12-CUBIC-FOOT LEONARD REFRIGERATOR, A-1 CONDITION. ONLY $79.95

INGLIS CLEAN CUSTOM WRINGER WASHER, GOOD CONDITION. ONLY $49.95

VIKING WRINGER WASHER WITH TIMER AND PUMP, GOOD WORKING ORDER. ONLY $39

RCA ESTATE 30" STOVE, GOOD WORKING ORDER. ONLY $69.95

McCLARY EASY 24" RANGE, GOOD CONDITION $19.95

2-PIECE GREEN CHESTERFIELD STE., VERY GOOD CONDITION. ONLY $149.50

2-PIECE BROWN CHESTERFIELD SUITE., BEAUTIFUL CONDITION. ONLY $129

AT
THE TRADERS
715 FINLAYSON
(BESIDE MAYFAIR)
388-6264
OPEN NIGHTLY 'TIL 9

WAREHOUSE
CLEARANCE
I.B.D.S.

Sewing Machines. Reg. $49.
Clearing at $26
Waterless Cookware Sets. Reg. $39.
Clearing at $17
Sewing Machines. Reg. $79.
Clearing at $39.
Call 383-1780 (24 hrs.) for free home demonstration.

VICTORIA BAKERY
It's the bread that makes the sandwich, 15 loaves for $2.87.
822 Yates St., 382-0221

SHOP AT "THE WAREHOUSE," Wholesale Food Distributors, 47 Songhees Rd., first turn left — 100 ft. past the Johnson St. Bridge. Open daily 9 to 9; Sat. till 6 p.m.

A.B.C. ELECTRIC — 382-7221
New and rebuilt Appliances, Vacuum Cleaners, Polishers, etc. One-year warranty, good selection. Reasonable prices. 821 Fort St.

CASH REGISTERS ADDING machines, etc. Most makes, new and reconditioned. Anker agents Owen Sons and Richardson Ltd. now at 2101 Government St. Phone 383-9353.

NEW AND USED WASHERS AND DRYERS.
SKAALRUD APPLIANCES
414 CRAIGFLOWER 385-2232

IT'S FROM BIRKS
Fine Jewellery and Giftware
706 Yates 382-4241
Hillside Shopping Centre 382-7237

DEMOLITION SALE

Used bricks, lumber, sinks, toilets, furnaces, etc. Apply at 721 Esquimalt Rd.

HAVE BOUGHT KENMORE automatic washer, am selling G.E. wringer washer in good condition, $40. 385-9850.

NIAGARA CYCLO MASSAGE vibrating chair and accessories. Excellent condition. ⅓ price, $350. 479-1970.

HAVE A READING ORGY.
Buy, sell, trade at
FRASER'S BOOK BIN
641 YATES

LARGE CUSTOM-MADE SEWING table with drawers, shelves. Upright freezer, $350 new, sell $155. 479-6966 or 479-7122.

HAVE BOUGHT KENMORE dryer, am selling Westinghouse dryer in good working order, $50. 382-0543.

CONCRETE BLOCK INCINERATORS
$15.95 INSTALLED. CASCO 592-4161.

ELEGANTLY STYLED SPANISH wedding dress, size 10-12. 383-9897.

CARPENTERS TOOLS, GARDEN roller, etc. Cheap. 383-4017.

THISTLE BABY CARRIAGE, EXcellent condition, $40. 478-2638.

BABE'S HONEY, GOOD ON HOT or cold cereals and in drinks.

24" ELECTRIC RANGE HOOD. 477-2372.

100 NEW SOUNDPROOF BLOCKS. 4x12x18. Will sell $30 lot. 479-6036.

82 MISCELLANEOUS FOR SALE

VICTORIA
MEAT MARKET
625 Johnson St.

"Home of the Square Deal"

SPECIALS
Grade "B"
Oven Ready Turkeys
(6 TO 10 LB., AVERAGE. (LIMIT 2 PER CUSTOMER) 39c LB.
SHOULDER LAMB CHOPS (IMPORTED) 59c LB.
LAMB STEW (BUDGET SAVER) 23c LB.
BEEF SAUSAGE 49c LB.
No. 1 BOLOGNA (BY THE PIECE) 33c LB.
No. 1 SLICED SIDE BACON (LEAN AND FRESH) 69c LB.

Extra Specials
CHUCK STEAKS (BARBECUE FAVORITE) 59c LB.
GROUND BEEF (ALL BEEF) 57c LB.

Home Freezer Supplies
No. 1 Alberta Grain Fed
PORK SIDES (60 TO 70 LB., AVERAGE) 57c LB.
BEEF FRONTS 49c LB.
BEEF SIDES 62c LB.
BEEF HINDS 73c LB.

All prices include cutting and wrapping.
Flash frozen at the peak of tenderness.

Shop at the Store with the Big "D" on the Door.

HARVEY'S MEATS

SWEET PICKLED PORK HOCKS 29c lb.
SMOKED PORK HOCKS 35c lb.
HARVEYS HOME CURED, SLICED SIDE BACON 85c lb.

LOCAL LAMB SALE
SHOULDER CHOPS 89c lb.
LEGS (WHOLE OR BUTT HALVES) 99c lb.
RIB LAMB CHOPS 99c lb.

FREEZER SPECIALS
STANDARD SIDE OF BEEF 69c lb.
SIDES OF PORK 59c lb.

BUDGET TERMS AVAILABLE
TURN INTO OUR FREE PARKING LOT WHILE SHOPPING AT
HARVEY'S
2709 Quadra St. 383-2031
CLOSED WEDNESDAYS

!! SPECIAL !!
"CREDO"
Corn and Callous Remover
20% OFF!
Another foot comfort product.

See them at . . .
SURGICAL SUPPLIES LTD.
1012 Broad Street 384-8433
A Division of McGill and Orme Ltd.

LAWN AND GARDEN EQUIPMENT
SALES AND REPAIRS

Over 200 mowers, Riders, Tillers.

160 rebuilt units

Victoria Lawnmower Hospital
834 Johnson St., 386-8338

CHAIN SAWS
SALES — REPAIRS

Lombard 16" bar $159
Lombard 20" bar $183
Niagara electric $135
Orline 12" bar $129.95

VICTORIA LAWNMOWER HOSPITAL
834 Johnson St., 386-8338

NEW LOCATION!

Come and see our good selection of new and used mowers.

Open Every Day But Sunday 8:30 - 5:30

B.C. POWER MOWER
382-6513
2100 DOUGLAS

ISLAND FURNITURE MART
9842-3rd St. SIDNEY

3 room group including bedroom suite, mattress and box spring, dinette suite, lounge, hostess chair, coffee table, step table and lamps.

FREE 20 PIECE SET OF DISHES. TOTAL PRICE $329.95

IT'S FUN!
The new "Tilt-Seat" bicycle exerciser is completely new — exercises your legs, hips and back as you ride — stimulates your whole circulation — get a unit now and see for yourself — rental only $10 mon.
ROBINSON'S
1307 BROAD 385-3429.

7-PIECE CHROME SET, $70; BEDchesterfield, $70; 26" standard boy's bike, $15; hand lawnmower with catcher, $3; coffee table, $10; cream antique chest, $50; bedroom chair, $12; mantel clock, $10; electric fan heater, $10; white utility table, $9; 5-gallon gas container, $4; 3 stacking stools, $6.50 or best offers. 386-0644.

PALE BLUE FLORAL PATterned Karastan rug, 9x12, with pad, asking $250; ¾ Hollywood bed, Sealy mattress and pad, headboard, $75; unfinished night stand; painted 5-drawer chest, $25. Mr. W. Bender, 807-350 Douglas. 384-3539.

RUGS LOOK "NEW." IT'S SO easy with RUG-MATE stain removing rug shampoo. Rent electric shampooer for $1.00, plus materials. Clark and Pattison, 760 Bay St. See our ad under Painters for other supplies.

CEDAR HILL BAKERY
The taste and flavour of our bread is something you have been looking for and now hot-cross buns, moist and full of fruit, 59c a dozen.
3115 Cedar Hill Road
by golf course entrance.

THIS YEAR, PROTECT YOUR boat with Fiberglas or Celastic, and enjoy carefree relaxation on the water. Ask for free instruction sheets at Industrial Plastics Ltd., 2105 Douglas.

FREE TOUCH-TYPING COURSE with the purchase of new Olympic Underwood, Remington or S.C.M. portables. Island Business Machines. 2663 Douglas.

BRAY REFRIGERATION LTD.
8' and 12' Self-Service Freezers, 8' and 12' Dairy and Produce, used Walk-in Coolers.
1803 Cook St. 384-7425

SINGER TREADLE SEWING MAchine, $17.50; Singer portable electric, $22.50. Free parking.
SAWYER SEWING MACHINES
840 Fort St. 388-6228

1 ONLY USED ELNA SUPERMAtic, $149. Terms of $10 per mo. Free parking.
SAWYER SEWING MACHINE
840 Fort St. 388-6228

R.C.A. VICTOR AUTOMATIC washer, 2 years old, $199 or best offer. Almost new gas stove, best offer. 384-1661.

NEW AND USED WASHERS AND dryers Island Washer Sales and Service, 615 Chatham. 382-6413.

10 PER CENT DISCOUNT ON CANVAS AWNING ORDERS NOW VICTORIA TENT & AWNING LTD. 831 Fisgard St. 382-5215

GAS SPACE HEATER WITH fan and thermostat, 96,000 BTU Hang from ceiling. See it at the SCUBA SHOP, 1919 Douglas St.

82 MISCELLANEOUS FOR SALE

PRE-STOCKTAKING SALE

Check the wonderful savings we are offering before we stocktake at the end of February. Savings you can't afford to miss, on top quality regular merchandise.

You'll Be The Winner In Our Pre-Stocktaking Discount Prices!

Suits—Reg. to $69.50. Spec. $48.33
Sports Coats—Reg. to $35. Spec. $19.48
Suits—Reg. to $99.50. Spec. $58.10
Sport Shirts—Reg. to $10. Spec. ½ Price
Slacks— Spec. $9.99
Suede front, wool-knit Cardigans $23.33

Exclusively at . . .
LES PALMER LTD.
714 View St. 382-2825
Just Up From Douglas
Free Parking

USED FURNITURE AND APPLIANCES

FLEETWOOD 3-WAY 23" COMBINATION AM-FM-FM STEREO WITH GARRARD CHANGER—7 SPEAKERS WITH SLIDING DOORS AND WALNUT FINISH ONLY $399.95

BEATTY WRINGER WASHER, STAINLESS STEEL TUB. A-1 CONDITION, WITH PUMP. ONLY $49.95

SEE US NOW AT
MAIS FURNITURE
1821 Cook St. 385-2435

HOOVER DELUXE
CONVERTIBLE
VACUUM CLEANER

Upright style, with 4-position height adjustment for cleaning all types of rugs. Special bonus of filter bags included. $79.95

WOODWARD'S APPLIANCES
2nd, Mayfair

REPOSSESSED

16 cu. ft. chest freezer (as new), continue payments of $8 a month or pay balance of $213.86.
Black and white 23" TV, take over payments of $7 a month or pay balance of $137.
French Provincial stereo (reg. $699), continue payments of $17 a month.
19" Panasonic color TV, console type, $20 per month.
Open 'til 9 nightly
IBDS
904D Esquimalt Rd., 383-1780

EATON'S
WAREHOUSE
STORE
749 View St

Remember, You Can Budget Charge Through Our Customers' Accounts Office, Third Floor.

Locked out?
of your office, home or car.
Call
PRICE'S LOCK and SAFE,
847 Fort (at Quadra)
384-6221, 384-0631

CANADA CHOICE
Corn Beef 89c lb.
Lean sliced side bacon 69c lb.
Beef Sausage 2 lbs. 99c
Lean Pot Roast 89c lb.
25 lb. Variety Pack $22.95

GRAHAM'S
OAK BAY MEATS
2044 Oak Bay Ave. 386-3208

WEIDER WEIGHT LIFTING SET with dumb-bells, plastic covered, $25. 384-8640 after 6 p.m.

RED CHROME KITCHEN SET, $15; budgie cage, $3. 383-1765.

BRAUN JUICER; 3-PC. MINK choker. 388-4573.

83 MISCELLANEOUS WANTED

SCRAP CARS AND CAR BODIES
Complete American Car—We Pay $5.
Complete foreign car—no charge.
Part cars and bodies—we charge $2.50 to $7.50.
Above prices in our yard—reasonable towing charges arranged.
MORRIS GREENE INDUSTRIES
1832 Store St. 385-9703

ABEL TRADING CO.
422 JOHN ST.
Cash for scrap. Metals, iron and steel picked up. Copper 43c, brass 24c, radiators 25c, lead 8c, batteries 90c; also buy and sell furniture, tools, etc. Junk cars taken. 388-6541. 8:30 a.m.-5 p.m.

WANTED: CULTIVATOR, BLADE, Disc, Manure Spreader, Seed Drill, Harrows and Post Hole Digger to fit Fordson 3-point.
Call Mr. Mauch—691 Burnside Road East, 383-1181 or evenings — 592-3658.

NEED CASH?
Cash paid for good tools, cameras, all types of musical instruments. What have you? Island Trading NOW AT 630 JOHNSON Street just down from Douglas 384-5354.

THE SALVATION ARMY MEN'S Social Service and Rehabilitation Centre need your used furniture, clothing, household goods, to carry on Social Program. Please phone 386-3295.

FOR MONEY IN A HURRY WE buy or loan money on tools, guns

100 CARS FOR SALE

CLOSING OUT SALE

ROYAL AUTO SALES

SIXTY CARS TO GO AT COST

All Dealers Welcome
Phone 386-1711 or 386-8514

WE TAKE TRADES
100% — 100% — 100%
FINANCING

STOCK

	COST
68 OLDS 442 conv.	$3300
67 THUNDERBIRD Landau. Air.	$3600
68 MUSTANG V-8, auto.	$2750
67 MUSTANG V-8, auto. Conv.	$2550
65 MUSTANG V-8, auto.	$1575
65 FORD 500 XL 390 conv.	$1650
69 GMC ¾ ton and new camper	$4800
57 PONTIAC 6 standard	$176
64 PLYMOUTH Fury sedan V-8, auto	$948
65 NOVA 327, 4-speed	$1695
64 AUSTIN 850	$570
69 PLYMOUTH Satellite	$3400
67 CHEV 6 automatic Power Steering	$1375
66 LINCOLN Continental	$4200
61 CADILLAC conv. New mtr.	$1600
60 BUICK 2-dr. H.T.	$380
57 CHEV. conv. V-8	$860
56 DODGE Cus. Royal 2-dr. H.T.	$290
56 DODGE V-8, auto. Sdn.	$176
59 CHEV. 6 Bel Air	$750
66 ANGLIA 1200	$698
65 HILLMAN Husky	$552
64 PONTIAC Sedan, 6, at.	$876
64 RAMBLER Classic, 6, auto.	$562
64 CORVAIR Spyder	$776
63 CHRYSLER V-8, auto. Sdn.	$942
63 CHEV. 6 cyl. sedan	$476
63 BUICK H.T.	$1191
62 FORD Fairlane,6 stk.	$309
62 PONTIAC 6 auto., sdn.	$484
62 CHEV. 6, auto.	$794
61 MORRIS, 4 cyl.	$298
61 CHEV. V-8, at., wagon	$672
57 DODGE 6, auto.	$189
57 DODGE Wagon, 6, at.	$291
67 ACADIAN Beaumont SS, 396, 4-spd., mags	$2840
62 CHEV. Impala V-8, conv.	$1198
61 OLDS 2-dr. H.T.	$295
57 CHEV. 4-dr. V-8, AT	$398
56 CHEV. Nomad, V-8	$1200

386-1711 386-8514
1805 Blanshard near the arena

BRITISH CAR CENTRE

"CORTINA COUNTRY"

1969 CORTINA "1600" de luxe station wagon with automatic transmission and radio. Only 3,300 miles. Ideal economy wagon with room to spare. $2595

1968 CORTINA "1300" de luxe 2-door automatic, with radio. Very low mileage and still under factory warranty. $1845

1962 CONSUL 315 4-door sedan. Immaculate condition. $695

1955 CONSUL 4-door sedan. Ideal transportation. $295

SAVE in SEVENTY WITH VICTORIA'S BEST CAR BUY!

BRITISH CAR CENTRE
(Div. of Peter Pollen Ford)
Yates at Quadra 384-5555

GLEN LAKE

1969 VOLKSWAGEN station wagon, automatic transmission, fuel injection, 1600 motor, 5,000 miles, full warranty. miles, full $2695

MADSEN MOTORS

Renault
Sales and Service

2681 Sooke Rd.
478-5622

HIGH PERFORMANCE CARS
100 per cent financing. 1966 Mustang 289, 4-speed mags, etc.; 1962 Ford convertible, wood wheel, mags, new paint, duals; 1960 Pontiac 2-door hardtop, 348 automatic; 1957 Chev wagon, V-8, automatic, floor shift; 1953 Studebaker, low boy, 340, Dodge V-8, dual quads, headers, buckets, new paint. Hurst equipped. Call Mr. Downey, 383-9126.

MARK III
1969 Lincoln, green, vinyl roof, stereo, air, fully powered. 22,000 miles. Asking $8295, will accept trade, car, boat or property. Private. Phone after 5. 479-4183.

1959 METEOR STATION WAGON, V-8 standard transmission, custom radio, new tires, new plates, tested till January '71. $425 or offers. 384-7946.

'61 CHRYSLER SARATOGA SEDAN, 63,000 miles. Excellent running. All extras. Gov't tested. Private sale. $875 cash or $325 and take payments. 382-2680.

SPECIAL, $1495. 1968 SUNBEAM Arrow, 4-door, bucket seats, 4-speed on floor, all syncro. Call Dave at Associated Tire Centres, 388-0214.

1962 METEOR COMPACT, V-8 automatic, 1 owner, 1970 licence, tested, first class condition. $875. 592-3741, after 5 p.m.

1958 PLYMOUTH WAGON, REbuilt motor, transmission, 4 good tires, radio. Tested $195 or nearest offer. 382-5436.

1959 FORD FAIRLANE 500 2-DOOR hardtop, new brakes, battery, fuel pump, '70 licence plates, tested, good running order, $275. 478-6872.

1959 FORD RANCH WAGON, B.C tested. $250. 1961 Monarch 4-door, power brakes and steering, V-8, automatic, tested, $250. 478-4192.

CHEVY II, '62, 6-CYLINDER, standard, radio, good condition. Best offer takes. 931 Dunsmuir Rd., 385-1257.

'63 LAURENTIAN SEDAN, 6, automatic, radio, to move, $750. 656-5014. Cordova Bay Texaco.

'64 CHEV. BEL AIR V8, AUTOmatic, radio, good condition, reasonable. 477-1279 after 6 p.m.

MUST SELL BY FEB. 24. '68 EPIC, clean, good condition, priced for quick sale at $1195. 384-7824.

1968 TORINO 2-DR. HT. V-8, AUTO., vinyl roof, p.b., p.s. Other extras, 1 owner. Offers closest to $2900. 477-6141.

1963 MERCURY MONTEREY CONvertible, full power, V-8 automatic. 382-2843 or 383-7320.

1965 CHEV. IMPALA, 2-DOOR hardtop, V-8, automatic, radio. $1250. Can be viewed at Ste. 24 10 Island Hwy., after 5.

1970 VOLKSWAGEN, CASH offer. 385-2822.

1960 VAUXHALL — GOOD SHAPE. 385-8411 after 6.

'66 FALCON, V-8, RADIO. $1295. 382-5801.

'62 BEETLE, REBUILT ENGINE, new tires, inspected. 383-8534.

100 CARS FOR SALE

HORWOOD for MAZDA

'69 TOYOTA Corona. Low mileage unit with radio $1995

'69 MAZDA "1500" sedan. One owner, in excellent condition $1995

'66 FORD Ranchero. V-8, radio. Very clean $1695

'68 DATSUN "1600" station wagon $1945

'67 VOLKSWAGEN $1395

'65 VAUXHALL Viva, de luxe, 21,000 miles $995

'64 ACADIAN 4-door station wagon $1495

'63 MORRIS 1100. Economical transportation $595

CITY TESTED TRANSPORTATION SPECIALS

'59 RAMBLER V-8, At $395

'60 ENVOY. Excellent $395

'53 HILLMAN sedan $145

'59 PLYMOUTH $195

'54 BUICK $245

810 JOHNSON STREET
385-1451

SPECIAL

1969 ROVER 2000 TC. Driven only 6000 miles, completely as new. $3995

BRIAN HOLLEY MOTORS
3319 Douglas St.
384-1161

1968 EL CAMENO, $3195; 1968 JEEPTER Wagon automatic; 1969 WAGONER 4 W.D. Demo.
VICTORIA JEEP
Hillside at Rock Bay

PRIVATE—MUST SELL
1961 Cadillac sedan de Ville, very good condition, fully equipped. Can arrange financing, will accept trade. New plates. Gov't tested. 384-0912.

1969 TOYOTA COROLLA. 8 months old. Standard shift, radio, reverberator. Still under warranty. Excellent condition. $1800. Phone 384-3747.

'62 BUICK INVICTA 4-DOOR hardtop, excellent condition and distinctive. Yellow-green with black vinyl top. Asking $975. 652-2931.

'69 IMPALA 4-DR. H.T., 327, V-8, dual range automatic, P.S., P.B., radio, immaculate. $2995. Phone 382-9895.

SEIZED AUTOMOBILES
Call Mr. Green, 386-8514
ROYAL AUTO SALES
1805 Blanshard Street by the Arena.

'61 VOLKSWAGEN, SUNROOF, black naugahyde interior, 2 new tires, good condition. 384-9836 after 6.

1965 MUSTANG V-8 AUTOMATIC, black interior, brown-gold color. $1495. Derick's Gulf Service, 475 Gorge Rd. East, 382-1314.

'62 PONTIAC LAURENTIAN 4-door sedan, 6 cylinder, good condition, good rubber. 385-1690, after 5 p.m.

LADY WISHES TO SELL 1957 Custom Royal 4-dr. V-8, auto., p.s., 61,000 orig. miles, immac., kept. Gov't tested. $450 firm. 477-3628.

'58 PLYMOUTH WAGON. REBUILT motor, transmission, 4 good tires, radio. Tested, $195 or nearest offer. 382-5436.

1965 CHEV. IMPALA 2-DR. H.T. V-8, automatic, all power steering, brakes, custom radio, best offer. 516 Dallas, Apt. 214. H. Johnson.

"PRICED TO SELL"
'69 Chevelle S.S., L-35, 396. Loaded with factory options. $3725 or offers. 477-4784 after 6:30 p.m.

1964 PONTIAC LAURENTIAN, EXcellent condition, radio, seat belts, tested, one owner, $800. Will accept trade. 479-5373.

'60 CHEV, GOOD RUNNING CONdition, tested, automatic, 6 cylinder, radio, offers. 479-2255.

FORCED TO SELL. '67 COUGAR, 289, 4-speed, excellent condition, offers. 479-1510.

1959 LINCOLN CONTINENTAL convertible, all extras, $300 or offer. 383-9080 after 5.

1957 CONSUL, SAFETY CHECKED to 1971, good condition, $195. 385-0622 or 385-2153.

1965 MUSTANG, EXCELLENT condition, stick shift, stereo tape. $1700. 477-1431.

'57 BUICK 4-DOOR HARDTOP, automatic, $125 or nearest offer. 385-6434 after 2 p.m.

1966 CUSTOM SPORT PARISienne, 33,000 miles. 2731 Jacklin Road, after 5:30 weekdays.

'68 CAMARO 396, 350 H.P. POWER windows, 4 speed, chrome wheels, low mileage, lots more extras. Good buy. Ph. 479-3636.

YOUR CHOICE OF 35 OLDER cars. Only $25.00 down. Tyee Motors, 950 Yates. 386-8034.

'52 PONTIAC, TESTED 'TIL JAN. '71; '57 Dodge station wagon. 479-7166.

'57 PONTIAC STATION WAGON with tape deck. First offer takes. 382-3343.

1960 FORD SKYLINER, 2-DOOR hardtop, tested, $250 or best offer. 592-0661.

'66 COMET, 289, 3-SPEED HURST, mags, $1900. 477-2726 between 5 and 7 p.m.

'66 CHEVY II, 4-DOOR, STANdard, 6-cylinder, radio, new tires, in excellent condition. 479-1231.

'57 FORD. JUST PASSED TEST. chrome rims, dual exhaust. 477-3226 after 4 p.m.

MUST SELL '68 PLYMOUTH 6, automatic, first $1500 takes. Hatley Esso, 2148 Sooke Rd. 478-2512.

1966 MERCURY PARK LANE, automatic, all power, excellent condition $2,200. 384-0106.

1966 EPIC, RADIO, CARPETS, low mileage, immaculate condition. 479-3539.

'56 STUDE. HAWK, 2-DR. H.T. Needs work. Best offer. 385-2854, after 5 p.m.

MUST SELL 1962 VOLKSWAGEN. Recently Government inspected, $450. 386-7788 between 9-5.

1956 OXFORD, NEW MOTOR; '59 Pontiac, 283 standard, both in good shape. Offers. 383-5472 after 6.

'65 PONTIAC CUSTOM SPORT convert., V-8, auto., P.B., P.S. Best offer. 2817 Quadra, 382-4964, after 6.

'58 BUICK 2-DR. HT. 401 ENGINE, $200 or take small car in trade. 478-5993.

'58 CHEV. GOOD MOTOR OR '49 Austin. New tires, $65 each or both $110. 478-5993.

MUST SELL IMMEDIATELY '66 Datsun, $750. '62 Volkswagen, $400. 478-3486.

'66 VOLKSWAGEN 1300 DE LUXE. Clean, good condition. $1095. 383-1552, 9-5.

'67 DODGE DART G.T.S, 383, 4-speed, many options. $2495. Phone 384-1417.

1965 PONTIAC PARISIENNE V-8, automatic, 22,500 miles, immaculate. $1795. 477-1053.

'55 CADILLAC COUPE DE VILLE, best offer. 478-4945.

'65 MUSTANG, V-8, VERY GOOD condition, best offer. 477-5278.

1965 OLDS CUTLASS CONvertible. Phone 478-1890.

1928 FORD MODEL A COACH, Chev. V-8, $3,000. Ken, 592-1643.

1965 MUSTANG —$1,450. V-8. PHONE 385-0814.

100 CARS FOR SALE

N
N — N
N — N
N — N
N — NATIONAL — N
N — N
N — CHRYSLER — N
N — N
N — DODGE — N
N — N
N — N
N — N
N — N
N

819 YATES STREET

384-8174

Wide Open Every Weekday

Night Till 9 P.M.

1969 DODGE D-100, V-8, automatic, custom cab, custom radio, six ply tires, heavy duty suspension, west coast mirrors.
PRICE TO CLEAR $2995

1964 ENVOY Epic 2-door, 4-speed transmission. Excellent second car.
CLEAR OUT PRICE $595

1968 VOLKSWAGEN de luxe 2-door, 4-speed, custom interior, radio, rear speakers. Showroom condition.
CLEAR OUT PRICE $1695

1965 MERCURY Park Lane convertible 390 C.I.D. V-8, automatic, power steering, brakes, windows and top. Custom radio.
CLEAR OUT PRICE $1945

1962 CORVAIR Tudor coupe, 6 cylinder, automatic. Clean throughout.
CLEAR OUT PRICE $666

1964 CHEVY II 4-door station wagon, 6 cylinder, automatic.
CLEAR OUT PRICE $999

1964 VALIANT Signet convertible. Big slant 6, automatic, custom radio, bucket seats.
CLEAR OUT PRICE $1388

1962 PONTIAC 4-door sedan, 6 cylinder, automatic, radio.
CLEAR OUT PRICE $475

1968 RAMBLER Ambassador 4-door family sedan, V-8, automatic transmission, custom radio.
PRICED TO CLEAR $1999

1964 VALIANT 4-door sedan, big 6, automatic, custom radio. Clean and well kept.
PRICED TO CLEAR $1245

1967 CHEVROLET 4-door sedan, V-8, automatic transmission. A well maintained automobile.
CLEAR OUT PRICE $1088

Remember:
When you buy at
NATIONAL
You DON'T pay
too much

NATIONAL
CHRYSLER-DODGE
819 Yates Street

TOYOTA for the '70's

SAUNDERS & HITCHMAN
USED CAR NEWS!

1966 TOYOTA CROWN Station Wagon. $1799

1966 VOLKSWAGEN, low mileage, beautiful condition. $1295

1965 SUNBEAM MINX, 4-door sedan, low mileage. $1095

1965 MORRIS 1100 4-door sedan. $895

1961 HILLMAN Station Wagon. $495

1963 ANGLIA 2-door Sedan. Good transportation. $695

1969 TOYOTA CROWN Station Wagon, top condition, radio. $3195

SAUNDERS & HITCHMAN
Sales and Service Ltd.
2040 Cadboro Bay Rd.
at Foul Bay Rd.
592-2471

1962 CORVAIR SPYDER, NEW valves and rings, turbo charger recently rebuilt. 383-1070.

'63 RENAULT $70. BODY damaged, good tires and motor. No battery. Phone mornings, 386-9893.

'63 CLASSIC 660 RAMBLER, GOOD condition, $850 or best offer. Desperate. 384-4565.

MUST SELL '68 DATSUN STATION Wagon, excellent condition, for $1750. Phone 383-7572 12 to 6 p.m.

'50 MORRIS MINOR, GOOD CONdition, rebuilt motor, tested. Offers. 382-0314.

1964 VAUXHALL VIVA 2-DOOR sedan, $300 or offers. Phone 383-2319, after 5 p.m.

1960 ENVOY, RECENT MOTOR work, $100 or offers. Not tested. 477-5510 after 6.

1966 FIAT SPORTS COUPE, 850, tested, immaculate. $995. 592-1980.

1957 DODGE CUSTOM ROYAL. tested. 382-3610.

1961 CHRYSLER HARDTOP, GOOD condition, $450. 656-3159.

1962 ACADIAN STANDARD, GOOD condition, $700. 386-1216.

STATION WAGON, 1960, FALCON Frontenac, $150. 478-1325.

100 CARS FOR SALE

C C C C C C C C C C
C C C C C C C C C C
C C C C C C C C C C
C C C
C C C CORNELL
C C C Chevrolet
C C C Oldsmobile
C C C Cadillac
C C C
C C C C C C C C C C
C C C C C C C C C C
C C C C C C C C C C

If You Don't
Buy From
CORNELL
You'll Be Paying
Too Much

Transportation Specials!!!
Out they go
No money down and
only $5.50 per week

1963 Rambler sedan, automatic transmission $388

1963 Austin 850 wagon. $495

1962 CONSUL, complete history. $485

1962 PONTIAC sedan, 6, automatic transmission. $495

1960 PONTIAC sedan. $395

1960 CHEVROLET wagon, automatic transmission. $285

1959 PONTIAC wagon, automatic, transmcssion. $395

1957 CHEVROLET, sedan, 6 cylinder. $395

1957 DODGE ½-ton pickup. $475

12 SPECIALS!!!

1967 FORD LTD 2-door hardtop, 428 V-8. Fully power equipped. $2795

1965 CHEVELLE convertible, 6, automatic transmission. $1495

1966 DODGE Coronet sedan, 6, nice family car. $1295

1966 OLDSMOBILE F-85 sedan, power steering and brakes, only 20,000 case history miles. $1895

1965 METEOR 4-door sedan, 6, automatic transmission. $995

1964 ½-ton pickup, long wide box. $1095

1965 CADILLAC coupe De Ville. Every conceivable luxury option. $3195

1968 MERCURY Montego MX hardtop, 4-speed, big V-8. $2895

1968 MALIBU S.S. 396 V-8, automatic transmission, power steering, radio. $2995

1966 MUSTANG 289, V-8, radio plus many extras. $2295

1966 PONTIAC Parisienne wagon, V-8, automatic transmission, power brakes, steering, radio. $1995

1965 CORVAIR Monza Sports coupe. Beautiful condition. $995

CORNELL
CHEVROLET
OLDSMOBILE
CADILLAC

3050 DOUGLAS STREET
Thru to BURNSIDE
(Opp. Mayfair)

385-5777

Open 'Til 9 p.m.

C C C C C C C C C C C C
C C C C C C C C C C C C

100 CARS FOR SALE

SUBURBAN
M
O
T
O
R
S

NORTH
On
DOUGLAS

YOUR FORD TRUCK CENTRE
Over 50 Brand New ½ and ¾ ton trucks to choose from

YOUR CHOICE PREMIUM LATE MODEL CARS

1969 MERCURY Montego sedan, V-8, automatic, power steering, radio, 9,000 miles.
Sale $2898

1969 METEOR Rideau 500 sedan, V-8, automatic, power steering, power brakes, radio. 6,000 miles. Sale $3098

1968 PONTIAC Parisienne hardtop, V-8, automatic, power steering, power brakes, radio. Sale $2198

1968 CORTINA GT sedan. Turquoise in color.
Sale $1798

1967 VOLKSWAGEN de luxe. Black in color.
Sale $1198

1967 MGB GT Sports. Wire wheels, 4-speed.
Sale $1498

1966 COMET 4-door sedan, 6-cylinder, automatic.
Sale $1298

1966 METEOR sedan with V-8, automatic, power steering, radio.
Sale $1498

1965 PLYMOUTH sedan, 6-cylinder, automatic.
Sale $798

1965 CHRYSLER 300 sedan, V-8, automatic, power steering, power brakes, radio.
Sale $1198

AT
SUBURBAN
"COUGAR COUNTRY"
386-6131

MORRISON'S STOCK SELL-OUT

1970 CADILLAC, Demonstrator, fully equipped including air conditioning. Trades welcome.

1968 CHEVROLET Wagon, V-8, automatic $2495

Large stock of late G.M. cars and trucks. New car warranties available. Bank finance.

North side of Finlayson under the auto wash sign. 382-8211 after 6—382-9895

BEACON
CAR AND TRAILER
SALES LTD.
2350 Beacon Avenue, Sidney

1967 CHEVROLET BEL AIR IDEAL FAMILY CAR.

"Clean comfortable V-8 for Dad"
"Automatic power steering for Mom"
"Two door safety for the kids"
Plus radio, whitewalls and wheel discs add up to a real buy at $1996
656-3821

WILLE MOTORS

68 CORONET S.W. Full power	$2695
68 TORINO G.T. fastback	$2995
68 METEOR 2-dr. H.T.	$2795
67 PLYMOUTH sedan	$1395
67 FAIRLANE 500 convert.	$2295
66 T-BIRD, full power, tape	$3395
65 CHRYSLER, 39,000 miles	$1995
62 CHEV. 6 stand.	$595
61 DODGE flat deck	$495
59 CHEVROLET 6 auto.	$295
59 PLYMOUTH wagon	$195
58 PONTIAC wagon, auto.	$295
56 CHEV sedan	$245

Backed by one of the Island's Largest Service Centres
3240 Douglas St. 382-2313

MUST SELL!
1966 RAMBLER REBEL 2-DR. H.T., V-8. IMMACULATE CONDITION, ALL EXTRAS. $2,250. PHONE 382-4211 DAYS, 477-2484 EVENINGS.

'68 FORD PICKUP; '69 BEAUmont wagon; '69 Austin Mini; '68 Toyota; '66 Volkswagen; '65 Buick H.T.; '65 International ½-ton; '65 Dodge H.T.; '64 Austin sedan. Les Blow's (British Motors), 2940 Douglas Street. Phone 384-7843.

PREPARE FOR HOLIDAYS early with my 1963 Pontiac Safari station wagon. This car has a new V-8 engine, automatic transmission, new brakes, tires and exhaust system. This car must be sold this week. 477-3106.

NO DRIVER'S LICENCE, MUST sell spotless 1963 Ford Convertible XL500. Fully equipped, 390 engine, bucket seats, console shift. First $950. 385-0622 or 385-2153.

TROUBLE SELLING YOUR CAR? WE'LL TAKE THE TROUBLE FOR 5 PER CENT COMMISSION. OLDER CARS PREFERRED. TYEE MOTORS, 950 YATES.

1965 CHEV. IMPALA HARDTOP, power steering and brakes, automatic transmission. Immaculate. 477-6436 after 5.

1 OWNER, 1964 VALIANT V-200, V-8, automatic, radio, 4-door sedan, $950. 479-3524 at noon, 383-4267.

'67 BEAUMONT 2-DOOR HARDTOP, fully equipped, $1,950. Bank financing may be arranged. 382-2982.

HELP
1951 Chev, $51. 382-9577.

100 CARS FOR SALE

P P P P P P P P P P P P P
P P P P P P P P P P P P P

PLIMLEY
Since 1893

USED CARS
CLEARANCE SALE
All cars price tagged.

1 only, 1969 AMBASSADOR Demonstrator.

1 only, new 1969 RAMBLER American sedan, automatic transmission.

All cars sold below competitive prices.

1969 CORTINA, automatic transmission.
1969 FORD Fairlane 500.
1969 AUSTIN 1000 station wagon.
1968 OLDSMOBILE Cutlass convertible.
1968 PARISIENNE hardtop.
1968 CHRYSLER Newport.
1968 ALPINE sport.
1967 FORD wagon.
1967 RAMBLER hardtop.
1967 ACADIAN 4 door.
1967 COUGAR 4 on floor.
1966 BUICK Le Sabre.
1966 MINI MINOR.
1966 RAMBLER American.
1965 CHEVELLE 4 door.
1965 GMC Handi Van.
1965 CANSO wagon.
1964 IMPALA convertible.
1964 VALIANT wagon.
1964 CHRYSLER Sarratoga.

50 More to Choose.
All Tested.
1-Year Written Warranty.

No Down Payment
On Approved Credit.
No Payments
Until April.

YOUR CAR IS HERE

PLIMLEY
1010 Yates 382-9121

P P P P P P P P P P P P P
P P P P P P P P P P P P P

* * * * * * *

S. & H.
USED CAR SPECIALS!
From Toyota-Land Oak Bay

1969 CORTINA STATION WAGON. Automatic drive, extra snow tires. Only 4,000 miles $2399

1966 BUICK SPECIAL. V-8, low mileage, 4-door with power steering, power brakes $2399

1965 PONTIAC. 6 cylinder, automatic drive $1299

1965 VALIANT STATION WAGON. Slant 6, blue $1399

WINN OTTO DON
AT . . .
SAUNDERS & HITCHMAN
2040 Cadboro Bay Rd.
at Foul Bay Rd.
592-2471

DOUGLAS MOTORS

1967 FORD 10-passenger station wagon. Immaculate $2495

1955 Crown Victoria, V-8, rebuilt motor $695

DOUGLAS MOTORS
2524 Douglas St.
Just Up from Bay St.
385-5443 385-0031

1969 PLYMOUTH SPORTS FURY, green with white vinyl top, 5 new wide ovals, custom 8 track stereo and radio, 5 speakers, adjustable steering, white bucket seats. $3,900. Will exchange with sports car. Can arrange financing. 382-8670.

IF YOU ARE A HANDYMAN, hunter or fisherman this is the ideal car for you. 1957 Ford Ranch wagon in excellent condition. Priced for quick sale, $200 or nearest offer. Phone after 4:30 p.m. 388-9584.

'61 ENVOY, RADIO, SNOW TIRES, leather upholstery, 4-door, no body damage; good motor, transmission, clutch and brakes. New licence. $300 for quick sale. Ideal 2nd car. 12 Boyd Street.

'57 SILVERHAWK STUDEBAKER, V-8, seat belts, good body and running condition, $295. 384-0184 evenings.

1948 PLYMOUTH COUPE. Chrome reverse rims, extras. Offers. 478-1960.

'62 CADILLAC, ALL POWERED, excellent condition. Price $1650. 386-1268 after 5:30 p.m.

'63 CORVAIR MONZA, 2-DOOR, 4-speed stick shift. Offers. 388-9789 after 4:30.

1965 GALAXIE 500, $49 MO. ART'S CARS, 383-8302.

'51 MORRIS, GOOD CONDITION, $195. 382-1847.

'58 CHEVROLET 6, TESTED, needs work on motor, $75. 382-8944.

'60 AUSTIN CAMBRIDGE. 656-4302.

1955 CHEV. 2-DOOR. CALL 384-3583 after 6.

1953 AUSTIN, $40, AS IS, OR BEST offer. Needs gasket. 477-4078.

'69 AUSTIN AMERICA. EXCELlent condition 384-6733 after 6 p.m.

MUST SELL '61 VALIANT 4-DOOR sedan. Offers. 477-5242.

1955 PLYMOUTH, GOOD CONDItion, $175 or best offer. 592-1031.

'56 FORD CONVERTIBLE, $250 OR nearest offer. 383-3450.

100 CARS FOR SALE

XXXXXXXXXXXXXXXXX
X X
X X
X X
X PETER POLLEN X
X FORD X
X X
XXXXXXXXXXXXXXXXX
XXXXXXXXXXXXXXXX
XXXXXXXXXXX
XXXXXXXX
XXXXX
XXX
X

YOU CAN BUY
WITH CONFIDENCE
from
PETER POLLEN FORD

If you are not entirely satisfied with your purchase, your money will be cheerfully refunded!

1969 PLYMOUTH Fury 4-door station wagon. V-8, automatic, power steering, power brakes and tailgate and roof rack. A real saving for someone.
$3295

1969 TORINO 4-door sedan, V-8, automatic, power steering, power brakes, custom radio. Spotless condition. Low mileage.
$2995

1968 CHEVROLET Impala 2 door hardtop. This luxury unit has every available option, including power windows and stereo tape. Finished in attractive light green with black vinyl roof.
$3295

1966 CHEVROLET Impala sedan. This top of the line model is fully equipped with V-8 automatic, power steering, power brakes, custom radio. Clean as a pin.
$1795

1967 VAUXHALL station wagon. This roomy wagon has been exceptionally well maintained. A real budget saver at
$1595

1969 TRIUMPH GT-6 plus. Buy this high-performance Fastback at a fantastic saving now!
$2695

1965 CADILLAC 4-door hardtop. Fully equipped with all of Cadillacs' traditional appointments. The Buy of the year.
$2395

1967 FALCON 2-door sedan, big 6, automatic transmission. A car famous for economy and comfortable ride.
$1695

1965 VOLKSWAGEN "1500" sedan. This larger model still retains traditional Volkswagen economy.
SPECIAL at $1095

1967 MUSTANG hardtop. 289 V-8, 3-speed floor shift and radio. Low mileage.
$2495

DOUGLAS
VOLKSWAGEN

Immediate Delivery
On all New Models

See our salesmen:
Mike Webster
Bill Martins
Ted Bowcott
Frank MacDonald
Murray Cranston

3329 DOUGLAS ST.
Open 9 'Til 9
388-5466

MUST SEE THIS WEEK
'63 Chev. sedan, clean, inspected '70 plates, offers. 385-0519.

'57 RANCHERO REBUILT. HAVE all receipts. 385-6336 after 5.

'59 BUICK. BEST OFFER. 478-2880

OLDER CARS, TESTED, $60 UP. ART'S CAR SALES, 383-8302.

1952 AUSTIN A-40. BEST OFFER. Phone 479-5477.

'68 VAUXHALL VIVA DE LUXE, station wagon, $1595. 478-5286.

'68 TRIUMPH GT 6. PRIVATE. 383-7316

1957 VOLKSWAGEN, $225. PHONE after 6 p.m., 477-5578.

'68 RANCHERO, COLLISION damaged. Offers. 386-0516.

1962 PEUGEOT SEDAN, $325 or nearest offer. 382-5801.

'59 FIAT, $75. 385-2056.

100 CARS FOR SALE

ENSIGN
CHRYSLER-PLYMOUTH

YATES at COOK

FOR
IMPERIAL
CHRYSLER
PLYMOUTH
BARRACUDA
VALIANT and DUSTER
SUNBEAM and SIMCA
FARGO TRUCKS

200 New Cars
For Immediate Delivery
On Our
Outside Display Area

69 PLYMOUTH VIP 2-door Hardtop, 383 V-8 motor, automatic, power steering, brakes, and seats, air conditioned, custom radio, vinyl seats, vinyl roof. Staff-driven by our Parts Manager.
Cost New $6021
SALE PRICE $4555

69 PLYMOUTH Fury III Sedan. V-8 motor, automatic, power steering and brakes, custom radio, vinyl seats. Staff-driven by our Service Manager.
Cost New $4658
SALE PRICE $3666

69 CHRYSLER Newport Sedan. 383 V-8, power steering and power brakes, custom radio, vinyl seats, vinyl roof. Staff-driven by our Body Shop Manager.
Cost New $5353
SALE PRICE $3993

69 CHRYSLER Custom Newport 2-door Hardtop. 383 V-8 motor, automatic, power steering, brakes and windows, custom radio, brand new.
Cost New $5370
SALE PRICE $4370

ENSIGN
CHRYSLER-PLYMOUTH
YATES at COOK
386-2411

DAVID MOTORS LTD.
FIRST TO OFFER:
FREE 1970 plates
1970 plates FREE
Plates FREE 1970

'70 VOLKSWAGEN GTX. This one is loaded with goodies. Only 2,000 miles. Save $500

'65 CHEVROLET long box pickup. V-8, and radio make this a hard to find model. $1395

'66 DODGE Polara sedan. V-8 with power steering and brakes. Radio. FREE plates $1395

'66 FORD Galaxie 2-door hardtop, full power equipped. A gleaming beauty. FREE plates $1795

'64 PARKLANE. Ford's luxury car in the bigger field. Very clean. FREE plates $1195

'68 ENVOY automatic. This is a 2-door super model. 18,000 miles. FREE plates $1595

Free plates with above listed cars only.

'69 VOLVO 2-door SAVE $800 Balance of new warranty in effect.

DAVID MOTORS LTD.
1101 YATES AT COOK
PHONE 386-6168

SPEEDWAY
VOLKSWAGEN

FIRST in SALES and
FIRST in SERVICE

1969 VOLKSWAGEN in all models and colours. These are company cars still under full warranty. SAVE many dollars while they last.

SPEEDWAY
VOLKSWAGEN

"Our location means convenience in service."

917 Yates St.
385-2415

J. C. MOTORS LTD.
CARS GOV'T SAFETY CERTIFIED

68 CHEV IMPALA H.T.	$3395
67 METEOR H.T., V-8, At.	$2295
67 CHEVELLE H.T., At.	$2295
67 DODGE convert, 6 auto.	$2195
67 T.BIRD Landau	$3695
66 PONTIAC H.T., V-8, auto	$1995
66 BUICK H.T. at P.S.	$2295
66 FORD G.T.A. H.Top V-8	$2195
65 FAIRLANE V-8, stand.	$1295
65 FORD V-8 stand.	$1295
65 BEAUMONT convert, 6 std.	$1495
65 FORD Wagon V-8, at	$1695
64 FORD Galaxie	$1295
64 PLYMOUTH auto. 6 P.S.	$1195

837 Yates Street 384-0921

MUST SELL 1968 VOLVO 144S 1 owner, low mileage, excellent condition. 478-5028.

MUSTANG-COBRA EQUIPPED headers, console, new F-70, etc. $1950. 479-6242 or 479-6240.

'55 CHEV., RUNNING CONDITION, good for parts. Offers. 382-1984 after 6 p.m.

1963 VOLKSWAGEN, 64,000 MILES. New paint, snow tires. Dependable. $395. 386-6594 after 6 p.m.

'62 VOLKSWAGEN CAMPER Customized interior, low mileage. 382-2043.

'66 VOLKSWAGEN, GOOD RUNning order. $900. 658-5594.

1947 CHEV COUPE, GOOD SHAPE. $150. 385-7832.

100 CARS FOR SALE

ENSIGN
CHRYSLER-PLYMOUTH

UNDER THE
"BIG SIGN"

930 YATES ST.

THE WORD IS OUT

We have to expand and while we build, we need room

BUY NOW at the CITY'S LOWEST PRICES

BRAND NEW

70 PLYMOUTH Duster 2-door Sports Coupe. Fully equipped. 5-year 50,000-mile warranty.
SALE PRICE $2759

63 VALIANT V-200 4-door Station Wagon. Hi-performance 6-cylinder, automatic transmission.
SALE PRICE $995
No Down Payment
$43 for 30 Months

63 VALIANT Signet Convertible. Bucket seats, Hi-performance slant 6 motor, automatic.
SALE PRICE $1195
No Down Payment
$43 for 36 Months

65 RAMBLER Classic Sedan, custom radio.
SALE PRICE $1495
No Down Payment
$53 for 36 Months

67 MERCURY Montclair 4-door Sedan, 390 V-8, automatic, power steering, power brakes, radio.
SALE PRICE $2295
No Down Payment
$84 for 36 months

67 METEOR Montcalm, V-8, automatic, power steering and power brakes, radio.
SALE PRICE $1895
No Down Payment
$66 for 36 Months

67 FORD Falcon 2-door Sedan.
SALE PRICE $1695
No Down Payment
$60 for 36 Months

68 FORD Cortina GT Sedan. Bucket seats, 4-speed, radio.
SALE PRICE $1895
No Down Payment
$67 for 36 Months

ENSIGN
CHRYSLER-PLYMOUTH

UNDER THE
"BIG SIGN"

930 YATES STREET
386-2411

Open Weekdays 'til 9

1959 MERCEDES 219, 6-CYL. $695. 385-8842.

101 FOREIGN IMPORT AND SPORTS CARS

1969 MERCEDES 280 FL. Very low mileage, under warranty, immaculate condition. Soft and hard top, automatic transmission, power equipment, radio. Owner leaving B.C. Call Vancouver 224-7398.

1969 FIAT SPIDER CONvertible, low mileage, body and engine in excellent condition, radio and carpeting extras, $1,600 or best offer. 592-3455.

'69 MAZDA 1500 SEDAN, 4-DOOR, low mileage, excellent condition, radio, stereo tape, new tires. Beige with black interior. $2100. 384-3110.

'68 TRIUMPH GT 6, BRITISH Racing green, de luxe interior, overdrive, radial ply tires, 14,000 miles. Original owner. 383-7316.

1970 TOYOTA, LOW MILEAGE, warranty, stereo tape deck AM-FM radio, all safety equipment. $1700. 385-0862 after 5.

'69 TRIUMPH GT, 6 PLUS, ONE owner, low mileage. Phone between 12 and 4 p.m., Saturday and Sunday. 384-6674.

MUST SELL 1968 VOLVO 144S 1 owner, low mileage, excellent condition. 478-5028.

1969 FIAT 850 SPYDER, COMplete with hardtop and radio. 479-6863.

'60 TR 3, NEW RINGS, BEARINGS, clutch. Tested. 479-2072 before 4 p.m.

'67 AUSTIN HEALEY 3000 MARK III. 1 owner. After 6:30. 388-9426.

TRIUMPH GT6, MUST SELL. NO reasonable offer refused. 478-4297.

'61 AUSTIN HEALY, IMMACUlate, $1300. 384-1566.

'64 AUSTIN HEALEY SPRITE. 386-0833.

1962 A.C. BRISTOL, EXCELLENT condition. 592-1128

101 FOREIGN IMPORT AND SPORTS CARS

'68 FIAT 850 SPORTS, RADIO, new plates. Offers. 477-6275 after 5 p.m.

'69 MGB, MANY EXTRAS, LOW mileage, A-1 shape. Best offer. Must sell. 384-7564.

'69 VOLVO 122S. PRIVATE. $2600. 656-4331.

105 TIRES

WESTERN OK TIRE STORE
2968 Douglas Street
(¼ blk. south of Mayfair)
385-2131

WINTER TIRE SALE

WINTER WHEELS MOUNTED POPULAR MAKES . . . $5.95

TIRES
Great shape, 825x14 blackwalls, on rims, $30. 592-9076.

106 TRUCKS

ENSIGN
CHRYSLER-PLYMOUTH
FARGO TRUCK
CENTRE
Yates at Cook

'70 FARGO D100 sport pick-up. Fully equipped. $2898 or Lease to purchase $79 per month

'70 FARGO A100 Tradesman van. Fully eqquipped. $2898 or Lease to purchase $79 per month

BRAND NEW FARGO TRUCKS
½-ton to CT "800"
Tandems
For immediate delivery

Call
ED. JOHNSON
386-2411 or Res. 385-3817

ENSIGN
CHRYSLER-PLYMOUTH
Yates at Cook

70s AT '69 PRICES!

Here are a couple of GMC Handi-Vans that must go. Both are long wheelbase models, with heavy-duty axles, springs and brakes. One is a 250 six, the other a 307 eight. The six has windows all around, the eight has them in rear and side doors, and both have three-speed automatics and six-ply truck tires.
We are prepared to make an attractive deal on these; why not come in and talk about it?

SEE TRUCK DEPARTMENT FOR THESE
EMPRESS
PONTIAC-BUICK LTD.
382-7121
2867 DOUGLAS STREET
DRIVE IN OFF TOPAZ

INTERNATIONAL 3-TON FLATDECK WITH HYDRAULIC TAILGATE $895
1-TON INTERNATIONAL, BABY DUALS, FLATDECK, TOOL COMP. $695
1959 FORD PANEL, CLEAN $495
COME SEE LOTS OF OTHER TRUCKS AND CARS AT LOW, LOW PRICES
2644 QUADRA

1 OWNER, 49,000 MILES, 1967 Fargo Transivan. Has just had complete reconditioning, valve grind, brake reline, new shocks, tires excellent, body and running gear as new. Has government safety sticker, $1,650. Atlas Service Station, 383-8514, 8 a.m. to 6 p.m. except Sundays.

WE HAVE IN STOCK 1962 TO 1967, ½-ton, ¾-ton, 1-ton pickups and travelalls, single axle dumps, tandem dumps, single axle tractors, tandem tractors and tandem fuel tanker.
GEORGE ENG TRUCK SALES
940 Hillside Ave.
385-3054.

'59 I.H. 5 passenger panel $550
'65 I.H. Panel, V-8, 4-speed $1250
'65 WILLYS panel, 6 cylinder $995
'66 BUICK convertible $2250

INTERNATIONAL HARVESTER
517 Herald St. 388-5508

8 PICKUPS, 2 AND 4-WHEEL drives; 6's, V-8's; 4-speeds, automatics; Chevs., Fords, 68 El Camero, Jeeps and Bronco.
VICTORIA JEEP
Hillside at Rock Bay

1967 INTERNATIONAL TRAVELall, V-8, 4-speed, snow tires. Heavy duty suspension. Excellent condition. Low mileage. Must sell. After 5 p.m. 388-4126.

SACRIFICE
'66 Mercury ½-ton, 390, 4-speed, custom upholstery, mags. $1800. 388-9435.

BRAND NEW DATSUN 1-TON pickup fully equipped. $2195
DAVID MOTORS LTD.
1101 Yates St. 386-6168

'69 DATSUN TRUCK AND CAMPer with radio, gone 700 miles, $3,500. 477-4565.

1964, 1-TON GOVERNMENT tested, flatdeck. $1385. Offers. 383-2813.

MUST SELL THIS WEEK, 1968 Mercury Ranger ½-ton, 390 V-8, automatic, power steering. 385-8035.

'59 INTERNATIONAL PICKUP, canopy 652-2962.

1962 G.M.C. PICKUP WITH LONG box. 386-8512.

6 PICKUPS, WHOLESALE, NOTHING DOWN. ART'S CARS, 383-8302.

1960 FARGO ½-TON TRUCK FOR sale. 642-5736.

26-FT. ALUMINIUM FURNITURE van, 1½ years old. 383-5202.

106 TRUCKS

1965 CHEV. PICKUP $55 MO. ART'S CARS 383-8302.

3 NEW TRUCKS, CONTRACT trucking business, P.U.C. Authority. Grossing to $40,000 on present contracts. Victoria Press, Box 366.

1964 BEDFORD VAN. EXCELLENT condition. Tested to Dec. '70. Ideal delivery or camping unit. 384-1013, 384-1998.

1954 CHEV. PICKUP, RUNNING order; 1956 Fargo, baby duals, reconditioned motor, A-1 shape. 388-7221.
'64 MERCURY ECONOLINE Camper, $975. 478-4907.

107 PARTS, ACCESSORIES

OUR NEW LOCATION
2150 Blanshard Street
Your Car's "Heart" Is the
BATTERY
For a Strong, Sure Start Every Time GET an "ACME"
LOWEST PRICES IN TOWN
Delivered and Installed
FRANCIS BATTERY & TIRES LTD.
Retreading Specialists

STRAP-ON CHAINS
Be prepared . . . carry some of these chains along!
$3.99 a Pair
D & D TIRE LTD.
1600 Blanshard St.
382-7283

RINGS, BEARINGS, GASKETS, EXchange brake shoes, drum turning, pin fitting, valve seat machining.
CORDS PISTON RINGS
at 834 Johnson St. — 383-0011

VOLKSWAGEN USED PARTS: Service: All models, all years
GERMAN CAR CENTRE
507 Ellice St., 388-6461

'56 FORD REBUILT ¾ CAM. 352 standard; '35 Ford pick-up unfinished; Model A Body, 385-1016 after 5.

JAGUAR 59—3.4 SEDAN. FRONT crashed after complete reconditioning. Parts available. Koksilah farms 748-8575.

1956 CHEV. 6, 235 ENGINE, WITH clutch and transmission, $150. 478-3805.

'58 CHEV. AUTOMATIC STATION wagon and 1960 Nash Rambler station wagon for parts. 388-7221.

1957 SEDAN DELIVERY, RUNning, good 6 motor. 384-1013, 384-1998.

MAKE YOUR OWN DUNE BUGGY bodies, complete fibreglass mold. 478-4907.

LANGFORD AUTO WRECKERS
1074 GOLDSTREAM 478-2869

WRECKED VOLKSWAGEN AND parts wanted. 388-6461.

'59 SIMCA. AS IS OR FOR PARTS. 656-4302.

CUSTOM PUSH-BUTTON 12-VOLT radio $20. 382-9653 after 6.

'56 DODGE CUSTOM ROYAL V8 for parts $25. 382-9653, after 6.

ELECTRONIC CAR IGNITION, 12 volts, $50. 479-5089.

'56 DODGE REGENT PARTS FOR sale. 386-2710

1960 283 CHEV. ENGINE, HEADS rebuilt, $225. 478-3805.

'60 SIMCA, ALL PARTS; '56 Ford, most parts. 479-2931.

NEW CHEV. 283, 4-BARREL, AND manifold. 477-1763.

4 PLYMOUTH OR FORD MAGS, 14", 477-5585.

'59 FORD V-8, STANDARD, $50. 386-6481.

108 AUTO REPAIRS, SERVICE AND TOWING

VOLKSWAGEN PARTS and Repairs available at
BAVARIAN AUTO LTD.
Govt. and Herald 386-1515

BURNSIDE TEXACO
Volkswagen Specialists
384-5812

TRANSWILL AUTOMATIC TRANSmission specialists, 384-2551. Rebuilt auto transmissions from $69.95; tuneups from $11.95.

OLD CARS TOWED, COMPLETE large cars free, others reasonable. 478-3344 anytime.

JUNK CARS — $7 PAID FOR most complete big ones at yard, $2 paid. We haul away. 382-9395.

109 AUTO BODY WORK AND PAINTING

TONY'S
AUTO BODY SHOP
COMPLETE BODY AND PAINT FACILITIES.
721 FISGARD STREET.
386-1232.

FAST, TOP-QUALITY RADIATOR repairs, body work and painting at Cornell Chevrolet Oldsmobile Ltd., 3050 Douglas at Finlayson. 385-5777.

112 CARS AND TRUCKS WANTED

WANTED
List Your Cars,
Trucks or Equipment,
Buy, Sell or Consignment
2644 Quadra 383-3933
Island Used Cars
and Trucks
Open 9-9

Trade Up or Down
at
SUBURBAN MOTORS
386-6131
Call
LES or TOM
anytime

Good, Clean
CARS AND TRUCKS
WANTED
Cash in 5 Minutes
— PLIMLEY —
1010 Yates St.

DOUGLAS MOTORS
2524 Douglas Street
We will pay cash for cars.
Cars taken on consignment.
385-5443 or 385-003.

WE BUY
CARS FOR CASH
SPEEDWAY MOTORS
971 YATES STREET

$ $ WE PAY MORE $ $
FOR SPORT CARS AND IMPORTS
CONTACT PAT DELANEY
BRIAN HOLLEY MOTORS
3319 Douglas St. 384-1161

WANTED: '66 TO '68 LOW mileage station wagon, cash. 479-4223.

PRIVATE: WANT AROUND A 1964 compact (Chevy II, Valiant, etc.) Prefer 6 automatic. 385-6290.

SPOT CASH FOR CARS
HOUSTON MOTORS
854 Pandora St. 384-6713

SELLING? CASH OR CONSIGN SEE ART'S CAR SALES, BURNSIDE AT HARRIET. 383-8302.

WANTED: ¾-TON LATE MODEL pickup for cash. 479-2574.

HELP YOURSELF TO A BALANCED BUDGET!
RENT EXTRA ROOMS
WITH A CLASSIFIED AD.
DIAL 386-2121 NOW!

113 TRAILERS, MOBILE HOMES, TRAILER PARK

S. J. PEDEN LTD.
VANGUARD CAMPERS AND TRAILERS FOR 1970
HERE NOW

1969 CLEARANCE
Only a short time left to take advantage of EXTRA SAVINGS by buying a NEW 1969 VANGUARD CAMPER OR TRAILER. Our supply is limited and they will soon be gone.

FIBREGLASS TOPS
28" high SPORTSMAN FIBREGLASS CANOPY TOPS fit both ½ and ¾-ton boxes. Also in stock tops to fit Datsun trucks. Priced as low as $318.50

TRAILER SUPPLIES
BUILD
A CAMPER, TRAILER OR CANOPY TOP
Parts and Plans stocked

Newly appointed MORPHY RICHARDS Appliance Service Centre.

S. J. PEDEN LTD.
2855 Quesnel St. 386-3464

TRAVELAIRE
Swing into spring with a 1970 TRAVELAIRE
—from—
Coastline Trailer Centre
(Victoria)
642 Burnside Rd.
388-6021
Our ever-popular 17-foot model now in stock with quality and beauty for people that enjoy living.
LET TRAVELAIRE GET YOU THERE.

BOB'S TRAILERS
ARISTOCRAT Travel trailers and campers.
KNIGHT, Ted's home.
LAMPLIGHTER mobile homes.
Space available for all homes. Building a camper? All parts stocked. Eazlift hitches.
386-3623 — 478-4979

TOTEM SPECIALS
64'x12' SAFEWAYY 2-bedroom with kitchen plus utility room. Fully furnished. $11,700.

PARK SPACE AVAILABLE NOW
For all our homes
—Ideal location, 1 minute to bus and stores.
—Cablevision.
—Inquire now for gracious quality living.
Phone
TOTEM TRAILER SALES
478-1041 or 384-8791 evenings

The World's Waiting
Explore it in a
"SCAMPER"
See them now—The Exciting 70 line-up of SCAMPER Travel Trailers.
PURVIS-FLACK TRAILER SALES LTD.
1915 Quadra—across from the Curling Rink.
Phone 382-3522

FENNELL'S TRAILER SUPPLIES
PARTS — PROPANE — REPAIRS
GALAXIE CAMPERS
1970 MODELS NOW ARRIVING
WE ARE PLEASED TO ANNOUNCE THE DATSUN D750 CAMPER
Is Now on Display
6459 Pat Bay Hwy. 652-2511
Closed on Fridays until end of February.

SEAGULL AND CAVEMAN CAMPERS
Division of Dominion Motors Ltd.
Used canopies from $215 up
NORCOLD 110V propane fridges in new condition. While they last, only $125 each.
Drop in and see our fine line of Caveman Campers.
1812 Douglas St. 385-5012

GORDON'S MOBILE SALES
Quality Homes — Realistic Prices
Island Highway—
3 mi. S. Ladysmith
(Westdowne Rd.)
245-3946

GLENKEY MOBILE HOMES LTD.
Park Space Available With Every Home!
Hillside and Douglas
385-2491 or 383-5505

NOW IN VICTORIA
Canada's finest Motor-home
Built by BAMFORD.
Warranty by G.M
You wouldn't drive in a wooden car, then why buy a wooden Motor-home? when for very little more you can have the beautiful all steel BAMFORD.
See our Demonstrator (And drive in safety).
Evenings and weekends—383-5677

MOTOR HOMES
Canadian Empress
Goldstream Estates Ltd.
974 Goldstream Ave., Highway 1-A (Langford) Victoria, 478-5812
Sizes 18' to 27' with tub
Customers—Free Motor Home Sites

1969 31-FT. AIRSTREAM TRAVEL trailer. Extra features, Breeze air conditioner. Fully rotating roof top, TV antenna, four-piece Bel-Air bathroom. Self-contained, own power. 3169 Adby Rd., Nanaimo. Phone 758-9807.

FORD'S CAMPER AND TRAILER
Custom Built Campers
Call us at 478-5815

SOOKE TRAILER PARK, $30. 7021 Grant Rd., 642-3173 or 642-3567.

113 TRAILERS, MOBILE HOMES, TRAILER PARKS

ALUMINUM TENT TRAILER, six months old will sleep four. 1961 Ford camper.
SILVERWOOD BOAT BROKERS
2535 Beacon Ave. 656-1675

SECURITY CAMPERS
Winnebago Motor Homes
MORRIS
TRAILERS AND CAMPERS
DOUGLAS AT BURNSIDE 385-2332

AIRSTREAM 21 FT.
Full vanity bathroom, many extras, cost $8290. Used one short trip. Condition as new. Price reasonable. 112—248-3856.

FOR SALE — 1968 GENERAL DE luxe 12'x55, 2 or 3-bedroom, auto. washer, $8,300. Ph. 478-2367 after 6 p.m.

10 BY 55 MOBILE HOME, CARpets throughout, must sell by February 28. No reasonable offer refused. Phone 478-3857.

DOGWOOD TRAILER SALES
PARTS — PROPANE — RENTALS
TRAILERS — 478-6841 — CAMPERS
Highway No. 1 and Millstream Rd.

1967 DE LUXE STAR MASTER 6, Star Craft fold-down trailer. As new. $1500 or near offer. Ph. after 6, 477-3678.

1965 10-FOOT VANGUARD camper, oven, large sink, 2 closets. $1400. 656-3410.

15' TOURING TRAILER, SLEEPS five, good condition. $700 or offer. 652-3140.

16 FT. SCAMPER, 1965, SLEEPS 6, excellent cond. 2308 Wark.

ALASKAN TYPE CAMPER BODY, $1,095. 383-4753.

BOX TRAILERS, 4 BY 6, 4 BY 8, Al's, 214 Dundas, 383-8233.

119 TOURIST ACCOMMODATION

BED AND BREAKFAST
Minimum single, $4. Weekly prices. Roccabella, 777 Blanshard. 385-9030.

120 ROOM AND BOARD

WANTED: ROOM AND BOARD BY retired business man. North or south Oak Bay. References supplied if needed. Good remuneration. 384-6169.

$100. OWN ROOM, ENTRANCE, 2-piece bath, cablevision, in modern home. Good meals. 479-7122 or 479-6966.

GOOD ROOM AND BOARD, working man, home privileges, light laundry. 383-3993.

LARGE DOUBLE ROOM, ALSO single room, in guest house. 383-7797.

RETIRED MARRIED COUPLE, non-drinkers, large room, twin beds, close-in, no steps. 388-5368.

GOOD ROOM AND BOARD FOR men, laundry, TV, excellent meals. 382-8048.

STUDENT NEEDS ROOM AND board in Cowichan or Youbou. Phone Victoria, 382-4104.

GOOD ENGLISH COOKING, TV lounge, use of library. 386-8520.

ROOM AND BOARD FOR WORKing man. 382-1847.

ROOM AND BOARD, HOME PRIvileges. Men. 388-5077.

ROOM FOR RENT
2210 Lydia
COMFORTABLE ROOM. CLOSE TO town. 315 Vancouver St.

ROOM FOR RENT. 2210 LYDIA. 382-2348.

ROOM AND BOARD FOR elderly gentleman. 384-9001.

FOR 1 OR 2, MALE OR FEMALE. Information phone 382-1183.

121 ROOMS TO RENT

HARRIS GREEN APT. HOTEL. Clean sleeping room, $50 per month, community kitchen, laundry, parking. 921 Pandora. 385-9090.

WEEKLY OR MONTHLY RATES with hotel service. Rates with meals if desired. Colonial Inn, 270 Government Street.

SLEEPING ROOM FOR RENT, Esquimalt. Suitable for 2 boys. 382-5272.

ROOM TO RENT IN PRIVATE home with kitchen privileges. 592-9689.

SINGLE ROOM. MEN ONLY. References. 382-3368.

SLEEPING ROOM, ALL FOUND, $25 a month. 479-6171.

$40, JUBILEE AREA, SLEEPING room, quiet lady. 386-6362.

SLEEPING ROOM FOR QUIET businessman, 386-7975.

123 CONVALESCENT AND REST HOMES

REST HOME — SALT SPRING IS. New modern Rest Home. Bright warm rooms. GOOD FOOD. Tray service if required. Ladies, gentleman or couples. Phone: 537-5747 or write Park Drive Guest Home, P.O. Box 105, Ganges, B.C.

MEMBER OF B.C. REST HOME Assoc. Fairfield district, main floor. Private, semi-private rooms for ladies and men. Bell and tray service. 24-hr. care. 386-8181. May Haven Rest Home.

LOVING CARE FOR MOTHER OR Father in a small private rest home in Fairfield, close to parks. Call Mrs. Mack, 383-9315.

LARGE BRIGHT ROOM, SUITable for couple, semi-private. Good food and care. Reasonable rates. 382-5621.

ENGLISH MANOR REST HOME by the sea. Accommodation for ladies. Reasonable rates. 382-7406.

NURSING CARE FOR ELDERLY lady in lovely private home, tray service. 383-9651.

SEMI-PRIVATE ROOM FOR LADY, main floor; 24-hour care. 384-1750.

125 HOUSEKEEPING ROOMS TO RENT

2512 DOUGLAS STREET
Furnished, well heated, housekeeping rooms. Would suit old age pensioners. Rent $50 p.m. To view contact Resident Caretaker, Suite No. 4, 384-5830.
A. Bernard & Co. Ltd.
655 Fort Street 384-9335

RITZ HOTEL
Across from Safeway and Eaton's
Housekeeping rms.—small suites.
By day, week or month.
TV lounge, and elevator service.
Reasonable rates.
710 FORT 383-1021

SCOTT APARTMENTS
Extra large LHK rooms for middle-aged or elderly tenants. Hot and cold water, gas ranges, cablevision all rooms. 2659 Douglas 382-1221.

FAIRFIELD. LARGE GROUND floor room with spacious glass sunporch and sea views. Friendly atmosphere. Close to beach, stores, and bus. Use of kitchen and premises. $75. 386-0560 or 385-7303.

WARM, ATTRACTIVE ROOM fully furnished, sink, fridge, dishes and linen. 7 minutes to town by bus. Older person only. $60. 382-0424 A.M. or after 5.

JUBILEE AREA, CLEAN, COMfortable room. Community kitchen, everything supplied. Ladies only, $55. 386-6191.

FURNISHED ROOM WITH kitchen privileges, working lady, call 382-1869 between 4-8 p.m.

LADY WILL SHARE 2-BEDROOM home with working person. 382-3983 evenings.

SECOND FLOOR ROOM, $32.50 A month. Suit pensioner. 385-8413. 1216 Fort St.

FURNISHED ROOM WITH SEMIprivate bath and kitchen, $45. 383-4903.

23 MENZIES STREET. CLEAN furnished rooms. Convenient location. $40 and $45.

WARM, NEWLY DECORATED room for lady. Central. ½ block to shops, bus. 479-4353, after 5.

NICE WARM ROOM, FRIDGE, sink, quiet, 1623 Belmont.

CLOSE TO TOWN, HOUSEKEEPing room, lady only. 1135 McClure.

HOUSEKEEPING ROOM FOR lady. Apply Ste. 1, 906 Linden.

128 APARTMENTS TO RENT FURNISHED

JUBILEE AREA. 2-3 WORKING girls. Compietely private with TV. 592-1420.

1-BEDROOM, OAK BAY JUNCtion, free laundry facilities, cablevision, parking, $95. 382-3271.

MAN TO SHARE 2 BEDROOM apartment. 384-4355.

128 APARTMENTS TO RENT FURNISHED

NOW RENTING
CROFT HOUSE
128 CROFT
38 De Luxe Suites
BRAND NEW
1 Bedrm. suite from $160
2 Bedrm. suite from $200
RESIDENT MANAGER
PHONE 383-6172.

$60—1653 PEMBROKE STREET Two-room housekeeping suite. Semi-furnished. Share bathroom. Gentlemen only.
Brown Bros. Agencies Ltd.
1125 Blanshard Street
385-8771 anytime

FURNISHED APARTMENT. YOU supply the apartment, we rent the furniture. 3 rooms for $25 per month. Standard Furniture, 737 Yates Street. 382-5111.

REDWOOD PARK MOTEL, 141 Gorge Road, E., Tel. 382-9171. Off season rates on spacious apartments monthly or weekly, centrally located, Bus stop.

HARRISON HOUSE, 1417 HARRISon St. near Yates and Fort. Furnished suites, all new furniture, 1-bedroom suites at $163 and $165. Ask for Mr. Carpenter. 385-5911.

MODERN COMPACT UNIT, NEAR downtown. Weekly or monthly. Michaelangelo, 1158 Yates St. 382-7995.

BURNSIDE-DUPPLIN, $85; 2 rooms and bath in home. Private entrance. Available now. Gentleman only. 382-2536.

3-MONTH LEASE AVAILABLE ON furnished bachelor accommodation at the Olde England Inn, 385-7127 after 5:30 p.m.

GIRL WANTED TO SHARE FURnished apartment in new block. Call 384-1474 after 5:30.

OR UNFURNISHED 3 ROOM upper suite, quiet persons only 382-2858, after 4.

STUDIO SUITE FOR RENT. Downtown motel. Pool and sauna. Mr. Butler, 386-2812.

STUDIO SUITE OFF SEASON rates. TV, etc. Thunderbird Motel, 600 Douglas St. 382-1354, 386-1312.

2 THREE-ROOM APARTMENTS, near Beacon Hill, also Fort, main floor. 477-2853.

$113. 1 BEDROOM FURNISHED fully modern, adults only, no pets Nor Garden Court, Sidney, 656-3612.

1 LARGE BEDROOM SUITE, utilities all included. $90 a month. 479-6171.

2 BEDROOM FURNISHED SUITE, washing facilities, cablevision, $150. 382-2239.

129 APARTMENTS TO RENT UNFURNISHED

HARRISON HOUSE
1417 Harrison St.
CENTRAL
Yates and Fort area. Treed street—
Bus lines at each end of one-block-long street.
We have all the usual amenities of better-class apts.
PLUS
A RESIDENT MANAGER who makes you feel really AT HOME!
A few suites left at $138 and $139, also 1—2-BR at $173.
Also furnished suites.
For FREE transportation to view these suites call: 385-5911 Mr. Carpenter Resident Manager

OAK BAY
BARRINGTON MANOR
2174 CADBORO BAY RD.
1-bedrm suites from $127
2-bedrm suites from $153
Just 3 blocks from Jubilee Hospital and Foul Bay Shopping Centre. Bus stop at door.
All of the usual features of a new luxury apartment.
Call Res. Manager 592-7505

THE HAIDA
1165 YATES ST.
Beautiful new soundproofed building of 44 de luxe 1-BR suites.
—Wall to wall Carpets.
—Controlled Entrance
Attractive Vanities
Silent Elevator
Large Balconies
Free Cablevision
Mail Delivery to each Suite
1-BR. Suites from $130
Res. Mgr. Suite 104
388-6515

EXECUTIVE COUNTRY ACCOMMODATION
Over 2000 sq. ft. of luxury living comprising three double bedrooms with wall-to-wall shag carpeting. Kitchen wired for all modern appliancets. Raised fireplace in living room of over 750 sq. ft. All utilities included $325. For appointment to view phone.
OCEAN COVE RENTAL SERVICE
479-4422

REDWOOD MANOR
430 CHESTER AVE.
New soundproof building in quiet Fairfield area. Near shopping and park with all modern features.
1-bedroom suites from $135. 1 only 2-bedroom suite, $160.
Small well-controlled pets welcome.
To view please contact
RESIDENT MANAGER
385-4083

ROYAL ARMS APT.
1300 YATES STREET
Close to town, March 1
1 bedroom from $127.50
2 bedrooms from $160
Resident Manager, 386-1628

CAMOSACK MANOR
1035 BELMONT AVE.
Victoria's Finest Hi-Rise
One only, very large one bedroom suite available shortly. Apply Capt. R. Duncan, 386-0191.

CHARACTER — 1 B.R. SELFcontained apt. Close to sea and park. Warm, quiet and clean, awaits occupancy—by older woman (nonsmoker, abstainer). Stove, fridge, drapes, $115. 386-1629 weekends and eves.

GLENWOOD APARTMENTS, 206 Oswego
1 and 2-bdrm. available March 1st.
$120 to $140. 383-4320
MONTREAL TRUST
1057 Fort St. 386-2111

LARGE LIVING ROOM—DINETTE, kitchen, bedroom, bathroom, in modern block near St. Joseph's Hospital. Cablevision, laundry room, carport, $115. Adults only 386-2385.

OAK BAY TOWERS. 1400 NEWport spacious modern 1 bedroom suite, elevator, cablevision, etc., bus at door. Immediate, $130, 383-0908 or Mears, Whyte and Gower Ltd. 385-7707.

129 APARTMENTS TO RENT UNFURNISHED

BRAND NEW
LUXURY APARTMENT LIVING IN OAK BAY
VILLAGE MANOR
VILLAGE MANOR
2056 OAK BAY AVE.
—Beautiful easy-care, wall-to-wall carpets
—Spacious dining rooms with crystal chandeliers
—Attractive walnut kitchen cabinets with colored appliances
—Free cablevision
—Free light and heat
—Superior soundproofing
—Storage lockers on every floor
—Silent elevator
—Large balconies
—Intercom controlled entrance
—Located minutes away from bus, shops, churches and theatre
Let the resident manager show you through these lovely suites which vary in size.
Bachelor Suite at $125
1-Bedroom suites from $135.00
2-Bedroom suites from $175.00
Hydro Included
To guarantee against rent increases leases are available.
Free Transportation to view these spacious suites if required.
BROWN BROS. AGENCIES
1125 BLANSHARD ST.
385-8771 ANYTIME

1678 FORT STREET
ROYAL SOVEREIGN APTS.
Spacious 1 bedroom, wall to wall carpet, cablevision, balcony, drapes, elevator, free washing facilities, individual heat control, SAUNA BATH AND LOUNGE FACILITIES AVAILABLE. Rent $130. To view contact Resident Caretaker 384-7888.

1610 BELCHER AVE.
MARALENA COURT.
Spacious 1 bedroom suite, balcony, washing facilities and drapes. Rent $125. per month. To view contact office or 382-1218.

1660 FORT STREET
KING ARTHUR APTS.
1 bedroom, wall to wall carpet, individual heat control, cablevision, drapes, balcony, free washing facilities. Rent $130. To view contact resident caretaker, 384-7826.

2150 CADBORO BAY RD.
DAYMER APTS.
Modern, 1-bedroom suite, well heated, cablevision. Rent $110 per month. Also 2-bedroom suite at $130 per month.
A. BERNARD & CO. LTD.
655 Fort Street 384-9335.

BRAND NEW
BRAND NEW
BRAND NEW
OPEN FOR VIEWING
9 A.M. TO 9 P.M.
CAMILIN MANOR
at
1210 BALMORAL
LUXURY SUITES WITH WALL TO WALL CARPETS
—Coloured Appliances
—Silent Elevator
—Controlled Entrance
—Balconies
—Free Cablevision
—Resident Manager
Suite 201
Bachelor Suites from $115
One Bedroom Suites from $122
Two Bedroom Suites from $165
Excellent quiet location within walking distance to town and shopping.
BROWN BROS. AGENCIES LTD.
1125 Blanshard Street
385-8771

REGENT TOWERS
415 Michigan 383-6216
AVAILABLE NOW
One bedrooms only
$121.50 to $133.25
VICTORIA'S FINEST
Hi-Rise Complex
Applicants Carefully Screened
By
North West Trust
386-3534

MARIFIELD PARK
562-6 Simcoe St.
Large, beautifully decorated apartments with sunken baths. 12x15 bedrooms and plush wall-to-wall carpets.
1 Bedrm. from $125
2 Bedrm. from $155
Adults only — No pets
Resident Mgr. 383-7628
Goward Developments Ltd.

COOK STREET AREA—1-BR suite avail. now., stove and fridge—2nd floor, $100 per month.
QUADRA STREET—1-BR apt., close to St. Joseph's Hospital, avail. Mar 1st., $105 per month.
ASHTON OAKS APTS.—1145 Bay Street—2-BR suite, avail. Mar. 1st., 1 child accepted, free hydro and parking, $162 per month.
CASA MARIA APTS., 1601 Jubilee Ave.—2-BR suite, $155 per month; two 1-BR, $130, avail. Mar. 1st.
DINGLEY DELL APTS.—Dingley Dell Rd. on Gorge waterfront, 1-BR suite, avail. Mar. 1st., $120 per month.
BOORMAN INVESTMENT CO. LTD. 1111 Government Street.

P. R. BROWN RENTALS
Now Renting:
MOUNTAIN VIEW APARTMENTS
614 Esquimalt Road
One-Bedroom Suites from $125
EXCELLENT VALUE includes
Cablevision, wall-to-wall carpets, drapes, and Electric heat.
Rental Agent:
P. R. BROWN & SONS LTD.
762 Fort St. 385-3435

CHEATEAU ROCKLAND APTS.
1025 LINDEN AVE.
1- and 2-bedroom suites from $120 and $149. Wall-to-wall carpets, drapes, cablevision, elevator, laundry facilities, close to town, and bus. No children. By appointment. 384-7849.

MADRONA MANOR
1955 ASHGROVE STREET
One 2-bedroom suite, $160; top floor corner suite, one one-bedroom suite, $135. Convenient to shops, bus, hospital. Resident Manager. 382-8095.

2-BEDROOM SUITE FOR FEB. 15th. 1 child under 1 year welcome. No pets. $140. All facilities included except phone. 382-0120.

BEACON TOWERS, 240 DOUGLAS, on Beacon Hill Park. 1-bedroom suite. For particulars 385-4858.

THREE-ROOM SUITE. MAIN floor. 477-2853.

BABES-IN-ARMS. YOU WILL BE welcome. Call 385-5911.

129 APARTMENTS TO RENT UNFURNISHED

BRAND NEW
BRAND NEW
BRAND NEW
OPEN FOR VIEWING
9 A.M. to 9 P.M.
HARBOR VIEW MANOR
925 ESQUIMALT RD.
LUXURY SUITES WITH WONDERFUL SEAVIEWS
LARGER THAN AVERAGE SUITES
—Wall to Wall Carpets
—Colored Applicances
—Silent Elevator
—Controlled Entrance
—Balconies
—Bus at door
—Close to shopping
—Resident Caretaker
Suite 101
One Bedroom Suites From $135.00
Two Bedroom Suites From $165.00
If you need free transportation to view these spacious suites please call:
BROWN BROS. AGENCIES
1125 BLANSHARD ST.
385-8771

THE PRINCESS PATRICIA
701 and 703 Esquimalt Rd.
View the Blue Pacific and Inner Harbour from our Spacious Suites
— GE Appliances
— Cablevision
— Lounge
— Sauna
— Controlled Entrance
— Intercom
— Sound proofing
— Resident manager
— Child 2 and under welcome.
AVAILABLE NOW
IMMEDIATE OCCUPANCY
1 Bedroom suites from $128
Inquiries — 9 a.m. - 8 p.m.
Phone 382-2223

OPENING MARCH 1, 1970
VILLA ROYALE
964 Heywood Ave.
The Villa Royale welcomes you to gracious living. This new attractive apartment is now nearing completion and is located in a quiet, beautiful residential area with Beacon Hill Park as its doorstep. FEATURING all necessary and usual apartment amenities plus:
—GUEST SUITE
—HYDRO-THERMAL POOL
—SAUNA ROOMS
—HOBBY AREA
—OBSERVATION LOUNGE
RENTAL RATES
Studios $115
1 BR Suites $129
2 BR, 1 Bath $165
2 BR, 1½ Baths $187
2 BR, 2 Baths $192
For appointment to view these premium suites please phone the Resident Manager — Mr. K. Code, 384-6741 or:
RENTAL AGENT
P. R. BROWN & SONS LTD.
762 Fort St. 384-3435

LORD AND LADY SIMCOE
THE SIMCOES
"Victoria's Prestige Address"
1 OR 2-BEDROOM SUITES
Available Now
Furnished or Unfurnished
VICTORIA'S LARGEST HEATED SWIMMING POOL AND SAUNA
—Washers and Dryers.
—Drapes.
—Sound proofing.
—Wall-to-wall carpet.
—Free outdoor parking.
—Recreation room, billiard table, etc.
—Lounge
—Residence Managers.
—Cablevision.
—Controlled entrances.
440-450 Simcoe Street
385-3111

BRAND NEW
OAK VIEW APARTMENTS
3420 QUADRA ST.
Now Renting
64 Luxurious Suites
—Bachelors
—1-bedroom suites from $127
—2 bedrooms
—All modern conveniences
—Close to shopping
—Bus stop at door
IMMEDIATE OCCUPANCY
Contact Res. Manager
Phone 384-6218

OAKRIDGE HOUSE
2646 COOK ST.
Brand new apartment.
Wall-to-wall carpets
Electric kitchens
Balcony
Controlled Entrance
Resident Manager.
One-bedroom suites from $130
Two-bedroom suites from $160
Brown Bros. Agencies Ltd.
1125 Blanshard Street
385-8771

P. R. BROWN RENTALS
CAROLWOOD APTS. 1381 Pandora Ave. Phone 385-5060. Modern Block. One-bedroom suites from $120. Also two-bedroom suite $145. Available Feb. 1, 1970.
P. R. BROWN & SONS LTD.
762 Fort Street 385-3435

Apartment Living At Its Best!
Yes, that's what We Have to Offer! Immediate Possession. Top Locations, All Services For Your Convenience!
Concord Realty Ltd.
388-5473

UNIQUE GROUND FLOOR, waterfront suite with no steps, ideal for wheelchair user. Sitting and dining room both with fireplaces; 2 bedrooms, sunny den with picture windows overlooking Gonzales Bay. Fully carpeted. $195 per month. Lansdowne Properties Ltd. 592-7111.

LEELA HEIGHTS 1527 FORT ST. De luxe 1 bedroom suites from $120. Feb. or Mar. 1. With view. Belmont and Fort. 382-1436.

CITY—$80, SELF-CONTAINED suite, bedroom, living room, kitchen, private entrance. Available immediately. 382-5555.

NEW 5 ROOM SUITE, UTILITIES included, near bus, shops. Quadra at Bay. No children. No pets. 385-0058 after 5.

129 APARTMENTS TO RENT UNFURNISHED

OAK BAY
BRAND NEW
WINCHESTER COURT APARTMENTS
OCCUPANCY
March 1
—92 extra spacious and bright de luxe suites
—quality wall-to-wall carpeting
—superior sound proofing (concrete floors)
—sauna room — free
—workshop — free
—recreation room — free
—quick clean electric heat — free
—cablevision — free
—storage facilities — free
—de luxe walnut kitchen cabinets
—feature wallpaper and crystal chandelier
—built-in china shelves
—fibreglass drapes
—two elevators
—covered parking
—easy care cushion floor in kitchen and bathroom
—courteous, efficient resident managers
—prime Oak Bay location near all conveniences.
studio from $120
one bedroom from $132
two bedroom from $170
Call Mr. Bowlby 382-5846
Park Pacific Apts. Ltd.

BRAND NEW
BRAND NEW
OPEN FOR VIEWING
9 A.M. TO 9 P.M.
SKYLINE GORGE APARTMENTS
2925 QU'APPELLE
Spacious suites with PANORAMIC VIEW, OVERLOOKING THE BEAUTIFUL GORGE WATERWAYS.
—Wall-to-Wall Carpets
—Colored Appliances
—Extra Spacious Closets
—Large Balconies
—Free Cablevision
—Controlled Entrance
—Elevator
Resident Caretaker
Suite 101
1-Bedroom Suites from $125
2-Bedroom Suites from $155
Quiet convenient location near stores and transportation.
BROWN BROS. AGENCIES LTD.
1125 BLANSHARD ST.
385-8771

FERNWOOD MANOR
1575 Begbie Street
VICTORIA'S PRESTIGE ADDRESS
Third Phase Opening
MARCH
We still have a few suites left
1 BR at $128 to $140
2 BR at $169 to $175
2 BR — 2 bath deluxe suites at $206 to $225.
SEA VIEWS
SWIMMING POOL
HYDRO THERAPY POOL
SAUNA BATHS
And all the usual amenities such as locked entrance, drapes, extra soundproofing, cablevision, etc. Deluxe suites have extra bath, Mr. and Mrs. closets in master bedroom, shag carpet, automatic defrost refrigerators, etc.
Resident Managers
Mr. and Mrs. Orris
386-9453

C & D APTS.

KLEE WYCK
1340 HARRISON
OPEN FOR VIEWING EVERY AFTERNOON
On a qu

129 APARTMENTS TO RENT UNFURNISHED

BRAND NEW
BRAND NEW
BRAND NEW

OPEN FOR VIEWING
9 A.M. TO 9 P.M.

NELSON LODGE APTS.
AT
1337 SAUNDERS ST.

EXCELLENT QUIET LOCATION OVERLOOKING LANG COVE.

SAUNA BATH
EASY-CARE CARPETS
SUPERIOR SOUNDPROOFING
CONTROLLED ENTRANCE
BALCONIES
SILENT ELEVATOR
FREE CABLEVISION
COLORED APPLIANCES
LAUNDRY FACILITIES

1 Bedroom Suites from $125
2-Bedroom Suites from $160

Let the Resident Caretaker In Suite 207 show you through these lovely suites. If free transportation required please call 385-8771.

BROWN BROS. AGENCIES
1125 BLANSHARD ST.
385-8771

THE MARY STUART
1035 McCLURE
OPEN FOR VIEWING
EVERY AFTERNOON
Exceptionally large thoroughly sound-proof suites.

On a quiet street in a convenient Fairfield location.

All of the usual features of a quality modern apartment plus the extra spaciousness so seldom found in new buildings.

Mature adults only. No pets.

Still a good selection from $129 with one year guarantee of no increase.

Downtown Office, 388-6100
Resident Manager, 384-8223
Diamond Developments Ltd.

DUNSMUIR HOUSE
831 DUNSMUIR ROAD

Large suites — quiet seclusion in beautiful grounds with views of ocean, mountains and harbor.

Available March 1—
One 2-bedroom, carpeted $150

One 2-bedroom, oak floors, with fireplace $169
Available April 1—

One 1-bedroom, carpeted $130

One-year guarantee of no rent increase.

Adults Only — No Pets

Resident Manager — 388-4943
Downtown office — 388-6100
Diamond Developments Ltd.

NOW OPEN
THE HENRY HUDSON
576 SIMCOE STREET
38 DE LUXE SUITES

Featuring:

Wall-to-wall carpets.
Drapes.
Laundry.
Excellent soundproofing.
Deep balconies.
Cablevision.
Individually controlled thermostats.
Fast, quiet elevator.
Near Beacon Hill Park and Beach.
Quiet tree-lined street.
Near shops and bus service.
Choice of good views.
Controlled entrance.
Covered and open parking.
One- and two-bedroom suites and studios from $130, $158, $110.
Large locker space.

Resident Manager,
Suite 104 — 386-6446.

WATSON MANOR
1000 McCLURE

At the corner of Vancouver and McClure—an ideal location on a quiet street near the Cathedral and the park within easy walking distance of downtown.

One-bedroom suites from $135 including parking, cablevision, and plenty of heat, with one-year guarantee of no increase.

Mature adults only—No pets.

Resident Manager 384-8223
Downtown Office 388-6100
Diamond Developments Ltd.

FAIRVIEW MANOR

505 Trutch Street

2—two bedroom suites. $170. Available March 1
—with and without wall-to-wall
—beautiful view
—near shops and bus
—plus convenience of luxury apartment living

Call Resident Manager
383-2377

C & D Apartments

THE CHATELAINE
1435 Elford St.
PHONE 383-6809
New, Modern Apartments
Suites from $120

Located on the quietest, treed street in Victoria, close to shopping and 5-min. bus service. The latest and best sound control and conveniences in every suite, with laundry, parking, cablevision and drapes, FREE. Call the managers to see and rent one of these lovely suites.

THE CORONA
1430 Stadacona St.
PHONE 382-2661

$113. 1-BEDROOM. FURNISHED, fully modern. adults only, no pets Nor Garden Court, Sidney. 656-3612.

DE LUXE 1 BEDROOM SUITE. adults, no pets. 386-6453.

APT. TO RENT—$85. 385-9534. Mornings only.

425 WILSON STREET, BACHELOR suite, heated, $82 a month. 385-8137.

129 APARTMENTS TO RENT UNFURNISHED

$115—TOLMIE APTS.
1006 TOLMIE AVE.
Spacious one-bedroom suite with wall-to-wall carpeting and fibreglass drapes. Electric kitchens. Laundry facilities. Free parking. March 1. View by appointment only.

$90—AVON COURT APTS.
490 VANCOUVER ST.
Spacious bachelor suite. Range and fridge included. Walking distance to town and park. Also spacious two-bedroom suite at $135.

$135—WOODRIDGE MANOR
2280 CADBORO BAY RD.
Spacious corner one-bedroom suite with wall-to-wall carpets. Coloured appliances. Walking distance to Jubilee Hospital, Willow Beach Park and Foul Bay Shopping Centre.

$160—DON QUADRA APTS.
3244 QUADRA ST.
Spacious two-bedroom suite. Wall-to-wall carpets. Electric range and fridge. Balcony. Close to bus and stores. Resident Manager.

$130—GRENADIER MANOR
1537 BELCHER AVE.
Spacious one-bedroom suites. Wall-to-wall carpets. Coloured fixtures. Controlled entrance. Immediate possession.

$100—AILSA MANSIONS
520 COOK ST.
One bedroom suite. Range and fridge included. Close to transportation and shopping. No elevator.

$145—HARO APTS.
1400 BEACH DRIVE
Oak Bay. Spacious two-bedroom suites. Close to seafront and Oak Bay Marina. Resident Manager. View by appointment please.

$135—HEYWOOD HOUSE
999 HEYWOOD WAY
Spacious one-bedroom suite. Controlled entrance. Elevator. Lovely location beside Beacon Hill Park.

$115—LORD NELSON
1615 BELMONT AVE.
Spacious one-bedroom suite. Hardwood floors. Convenient to shopping and transportation. Also spacious two-bedroom suite at $135.

$150—PONDEROSA APTS.
1184 ESQUIMALT RD.
Spacious two-bedroom suite. Electric kitchen. Close to shopping and bus.

$125—VILLAGE MANOR
2056 OAK BAY AVENUE
Spacious bachelor suite. Wall-to-wall carpets. All utilities included. Also a large one-bedroom suite at $135. Close to shops, bus, churches and theatre. Resident Manager.

$135—HIGHLANDER APTS.
2151 HAULTAIN ST.
Oak Bay. Spacious one-bedroom suite. Third Floor. Hardwood floors. Excellent location.

$110—WALLMERE APTS.
2180 HAULTAIN ST.
Spacious one-bedroom suite. Third floor. No elevator. Electric kitchen. Walking distance to Willows Beach.

BROWN BROS. AGENCIES
1125 BLANSHARD ST.
385-8771 ANYTIME

If you require free transportation to view any of these suites please call us and we will arrange an appointment.

NOW RENTING

OPEN FOR VIEWING
9 A.M. TO 9 P.M.

MAGDALAIN APARTMENTS
AT
1172 YATES STREET

Excellent central location near all conveniences.

—Easy care wall to wall carpets
—Spacious dining rooms with crystal chandeliers
—Attractive walnut cabinets with coloured appliances
—Balconies
—Free cablevision
—Superior soundproofing
—Elevator
—Intercom controlled entrance
—Laundry facilities

Bachelor Suites from	$120.00
1 Bedroom Suites from	$130.00
2 Bedroom Suites from	$160.00

These suites may be viewed by contacting the resident manager in suite 101 or by contacting our rental department.

BROWN BROS. AGENCIES
1125 BLANSHARD STREET
385-8771

NOW RENTING

CROFT HOUSE
128 CROFT

38 De Luxe Suites

INDIVIDUAL HEAT CONTROL
WALL-TO-WALL CARPETING
ELECTRIC KITCHEN
FREE CABLEVISION
LAUNDRY FACILITIES
LARGE BALCONIES
EXCELLENT SOUND PROOFING
ELEVATOR
CONTROLLED ENTRANCE
CLOSE TO SEA AND PARK
1-BDRM. STE. FROM $122
2-BDRM. STE. FROM $145
FURNISHED SUITES AVAILABLE

RESIDENT MANAGER PHONE
383-6172 382-8086

"CASA MONTEGO APT."
1035 PENDERGAST ST.
Luxurious block, quiet location near Beacon Hill Park. Walking distance to town. W. to W. carpet, free laundry.
1-bedroom suites from $135
Call Resident Manager, 384-1044

"VANCOUVER VILLA APTS."
710 VANCOUVER ST.
Spacious, 1 and 2-bedroom suite, $130-$160. Modern conveniences, free laundry. Walking distance to town.
Call Resident Manager, 386-7826

"SIERRA VILLA"
547 NIAGARA ST.
New luxurious block, quiet location near Beacon Hill Park. Waterfront. Walking distance to town. W. to W. carpet, drapes, free cablevision.
1-bedroom suites from $130
Resident Manager, 385-8850
388-7331 G. & O. Holdings 382-3308

PARKWOOD MANOR
1520 JUBILEE

New de luxe large 2-bedroom apartment. 1½ bathrooms, featuring all modern conveniences. Available April 1. Resident Manager, 388-6188.

UNIVERSITY DISTRICT
TARA COURT
3880 SHELBOURNE ST.
Spacious carpeted 1 bedroom suite, $135 per month. Adults. No pets. 477-8008 or 477-3038.

ROOMY, 2-BEDROOM APT. IN secluded garden setting. Available March 1. Only $150 incl. carport and laundry. Phone 385-1789 — evenings.

SILVERWOOD, 417 QUEBEC
½ block to Parliament Buildings. Modern, quiet, 1 bedroom, balcony, cablevision, drapes, walk to town, adults $116 384-9798

AVAILABLE FEB. 23
Extra large 1-bedroom suite, south exposure, large balcony. Dining room 8x9 ft. with window, bedroom 10x16 ft., $146. 384-1532.

LARGE 1-BEDROOM SUITE, available immediately. Free electric heat, cablevision, etc. Mature adults. Quadra and Hillside, 386-3815.

CLEARVIEW APTS. 1258 YATES. Large 2-bedroom suite, $140; cable TV, modern conveniences, free laundry facilities.
386-1961 384-7785

SLEEP COOL IF YOU WISH
Individual thermostats in all rooms at Harrison House, 1417 Harrison St., 385-3913.

UPPER QUADRA, 2 BEDROOM suite, stove, fridge, washing facilities, water and heat supplied. 385-1269, after 11 a.m.

JAMES BAY, 1 BEDROOM, LIVING room with fireplace, 2 entrances, oil stove, $80 a month. 592-2787.

1 BEDROOM SUITE ON FORT, near St. Charles. $110. No children please. 385-2210.

129 APARTMENTS TO RENT UNFURNISHED

CASA DEL RIO
1535 Jubilee

Located on a quiet treed street close to bus and shopping. A one-bedroom and a two-bedroom suite available. All modern conveniences in this new apartment.

Call Res. Manager 388-4574
C & D. Apts.

ROCKLANDS

Gracious accommodation comprising 1 bedroom, library, living room-dining room. Two fireplaces. Laundry incl. washer and dryer, carport. Set on 1 acre of parklike surroundings. Heat and water incl. $250.

OCEAN COVE
RENTAL SERVICE
479-4422

CASA DEL MAR
1625 Richmond

A one-bedroom suite at $138 and a two-bedroom suite at $160 available in this modern block with all conveniences inc. cablevision, locked entrance, free laundry etc.

Call Res. Manager, 385-4250

C & D. Apts.

$95. BACHELOR SUITE IN centrally located block, 10 minute walk from Simpsons Sears and on main bus route to town. Wall-to-wall carpet in hall and bedsitting room. Electric heat, hot water and cablevision included. Available March 1. Phone manager 388-5090, evenings after 6 p.m.

OAK BAY JUNCTION, 2 BEDROOM suite, stove and fridge. 384-8778.

LARGE 1 BEDROOM APARTMENT in Esquimalt. 383-1945 after 4 p.m.

131 DUPLEXES TO RENT

$175—9868 4th AVENUE
SIDNEY
Brand new three-bedroom side-by-side duplex. 2 bathrooms. Utility room. Wall-to-wall carpets in all rooms.

$165—3158B METCHOSIN ROAD
Brand new three-bedroom side-by-side duplex. Hardwood floors. Electric range and fridge. Full basement. Electric heat. Older children welcome.

$180—2762 FIFTH STREET
New three-bedroom side-by-side duplex. Wall-to-wall carpet. Electric range and fridge. Quiet location. Call rental dept. to view.

$175—1014 EMPRESS AVENUE
Large two-bedroom duplex. Nice kitchen. Dining room — Living room with fireplace. Electric range. Heat and hot water included.

$120—1012 EMPRESS AVENUE
One bedroom upper duplex. Electric kitchen. Separate entrance. Heat and hot water included.

Brown Bros. Agencies Ltd.
1125 Blanshard Street
385-8771 anytime

THREE BEDROOMS
LARGE LIVING ROOM
WITH FIREPLACE
IMMEDIATE OCCUPANCY

Quiet, secluded location, near school, large play area, ideal for couple with one or two children — may keep dog or horse — near ELK LAKE BEACH and just 10 minutes to downtown. $165 Mo. Newly decorated. Carport and Storage room. Utility room with Washer and Dryer Connections. Call:

JOHN BISHOP
479-1667 (24 Hrs.)

GREENRIDGE

Two bedrooms and den. Fireplace in L-room. W-D hookup. Heat and water inc. $160.

TAUNTON ST.

Would suit couple. Studio type apt. Heat, water and electricity. $140.

MERRITT ST.

Spacious two-bedroom with extra room in basement Drive-in garage. W-D hookup. Fireplace in L-room. Heat and water. $170.

OCEAN COVE RENTAL SERVICE
479-4422

NEW—3 BEDROOMS

Just completed, close to four schools, shopping, transportation, on a quiet street just three minutes from city centre. De luxe accommodation featuring: Off-street parking, raised hearth fireplace,

EXCELLENT SOUNDPROOFING

range, refrigerator, drapes, wall-to-wall carpet, dining room and full basement. Immediate occupancy. $193 to $215. Call property manager, Concord Realty Ltd., 388-5471.

WALNUT STREET — Modern 2-BR SXS duplex with full basement, drive-in garage. $145 per mth.
METCHOSIN — New 2-BR duplex, available now. Full basement, electric range and fridge. $165 per mth.
SHELBOURNE ST.—New 3-BR. SXS duplex, available now. One-year lease. $175 per mth.
JAMES BAY—Upper duplex, 1 BR., gas range, available March 1st. $75 per mth.
BOORMAN INVESTMENT CO. LTD.
1111 GOVERNMENT ST. 386-9212

FAIRFIELD — 419 COOK ST.
BUNGALOW COURT
Attractive, spacious 1-bedroom, well heated, fridge and stove. Front and rear entrance. Rent $135. Available March 1st. For appointment to view call 383-6953.
A. BERNARD & CO. LTD.
655 Fort Street 384-9335

NEW SIDNEY DUPLEX — 2 bedrooms and den, 1½ bathrooms, range, fridge, wall to wall carpets, drapes, washer and dryer hook-ups. Sea view. Close to shopping and on bus line. 1 child acceptable. Available March 1st. $150 a month. 656-2040.

AVAILABLE MARCH 1. 2-BEDROOM upper duplex, off Esquimalt Rd. Stove, fridge, carpets, drapes, fenced garden, limited children allowed. Rent $150. 385-0991, eves. 477-4865.

3 OR 4 BEDROOM, LIVING, dining, and large kitchen, 2 bathrooms. Unfurnished, lower duplex. Lillian Rd.—Gonzales. $160 including heat and water. 385-7192.

ESQUIMALT. CLOSE TO DOCKyard and Naden: New 2-bedroom suite, stove, frig, drapes, Cablevision, water and free laundry included, $165. 384-1281.

DELUXE 3-BEDROOM, FAMILY room, sundeck, garage, view, near Esquimalt Plaza. 2 older children preferred. 1111 Wychbury. March 1. $175. 382-9306.

1-BEDROOM UPPER SUITE, OIL stove, prefer 1 or 2 older working ladies. $40, no children or pets. 385-2141.

2-BEDROOM SIDE BY SIDE duplex on Stannard Ave., with basement and drive-in garage. No stove, fridge. $150. 382-1308.

2-BEDROOM, MODERN, 1,050 SQ. ft., good district, stove and fridge, all utilities supplied. Adults. $160. 385-9981.

DE LUXE 3-BEDROOM PLUS family room, 2 bathrooms, cable, etc. Near shops, buses, schools, Gordon Head. $165. 592-7337.

QUIET 2-BEDROOM SIDE-BY-SIDE, electric range, fridge, oil heat, near Beacon Hill Park. 954 Southgate. $145. March 1. 382-4946.

LARGE 3-BEDROOM DUPLEX, full basement, heat included, $160. 385-0203.

3-BEDROOM DUPLEX, WALL-TO wall. Basement. $175. Available March 1. 383-0932.

BRAND NEW, 2 MINUTES TO town. All electric. 2 bedrooms. Will accept children. $175. 384-1711.

DUPLEX, SIDE BY SIDE, 1 BEDroom, $115. 1639 Oak Bay Ave., 384-4904.

MODERN 2-BEDROOM DUPLEX, close in, Fairfield. Adults only, no pets. 382-6737.

LARGE NEAR NEW 1-BEDROOM lower suite. Tillicum area. $127. 384-4489.

1-BEDROOM SUITE, STOVE, fridge, carpet, heat, water, electricity included. $135. 384-6663.

131 DUPLEXES TO RENT

NEW, FULL BASE. UVIC
3 bed., $175. 652-2322.

2-BEDROOM DUPLEX, LARGE utility, $145. Sidney, 656-2913.

132 HOUSES TO RENT FURNISHED

TO LEASE, 3-BEDROOM MODERN home. Have privacy and a beautiful view in Central Saanich. April 10-September 10. $200 per month. Adults only. No pets or children. References required. 652-2643.

3-ROOM COTTAGE, SINGLE, older man only, $85. Light and water included. Available immediately. 383-9661.

1 BACHELOR AND 1 BEDROOM. $85 and $100 a month. Malahat Drive. 478-1171.

PLEASANT COUNTRY HOME reasonable to respectable older couple. 642-3428.

CANADIAN CREST MOTEL, 479-9002. Warm, comfortable duplexs.

133 HOUSES TO RENT UNFURNISHED

$200—LANGFORD AREA — IF YOU wish to live in a very artistically finished 3-bedroom home on an acre of treed property, then view this home.

$165—1098 Willow — Large modern bedroom home with full basement — oil heat — Quadra and McKenzie area. — March 1.

$150—3050 Jackson — 3-bedroom home, near Mayfair Shopping Centre — Available now.

$140—107 Wellington — 3-bedroom home in Fairfield — close to Beacon Hill Park and Sea—March 1.

Pemberton Holmes Ltd.
384-8126

GORDON HEAD

Spacious 3 bedroom executive home on 1½ acres. All utilities included. Only $250.

OCEAN COVE
RENTAL SERVICE
479-4422

FAIRFIELD, NEAR ST. CHARLES, modern 3-bedroom home with rumpus room. Wall-to-wall carpet and drapes. Available immediately, until September. $200 per mo. Mr. Blannin, 383-4161, res. 385-1195. C. F. Heisterman & Co. Ltd. 1121 Blanshard St.

IMMEDIATE POSSESSION

2 bedroom, no basement home. Oil o'matic heat. High with view of Glen Lake. $130 per month. Call GEORGE CHAN, 386-2955. Mayfair Realty Ltd.

IN SIDNEY

Modern home on dead-end street with 2 bedrooms, pleasant living room with raised hearth, paved drive to carport and fenced lot. $160. Call George Howard, 656-3924 or 656-2976 evenings.

TO FIND A TENANT FOR THAT house can be made easier for you. We have contacts with people anxious to rent. Let us handle your problems by contacting our Rental Department — 382-4251.
RITHET AGENCIES LIMITED

JUBILEE AREA—2-BR home avail. Mar. 1st., $130 per month.
GLEN LAKE—Modern 3-BR home, electric range. Avail. now. Excellent value at $175 per month.
BOORMAN INVESTMENT CO. LTD.
1111 Government Street.

WILLOWS BEACH. CHARMING house. 2 bedrooms, very lovely kitchen, separate dining room, 2 fireplaces, double garage, electric control. For couple, no children. Careful tenants. Vacant April 1. To view phone. 384-1730.

MARCH 1 — NICE, CLEAN 2-BEDroom house, large kitchen, living room and dinette, full basement, drive-in garage, electric range, fridge, dining room suite, wired for dryer, close to school. 383-0656 or 383-5972.

GORDON HEAD $225
1-yr.-old 3-BR home in new area. Full basement with finished rec. room or den and extra bathroom. Available March 1st. Western Homes Ltd., 382-2157.

3-BEDROOM HOUSE ON DENMan, new oil furnace, frig., and stove, full basement. Fireplace. Available March 1, $145. Pemberton Holmes, 384-8124.

MODERN 2-BEDROOM HOUSE, full basement, fridge and stove, newly painted, close to everything. 592-2333.

3-BDRM. DUPLEX, 2 BATHrooms, basement area, carport. 1843 Laval. Rent $185. Byron Price & Associates Ltd., 385-2458.

NEAR TOWN AND COUNTRY, 2 bedrooms, full basement, range included, $130. March 1, phone after 6 p.m., 386-6472 or 382-9761.

FOR RENT OR SELL, MODERN 2 bedroom ranch type bungalow with carport. All offers considered. 385-6290

WATERFRONT HOME. GORDON Head, owner retaining part of home. $250. 477-3383.

ESQUIMALT — 10-ROOM FAMILY home, 2 baths. Modernized. Beautiful view. $175. 383-3348 after 12.

4-BEDROOM HOUSE. FULL basement, oil-o-matic. Available immediately. 548 Toronto. 385-4715.

VACANT — UNIVERSITY AREA, residential, secluded 3-bedroom house on 1 acre. 477-3397.

8-ROOM HOUSE, 538 SUMAS. $175. 388-5358.

2-BEDROOM HOUSE. MARCH 1. View Royal. $160. 384-3038.

134 HOUSES WANTED TO RENT

LET US RENT YOUR HOUSE. WE have clients waiting for two and three-bedroom homes. We offer good management, careful tenants and reasonable rates.
PEMBERTON HOLMES LTD.
384-8126

WANTED—3-BEDROOM HOUSE or trailer, furnished or unfurnished, with possible option to buy. Sooke or Colwood area. Reply A. Burt, General Delivery, Sooke, B.C.

IF YOU CANNOT SELL YOUR home we have reliable clients waiting to rent. Phone Mr. Keen, Boorman Investment Co. Ltd., 386-9212.

LOW RENTAL 3-4-5 BEDROOM homes urgently needed. Housing Registry, 386-2704.

SMALL COTTAGE, SIDNEY AREA, for widow, careful tenant, low rent, for April or May. 388-4596.

For RELIABLE rental service call Ker & Stephenson Limited, 385-3411

135 APARTMENTS AND SUITES FOR SALE

OAK BAY
LUXURY — CAREFREE LIVING
Enjoy the privacy of a brand new luxury co-operative apartment of over 1,500 sq. ft. comprising 2 bedrooms and den with 2 complete bathrooms. Master bedroom and bathroom ensuite. Wall-to-wall carpets throughout. Luxury appliances. Controlled main entrance. Monthly upkeep including taxes only $64.00. There is full home comfort and convenience here with none of the worries at a fraction of the cost. Full price only $39,900. Call JACK MEARS, 385-7707, anytime. Mears, Whyte & Gower Ltd.

"STRATA TITLE"

open house DAILY 1:30 - 4 P.M. "own your own suite" $14,500 - $17,900. Display suites 128 Croft St. Act NOW for best selection.
DON HARVEY LTD. 385-0167

137 HALLS, WAREHOUSES, STORES AND OFFICES TO RENT OR WANTED

2,100 SQ. FT. COMMERCIAL SPACE
—2 BATHROOMS
—EXCELLENT PARKING
—LOADING DOCK
—ONLY $220 P.M. PLUS RENOVATIONS
ROSS CORBY 385-1431
QUADRA REALTY LTD.

NEW COMMERCIAL BUILDING

Cloverdale and Oak. 12,000 sq. ft. available. Excellent location and quality building. Phone 384-7154-55 for information.

WANTED — SMALL SOUNDPROOF office, Victoria preferred, for new counselling business. Phone 385-6572.

137 HALLS, WAREHOUSES, TO RENT OR WANTED STORES AND OFFICES

THE AVENUE MALL
OAK BAY AVENUE

Prime, ground floor, commercial space in attractive building soon to be built in the 2000 block, featuring covered arcade entrances. Ideal for:

—medical offices
—professional services
—specialty shops
—boutiques

We will design and create interior free of charge. Reasonable rents.

Mr. Bowlby, 382-5846
Park Pacific Apartments Ltd.

PRIME OFFICE SPACE
JONES BLDG. 723 FORT ST.

400 SQ. FT. MODERN OFFICE SPACE FACING FORT STREET. RECEPTION AREA PLUS PRIVATE OFFICE. FULLY RENOVATED. AVAILABLE IMMEDIATELY.

KER & STEPHENSON LIMITED
385-3411

DOUGLAS STREET

Commercial and light industrial facility, fronting on Douglas Street near Empress Motors. Ideal for commercial outlet requiring large storage or manufacturing accommodation. $450 per month. Lease available.

Contact: D. F. HANLEY
D. F. Hanley Agencies Ltd.
3293 Douglas Street. 385-7761

WAREHOUSE AND STORAGE—1000 SQ. FT.
553 HILLSIDE

Monthly rent of $200 includes: electric light, water, loading ramp, large service door, bathroom. This building is newly constructed. Has 2 separate entrances. Heat not included but has hook-up for gas. For more Info, please call 388-5471.
CONCORD REALTY LTD.

NOW AVAILABLE
$200 1080 Sq. Ft.
Excellent store or office space, ground level. Just within the three-mile circle. Loads of customer parking.
For viewing or information call
BROWN BROS. AGENCIES
1125 Blanshard St.
385-8771

APPROXIMATELY 1500 SQ. FT. of space suitable for office setup. Have double plumbing and presently consists of 5 individual offices, newly painted and partially left to suit tenant. Call 388-6228 to view.

MONTREAL TRUST Building, 1061 Fort St. Desirable office space. Ideal for barristers and solicitors or accountants, or anyone wishing prestige accommodations.
MONTREAL TRUST
1057 Fort 386-2111

2 DOWNTOWN OFFICES. 580 AND 860 sq. ft. Air Conditioned. $150 and $250. Divided and Suitable for business or professional use. Royal Trust Co. 388-4311.

RECEPTIONS, MEETINGS, DANCES, etc. Kitchen Facilities. 385-9024.
MONTREAL TRUST
1057 Fort 386-2111

OAK BAY VILLAGE, MODERN first-floor offices, wide easy staircase. Parking available. 255 sq. ft. and up. From $65 per month. 385-7707. Mears, White and Gower Ltd.

PROFESSIONAL OFFICE (OPTIcian), store (bakery), adjoining chain market in popular suburban shopping plaza. No competition within 3 miles. 658-3226.

PRIME MEDICAL OFFICE SPACE available now. 1175 Cook St. Apply Ste. 302 or phone 386-9212. Boorman Investments Co. Ltd.

APPROX. 2,500 SQ. FT., FIRST floor, 2101 Government. 383-8353 or 382-8503. Mr. Owen.

MODERN GROUND FLOOR office, 900 sq. ft., partitioned. 23 Cadillac Ave. 479-6824.

LARGE OR SMALL HALL FOR rent. Elks Club. 384-4413.

140 PERSONAL LOANS AND INSURANCE

NEED MONEY FAST?
$1500 - $15,000
Or any amount, any reason. Reduce payments by more than 50 per cent.
Sickness and Accident Insurance Available.

Borrow	Per Month
$ 2,000 at	$ 28.32
$ 5,000 at	$ 68.46
$10,000 at	$130.56

These are 2nd mortgage rates based on 15 years amortization.
Repay according to your qualified budget, no more regardless of credit rating.
Phone for Diplomatic Service Commercial Inquiries Invited
EMBASSY INVESTMENTS LTD.
727 Johnson Street
24-hour service
385-5702

NEED MONEY?

10¾ per annum available for instant mortgage loans.

Payments to suit you, or as low as interest only!

NOTE: You receive all the funds you requested to borrow. NO LAST MINUTE DISCOUNTS OR BONUSES!
Call 382-9111 anytime
INVESCO REALTY LTD.
1800 Blanshard St.
(licensed and bonded under the B.C. Act)

141 MORTGAGE LOANS AND INSURANCE

2nd MORTGAGE LOANS
FROM PRIVATE FUNDS
WITHOUT BONUS

At a fully-disclosed and reasonable interest cost chargeable only from the date of loan to the day of payoff.
WE CAN USUALLY OBTAIN A HIGHER PRICE for your second mortgage or agreement. VICTORIA and UP-ISLAND. Your document can be appraised for immediate sale for cash without obligation or I will arrange a loan against this document to save you money if this plan is best for your circumstances.
COUNTRY, UP-ISLAND AND GULF ISLANDS MORTGAGES
REFINANCING A SPECIALTY

VACANT LAND AND LAND DEVELOPERS LOANS ANYWHERE
Please call Mr. Thomas at
DOUGLAS HAWKES LTD.
990 blanshard st.
384-7128 Res. 479-6382

INSTANT CASH

Cash available for 1st, 2nd, 3rd mortgages, from $2,000 up. Refinancing our specialty. 385-6741, J. Donald Smith Ltd., 848 Fort St.

MONEY TO LOAN ON MORTgages. Quick decisions. Also agreements and mortgages purchased for cash. See us for top price.
A. BERNARD & CO. LTD.
655 Fort Street 384-9335

141 MORTGAGE LOANS AND INSURANCE

NO BONUS HOME
EQUITY LOANS
FOR HOMEOWNERS

MONEY IMMEDIATELY AVAILABLE

On your property or home whether paid for or not. Take advantage of our home service. Day or evening appointments arranged in the comfort of your own home. Remember advice is free at no obligation to you.

For fast, confidential and courteous service, call us today for details concerning our LOW PAYMENT, LOW INTEREST mortgage loans. Phone and compare. It pays to shop.

WE PURCHASE EXISTING MORTGAGES AND AGREEMENT FOR CASH

REFINANCING OF FIRST MORTGAGES A SPECIALTY

JOHN LUKAZ
MORTGAGE DEPT.
385-9741

24-HOUR SERVICE

J. A. HENDERSON REALTY LTD.
1010 BLANSHARD ST.
OR EVENINGS 592-1908

BLOCK BROS.
"SUCCESS THROUGH SERVICE"

If you are contemplating a mortgage loan — Call us for RESPONSIBLE advice at no obligation.

Day or evening appointments arranged in the comfort of your own home.

BLOCK BROS. REALTY LTD.
MRS. L. RICH
MORTGAGE DEPT.
477-1841 or 479-2806 (Res.)
3636 Shelbourne

MONEY AVAILABLE

If you require a loan we have the following amounts available for First Mortgages at competitive interest rates: $5,000, $6,000, $7,000, $8,000, $10,000 $12,000, $15,000, $20,000.

P. R. BROWN & SONS LTD.
762 Fort Street 385-3435

CASH FOR YOU

If you have sold your home and are carrying a balance on agreement for sale, or second mortgage, and would like all your cash now, we will buy your agreements or second mortgage for cash.
Just phone 385-6741
848 Fort
J. Donald Smith Ltd.

HOMEOWNERS: PAY OFF OLD DEBTS. REDUCE MONTHLY PAYMENTS WITH A LOW COST MORTGAGE LOAN. CALL 386-2451. AVCO FINANCIAL SERVICES.

142 WANTED TO BORROW

$70,000 EQUITY IN WELL SECURed 8 per cent agreement for sale at 20 per cent discount.

$11,000 1st Mortgage on 12-year-old city house, 10½ per cent, 5-year term.

$10,000 1st Mortgage on good Saanich home, 10½ per cent, 5-year term.
Please call Mr. Custance, 385-2481 anytime for full details.
Swinerton, Stewart Clark, Ltd.

$30,000 1ST. MTGE. FUNDS FOR Mar. 1, '70. Term, 2 years, int. rate 12 per cent, monthly payments. Principal credit once yearly. Locked in rate 24 months. Ample security, near new 5 suites. This is equal and better than most mtge. investments.

Mr. Randall, 384-8109 anytime
GEORGE RANDALL LTD.
737 PANDORA

REQUIRE $9,000 FOR 2ND MORTgage at 15½ per cent interest repayable at $135 per month on a 5-year term. Well secured by commercial property in the city. Freddy Starke or Irene Dalziel, 386-3231 or 477-5905. Block Bros. Realty Ltd.

$28,000, URGENTLY REQUIRED ON an extremely profitable and unique business secured by property, excellent covenants and chattels. Will pay 16 per cent interest. Call Pat Murphy, 385-6741 J. Donald Smith Ltd.

$40,000 FOR 5-YEAR TERM AT 15 per cent. Victoria Press, Box 386.

144 REVENUE PROPERTY

DUPLEX BARGAIN
SIDE-BY-SIDE
ON ¾ ACRE

This attractive side-by-side Duplex MUST BE SOLD at once and owner will consider ANY REASONABLE OFFER. Located within minutes walk from best ELK LAKE beaches and without a vacancy for 6 Years. Income is approx. $300 per Month and the approximately 12 Yr. Old Building, approx. 2100 sq. ft., is in excellent condition. Two good size bedrooms on one side, a smart large kitchen, and a big Living room with door and an attractive patio, a Utility room with Washer and Dryer Connections, while the other side has THREE bedrooms, A LARGE living room with raised fireplace and a smart cabinet kitchen also a Utility room. There is a DOUBLE CARPORT with a STORAGE room for each suite. There is also a full crawl space for easy servicing of utilities. Each suite has own hot air furnace and electric light meter. When the Sewer services will be extended in a few years, there will be an excellent chance for dividing a 125x125 ft. lot off this property, leaving the duplex with 100x129 ft. There is a new blacktop driveway and a new roof last fall. This is being offered at $36,500 but with cash to the Mortgage of approx. $7,000, payable at $90 P.M. (7 per cent), a considerable discount will be considered. Call owner at 656-2308 (Res.) or call

JOHN BISHOP
479-1667 (24 Hrs.)

SUPERIOR DUPLEX
DE LUXE CONSTRUCTION
FIVE RMS. EA. SIDE
PLUS TWO IN-LAW STES.

Like buying a FOURPLEX this extremely well built duplex could give a tremendous income or would make a fine home for DOCTORS with a clinic within the building. Seaview too! The rooms are LARGE, Lovely Fireplaces, Dining rooms. Big Kitchens and TWO bathrooms each side. Large carports. Priced at $56,000, and WORTH EVERY CENT!! Excellent tax-haven and a potential income of over $600 a month.

JOHN BISHOP
479-1667 (24 Hrs.)
J. B. Royal Oak Properties Ltd.

DUPLEX AND HOUSE
Wonderful View—Only $37,000
Situated on high site and in prestige area. Excellent rentals, sound construction. Many extras. New listing.
Ben Greig. 386-3231, 479-4253.
Block Bros.

A GOOD START
Four 1-bedroom suites, 8 per cent mortgage. Not a conversion. Asking $44,000. Call Mr. Fortune REAL-CARE ESTATES LTD., 822 CORMORANT ST., TEL. 385-7733.

5 SUITE APARTMENT ON 1 acre. Income $500 per month. Full price $55,000. 385-1793 or 477-3003.

144 REVENUE PROPERTY

LARGE DUPLEX

Each suite has 1,000 sq. ft. of living room space, 2 bedrooms, L.R. and kitchen. Owner's suite has large rec. room. Full basement. OOM heat. $26,900. Bill Fife. 386-3231—386-7038. Block Bros. Realty.

REVENUE PLUS

For as low as $5,000 D.P. This rooming house grosses $420 P.M. Large lot and choice area. Never vacant. Asking only $29,900. Don't miss this opportunity. Jack Caldwell, 386-3231—477-5105.
Block Bros Realty

ONE OF A KIND
APARTMENT

This unique, 47 suite building is located in the finest area of Oak Bay. Breathtaking waterviews overlooking the Oak Bay Marina, Straits of Georgia and the Olympic Mountains. 12 per cent return on cash requirement of $140,000.

Contact S. M. Purches
STUART DEVELOPMENTS LTD.
477-5200 477-5151

FAIRFIELD

Guest House, close to downtown, previously licensed for Rest home for 10 patients, fully furnished and in good repair. Has been a paying proposition for years, owner retiring to New Zealand.

PRICE $32,000
D. SMITH 477-2181
E. H. JEFFREY 477-1551
A. Bernard & Co. Ltd.
655 Fort Street 384-9335

34-SUITE APARTMENT
CLOSE TO SEA AND PARK

Brand new — Constructed and finished to high standards with superior soundproofing throughout building. The lobby is spacious and tastefully finished. Asking $425,000 with excllent terms.
I also have other apartments from 20 to 61 suites. For full particulars call:
385-7721 RICK KINNIS 479-1836
GARDNER AGENCIES LTD.

Looking for a Business Location?

Here is a two storey frame building in sound condition. Approx. 62x126 Av. Zoned general commercial near Town and Country. Business can be moved in right away, as main floor is vacant, upstairs suite is rented. Dandy location with excellent holding potentials. Priced at $24,900. For full information dial: D. BECKNER, 385-8731.
Crown Realty G. D. Peaker Holdings Ltd., 727 Johnson Street.

THREE LEGAL SUITES
$18,900
LOW DOWN PAYMENT

This property shows a good return and is located in an excellent rental district close to Victoria High School. Vendor will consider carrying the mtge. IAN A. BOORMAN, 386-7321.
BOORMAN INVESTMENT CO. LTD.
1111 Government St.

5 UNITS

Self-contained, each with an oil furnace. Four have two bedrooms. Rents are under market. All have stove, fridge and colored plumbing. Real value for the next few days at $56,000. Cash, terms or trades.

Mr. Randall, 384-8109 anytime
GEORGE RANDALL LTD.
737 Pandora

5 SUITES
WATERFRONT

Centrally located. Steady rents. Not a conversion. Offers.
BOB CALDERWOOD
JACK RODGER
388-4402
Shirley Philps' Homefinders Ltd.

Grocery - Hardware

CORNER LOCATION in a fast growing area. Featuring a modern layout with 1890 sq. ft. of selling space. Large living quarters for the owner. Excellent couple operation. Owner must sell and will give attractive terms. Priced at $32,900 plus inventory. For details phone D. BECKNER Anytime 385-8731.

Crown Realty G

147 LISTINGS WANTED

WHEN YOU THINK
REAL ESTATE
THINK
CLARKE & WALLACE

FOR ACTION CALL 385-8794

LISTINGS WANTED IN Langford, Colwood, Metchosin area.

REX HUGHES AGENCIES LTD. 478-1729

150 HOUSES FOR SALE

ISLAND HOMES LTD.
2504 Douglas St. 386-7545

SEE
COMPARE
THEN BUY IT!

The value is here. This 26-yr-old stucco home is built like Gibraltar. The 1050 sq. ft. consists of 14x18 living rm., guest size dining rm. and 2 generous bedrms. Kitchen has arborite counter and dble. S.S. sink. The man size bsmt. has room for extra bedrm. Priced to sell $20,500. Trades or mtge. paper accepted as dn. pymt. MR. JAMES, 386-7545, RES. 592-0773.

ESQUIMALT
NR. OLD ENGLAND INN

Spacious, 3-bedroom, stucco home. Partly finished rec. room in high basement. Lovely fenced lot. Close to bus. Phone now for a home in this popular area. Full price $28,000 with terms. Lloyd Ellis, 386-7545, res. 658-8222.

LOVELY VIEW
WENMAN DRIVE
GORDON HEAD

Spacious, 6-room home with 3 bedrooms, high basement with extra bedroom and R.I. rec. room. Large sundeck. Large lot with many trees. Asking $35,000 full price. Some terms. To inspect please call Lloyd Ellis, 386-7545, res. 658-8222.

ESQUIMALT
DANDY 3-BEDRM.
$25,900

Quality built, attractive stucco and siding exterior, 3 bedrm. home situated in a quiet area handy to all conveniences. Featuring thru hall to comfortable living room with ceiling height fireplace, dining rm., elec. cab. kitchen and 4-pce. bath. Extra large windows in all rooms. Basement with cedar-panelled rumpus rm., OOM heat. Large 9¾ per cent mtge. available on full price of $25,900. EXCLUSIVE LISTING with Don Munro, 386-7545 or 477-1705.

NORTHRIDGE
4 BEDRMS., REC. ROOM
2 BATHS.

Contemporary styled home in absolutely immaculate condition offers so much more in every way. Excellent family home and suitably planned for in-law ste. Choice living rm. with nice outlook, dining rm. with sliding glass doors to sundeck. Recreation rm., 4th bedrm. and 2-pce bath on lower level; all beautifully finished. Be sure and see this before you buy! Only $28,500, with excellent finance. Ph. Morris Lund, 386-7545.

CITY
FOUR ROOMS
TRY $1500 DOWN, $95 MO.
FULL PRICE $10,750

Neat and clean, Vacant. All good size rooms, Family cab. kitchen, oil range. No basement. Small lot. Low taxes. Try $1,500 down; owner carry balance. Mr. Drew, 386-7545, res. 592-0927.

WILLOW-McBRIAR
3 BEDRMS. REC. RM.
ONLY $26,900

Attractive 2-yr.-old stucco bungalow situated on gentle slope, so spotless inside and out that it exudes tender loving care from every nook and corner. New quality W-W carpet throughout; yes, even the kitchen and bathrm. Of course this is special "easy care" carpet. Nice comfortable living rm. with brick F.P. and picture window, "L" dining rm., up to date kitchen with new built-in vinyl padded nook (cost $500), 3 excellent bedrms. Finished rec. rm. down with space for extra rm. Drive-in garage. It will be hard to find another home in such beautiful condition. Good terms. Morris Lund, 386-7545 anyime.

ESQUIMALT
4 BEDROOMS
$2,900 DOWN

Attractive stucco bungalow with full bsmt. Bedrms all good size, spotless condition, freshly decorated and gleaming floors like new. Pkge. oil-o-matic heat, plumbed for auto. washer and dryer. Sep. garage with workshop. Nice outlook over golf course. Close to schools and bus. Consider trade for 2-bedrm home or consider good mtge. paper. No drive-bys please — BY APPOINTMENT ONLY. Terrific value at $18,900. Phone Morris Lund, 386-7545.

COLWOOD
4 BEDRMS. AND REC. RM.
$25,900

Three-yr.-old white stucco bungalow; living rm., with fir. to ceiling brick fireplace "L" dining rm., both with W-W carpet. Kitchen, 4-pce. Vanity bath and 3 bedrms., all with easy care seamless Torginal floors. Beautiful low interest 7⅝ per cent mtge. at $109 PIT per mo. Approx. $10,550 dn., or can be refinanced with low down pymt. Ph. Morris Lund, 386-7545.

GARDNER AGENCIES Ltd.
899 Fort Street
385-7721
Real Estate — Insurance

SEAVIEW
CORDOVA BAY
$43,000

Here is a home that has outstanding character. There are three lge. bedrooms, three bathrooms, two fireplaces, lge. rec. room and many extras. The terms are excellent. For full particulars call:
385-7721 RICK KINNIS 479-1836

OAK BAY SOUTH

3-bedroom home in good condition. Living room with fireplace. Dining room modern. Kitchen, full basement and oil heat and rumpus room. Drive-in garage, low taxes. Full price $24,900.
385-7721 HAROLD WARE 382-1461

GORGE
2861 INLET

Dandy 5-room no basement bungalow on a 60x156 lot. 3 bedrooms, living room and kitchen. Attached garage. Full price $15,800. Drive by but do not disturb the owner. Call:
385-7721 HAROLD WARE 382-1461

ESQUIMALT

14-yr-old, 3-bedroom bungalow, lge living room, dining room with sundeck and sliding doors. Beautiful garden, full basement with two room in-law suite and extra plumbing. Drive-in garage and oil heating. Full price $29,500.
385-7721 HAROLD WARE 382-1461

GORDON HEAD
1561 McMORRAN AVENUE

Vacant February 1st, move right in. 3-bedroom bungalow in good condition. Large living room, modern kitchen with nook and utility room, oil heat. Full price $16,900.
385-7721 HAROLD WARE 382-1461

3-BEDROOM HOMES IN MELVILLE PARK, SIDNEY, UNDER CONSTRUCTION. M.A.X. N.H.A. MORTGAGE. LOW DOWN PAYMENT.
BRAUN & DUCLOS CONSTRUCTION LTD.
656-3029 — 656-3060

BLOCK BROS. REALTY
1800 BLANSHARD
386-3231

WE TRADE HOMES

NEW LISTING

Glanford. Immaculate 2-bdr. modern home. Gleaming H.W. floors spacious rooms, many extras, 3rd bdr. in full basement. D. L. garage. $22,900. Try $3,000 D.P. Jeff Chaik, 386-3231 or 382-2956

$10,900 FULL PRICE

No basement, large lot. Requires reasonable cash. New listing.
Irene Dalziel, 386-3231 or 384-8692.

IT FLIRTS

But not with your pocket book. So why not see and buy this excellent little home for $15,200. It has a large L.R., 3 bds., kitchen. Very suitable for small family or retired couple. Close to all facilities.
Arthur Bird, 386-3231, 477-6300

COLWOOD LAKE

$31,900. Only one-yr.-old and immaculate. Quality construction is the main feature in this 3-bdrm. full basement home. Area of all new homes in $35,000 price bracket. Has many extras and is priced to sell quickly.
Irene Dalziel, 386-3231, 384-8692

UNIVERSITY
7¼ PER CENT

Superb 3-bdr 2-yr-old. The unusually big 7¼ per cent mtge. means that payments are approx. $40 per month less than if new financing required. Lovely spotless home — finished rec. room close to University, schools and shopping, on bus and sewer. $29,500. Owner will consider a low D.P. Ask about trades. Frank Oliver. 386-3231, 383-6904.

ARTISTIC $34,000

This may be the luxurious home with a difference that you have been searching for. 2 or 3 bdrs, finished rec. room. Would you like to hear the rest? Then call Olive Ker. 386-3231, 592-4450.

SUNKEN L.R.

By golf course. $22,900 for a parquet floor and raised slate hearth in L.R. Extra large kitchen. 3 bedr. School, transport and shops all close.
Don Taylor. 386-3231, 384-1206.

TRADE UP — UP — UP

Up on a hill overlooking a valley. 1 yr. old, not quite completed, so priced accordingly at only $27,900. 3 bdrms. Rural setting on bus. $15,700 mortgage at 9 per cent.
U. LaLonde, 386-3231, 384-6738.

BOAT, CAR, OR ??

Your chance to trade into this newly decorated 2-bedroom full basement home. Extra B.R. in basement. Lot suitable for expansion. Within 3-mile circle, close to conveniences.
Jim Gist, 386-3231, 652-2836.

SIDNEY SPECIAL

Reduced $3000, treed location surrounded by beaches and seaviews. A picture setting for a near-new home in perfect condition. Well finished in basement and main floor. Incl. 3 bedr., 2 full bathrooms, rec. room, large sundeck off dining area. F.P. reduced to $33,500 with $10,000 down.
F. Colombin 385-3033 or 386-3231
J. Caldwell, 477-5105 or 386-3231

NORTH DOUGLAS

Newer home. 4 br., finished rec. rm. Built-in range and dishwasher. Builder's showplace. $144 per month taxes included. A bargain at $26,900.
Fred Craig, 383-1671 or 386-3231

COLWOOD BEAUTY

Nearly new 3 br. bsmt. home Lovely rock fp., sundeck, garburator, carport, well treed lot, quiet area. Good value as this home is very well built. $26,300.
Jeff Chaik, 386-3231 or 382-2956

GOVERNMENT STREET

The area of constant increasing value. Large family home (9 rooms) with 3 complete batnrooms. Can be revenue investment. Excellent site.
Bill Sudbury, 386-3231 or 383-3304

OAK BAY REDUCTION

Attractive 8-year-old Hampshire Rd. home, reduced! Now only $28,000 — all drapes, fridge, range, rugs included — there is a family rm., extra bedroom and bathrm in the basement. This is your opportunity.
J. J. Williams at 386-3231

"KING OF THE CASTLE"

Out of the ordinary with thick pile carpet wall-to-wall in a spacious open floor plan, encompassing a raised hearth fireplace. Outdoor living on a large fibre glass covered sundeck and a glassed-in plant room. Family living with a landscaping and fruit trees plus miles of forest and fields for the kids to explore — and only minutes from down town. $31,900.
Herb Hill, 386-3231, 383-7705.

OAK BAY BORDER

Want space? 3-4 bedroom older home in tip top condition. Fireplace in L.R. and D.R. Full basement. Popular area, early possession. Owner leaving city. $22,500.
Jay Rogers, 386-3231, 477-4569.

MOVE-IN-ABLE

Brand new 3-bdr home with W-W carpet thru out. Large L.R. and D.R. Full high basement (cement. Large lot, secluded, yet close to all amenities. F.P. $26,900.
Russ McDowell, 386-3231, 382-7930

JAMES BAY

$13,500 — $1500 D.P.
2 Bedroom Stucco bungalow on lovely landscaped corner lot, extra large L.R. remodeled kit. new Stucco, new roof. Concrete driveway. One block off the sea. Don't miss this one.
FREDDY STARKE, 386-3231, 477-5905

BRENTWOOD COTTAGE

It's almost close enough to the sea to fish with one hand while you decorate with the other, and it sure needs a lot of redecorating. But this could be the buy of your life. It has a lovely view of the bay and a spare lot, that could be bought with it. Try your D.P. or trade.
D. Layman, 386-3231, 385-0297.

SWINERTON
STEWART CLARK
LTD.
608 BROUGHTON ST. 385-2481

RETIREMENT SPECIAL
WITHIN 3 MILE CIRCLE

Modern 2 or 3-bedroom stucco bungalow with cabinet electric kitchen, full high basement with third bedroom. Separate garage. Country setting. GOOD TERMS. Price $18,900.
D. OKKER RES. 478-4501

3 BEDROOMS—JUBILEE
LOW DOWN PAYMENT

Immaculately clean, 6 rooms with full basement, auto. oil heat. Utility room on main floor. Cabinet electric kitchen. Really a fine home. Early possession. Easy monthly payments Only $16,900.
D. OKKER RES. 478-4501

HOLLYWOOD AREA
1 BLOCK TO SEA

A most attractive 3-bedrm. bungalow with full basement, excellent floor plan, 6 well-proportioned rooms, artistically decorated, a really smart electric kitchen with dining area. Separate garage. Small neat garden. Just listed. Asking $23,500. Please call Mr. Custance or any of our representatives, 385-2481.

METCHOSIN

A lovely older home in over ¾ of an acre of beautifully treed property. Has a large 16x24 foot living room with fireplace, large panelled kitchen and 3 bedrooms. Price has been drastically reduced to $29,900. Owner MUST SELL. To view contact

JIM McCULLOUGH
Office 383-4142 or res. 743-2541
City Savings and Trust Co.

BY CONTRACTOR

New 3 bedrm, 1½ baths. Full basement, clear title home. 10385 Patricia Place, Sidney. $26,500. Open House Sat.-Sun., 1-4. Ph. 477-2160

SPACIOUS 2 BEDROOM SIDE BY side duplex, $34,000, 656-2913.

D. F. H.
D. F. HANLEY
AGENCIES

3293 DOUGLAS STREET
385-7761

24-HOUR SERVICE

"ASK US ABOUT 'AIMS' OUR NO COST CONTINENT WIDE RELOCATION PLAN."

—D.F.H.—

OPEN HOUSE
8686 EAST SAANICH ROAD
SEA VIEW
GARDEN PARKLAND
$26,500
SAT. 1:00-4:30 P.M.

Distinctive in design, tastefully set amongst tall trees and park-like grounds. Large living room with fireplace, 2 bedrooms and private study. Also a basement workshop for the hobby fan. Could be immediate possession. Call Chuck Andrews or Bob Hague. 385-7761.

—D.F.H.—

A SUMMER RETREAT!
MAKE LIFE WORTH
LIVING
AT SHAWNIGAN LAKE

EXCELLENT VALUE

Here is tremendous value — for 5 (maybe 6) lots, a 2 bedroom fully furnished home — NOT CABIN — with a large separate detached garage or boat port. This has to be seen to be appreciated and must be appreciated now! For only $23,500 with excellent financing this won't last long. Call today before popular Shawnigan Lake has all been bought by your friends.
BILL KNOWLES
385-7761

—D.F.H.—

DUPLEX
$4000 DOWN
EXCELLENT
INVESTMENT
HOLDING PROPERTY

Legal duplex in area which is zoned for apartments for only $14,250. Balance will be carried by vendor at 10¾ per cent, $175.00 per month. Lower unit has three bedrooms. Exceptionally clean. Upper unit has one bedroom. Total rents $160.00 per month. Older but located in prime area. Call today.
TOMMY WILSON
385-7761 385-7761

—D.F.H.—

COLWOOD
GLEN MANOR PARK
EASY TERMS

Executive designed, quality built, tastefully appointed 2 or 3 bedroom. Separate large dining room, private den with patio and fenced secluded lot. This easy to care for home has many appealing features. Asking $25,900 with flexible terms. Call Bob Hague.
385-7761 (24 Hours)

—D.F.H.—

MOD SQUAD ALERT
$19,950
7 PER CENT MTGE

If your family is a "Mod Squad" this home is definitely for you! Completely redecorated and no shortcuts were taken. Features expensive wood panelling and W-W carpeting. Living room with bay window and stereo shelves. Huge dining room-family room — your choice! Brand new kitchen — oodles of cupboard space, counter range and wall oven ... directly off, a bright 12'x15' informal dining-relaxation room with easy care vinyl floor. Modern downstairs bath. Carpeted stairs up to 3 bedroms and possible 4th (or terrific workroom) and 2nd bathroom. Right price! Good terms! Give me a call Now! This house wants a "with it" family to enjoy its "in-crowd" decor!
BARBARA JENSEN
385-7761 (24 Hours)

SOUTH OAK BAY!!
GREENHOUSE TOO!!

A lovely older 2 bedroom home of over 1100 sq. ft., featuring large living room with fireplace, separate dining room. It does need a little effort to bring it up to the sparkling home you would be proud to own, but take that into consideration when making your offer on the asking price of $23,000. $14,000 financing is already on. For more information contact:
BARBARA JENSEN or
JOHN BARTON
385-7761 (24 Hours)

—D.F.H.—

LOW DOWN PAYMENT
LOW PRICE
LOW TAXES
LOW MONTHLY
PAYMENT

Everything is low except the accommodation. This home comprises over 1200 sq. ft. and is made for a family. 3 good sized bedrooms. Great kitchen with lots of cupboards, gas stove included. Large dining room, cosy living room with fireplace. 3-Piece bath. Lots of storage and closets. ½ basement makes for a good workshop, laundry or a play area for the kids. New furnace and copper plumbing. The exterior of the home is stucco and is located on a good sized lot with separate garage in the convenient Fernwood area. All for only $15,500. Phone now and don't be sorry tomorrow.
BEV HIGHTON
385-7761 (24 Hours)

—D.F.H.—

TOWN & COUNTRY
REALTY
LIMITED

Town and Country Shopping Centre
3617 Douglas St.
382-7276

Mon.-Fri. 8:30-5:30

"OPEN HOUSES"

1. UPLANDS
$39,900 ($9,000 down)

75x130 landscaped lot. 4-bedrm., 2 bathrm., 25 ft. Living rm., kitchen appliances included. This large charming family home in immaculate condition.
CAN BE SEEN
Fri.: Feb. 20 and Sat. Feb. 21st
2-4 P.M.
at 2833 Burdick
G. T. EYTON

2. COLWOOD
($6,400 down)

3-bedrm., family home on Cul-de-sac. Lrge. Living rm., feature wall F.P., wall-to-wall shag. Sep. Dining Rm., Sundeck, High bsmt., newly decorated.
DON'T MISS SEEING THIS ONE
Sat. Feb. 21st
2-5 p.m.
at 565 Halsor Drive
BERT RALPH

VIEWS—VIEWS—VIEWS
STATELY COLONIAL TYPE

$39,900, out-of-this-world views, location and living. Eight rooms; plus, full length balcony and sundeck. Four bedrooms, family room and all choice features. Present mortgage only 6¼ per cent, built 5 years. Be first. Call now.
MARCONY REALTY 386-3941

NEW HOME, OCEAN VIEW, IN A fine area off Beach Drive. Quality throughout. Offers. Open Saturday and Sunday 2-5. 949 Victoria Ave. 384-0157.

PEMBERTON
HOLMES
1002 GOV'T
384-8126
"SINCE 1887"
MLS REALTOR

OAK BAY—WILLOWS
BEACH DRIVE

An ideal location with a well built practical family home, close to all services. 3 or 4 bedrooms, L-shape living-dining room with floor-to-ceiling fireplace. Large bright kitchen with spacious nook area. Utility room on main floor. Full high basement has double garage, recreation room, den or fourth bedroom and second bathroom. All this on a beautiful landscaped lot for the price of
$35,800
For appointments to view, please call
TED PARTRIDGE 592-3451
or
MR. SIMPSON 385-7369

4169 BRACKEN AVENUE

(Just east of the Lakehill School)
An imposing BRAND NEW home for the young executive with a growing family.
—3 Bedrooms and 2 Bathrooms (one ensuite) space to expand for 2 or 3 additional bedrooms and another bathroom.
—Cathedral Entrance with carpeted living and Dining areas.
—Bright spacious kitchen with CRESTWOOD Cabinets. Huge sundeck at rear sunny side of the house.
—12x18 Recreation room with fireplace ready for finishing.
Good financing could be arranged and a B.C. Gov't 2nd Mtge would be available to a qualified buyer.
PRICED AT $38,900
See it today, call —
384-8126 MR GREENE 385-0795

867 MADDISON ST.

Don't be misled by the appearance of this unusual home. It is larger than you think!
1200 sq. ft. on the upper level includes 3 bedrooms, smart kitchen, vanity bathroom and luxuriously shag carpeted stairway, hall, living and dining room areas.
On the ground level a bedroom, bathroom, and a finished rumpus room would be adaptable to a lovely in-law suite. Access from a lane at the rear provides parking for 4 cars.
Built less than one year ago by one of Victoria's best home builders, this unique and beautiful home is offered at—
$36,500
An excellent 8½ per cent mortgage could be assumed.
384-8126 MR. GREENE 385-0795

ALMOST BRAND NEW
STILL SPARKLING

Lovely little 3-bedroom house, a real DREAM so easy to clean. Fitted carpets etc., $2,000 down MAY buy it, — $3,500 WILL. Happy Valley. Asking $18,500.
DESMOND HOLMES
384-8126 478-1227

DRIVE BY
3140 ALDRIDGE ST.

PLEASE DO NOT DISTURB THE TENANTS
Just on the market, in a desirable area, this 20-year-old bungalow has 12.6x15 living room, hardwood floor and fireplace. 10x12 dining room, hardwood floor. Two bedrooms 9.6x13 and 12x14, hardwood floors. Kitchen with many cupboards, wired, tile sink. Full basement, laundry room with tubs and half log rumpus room and den or study. Basement garage (overhead door). Stucco exterior, duroid roof. Lot 60x110. Taxes $363.74 ('69) clear title. Vendor will take $5,000 down and carry balance of $15,000 at 10 per cent at $159.35 per month P&I — 15 year term.
POSSESSION SUBJECT TO TENANCY.
To be shown by appointment only.
FULL PRICE $20,000
384-8126 W. WOODLEY Eves. 384-3916

920 WILMER
RETIREMENT HOME

Not new — but it does have CHARM and will appeal to those who appreciate
—A Gracious hall.
—Large L.R. — fireplace.
—Separate D.R.
—Interesting bay windows.
—No steps, close to bus.
CLEAR TITLE — REASONABLE TAXES
$21,900
384-8126 MRS. McLEAN 384-6867

1161 MONTEREY AVENUE

Do you have to sell your present home before you buy?
Then here is an opportunity! The owner of this spacious 4-bedroom home is prepared to sell now and delay closing until June to enable you to do so. Unlike many homes in SOUTH OAK BAY this one is relatively new; DESIGNED and BUILT for a family with children. The spacious bedrooms are on the second floor and all provide extra large closet space for clothes, toys and games. The ground floor is beautifully carpeted with carefree broadloom and provides a bright living room with heatilator fireplace. Dining and family room space with access to a suntrap patio for outdoor living. A well planned kitchen with adjacent utility room and 1½ bathrooms are included in its 1760 sq. ft. of living area. Don't miss this one! Call today. Offered at $32,000.
384-8126 MR. GREENE 385-0795

BRIARWOOD FARMS
2 To 5 Acre Sites

A pastoral setting of rolling meadows lightly wooded, with springs and creeks.
—TROUT STREAM
—PARK WITH WATERFALL
—IDEAL V.L.A. PROPERTY
—PEACEFUL SURROUNDINGS
—PANORAMIC VIEWS
—CONVENIENT TO ALL FACILITIES
—WIDE VARIETY TO CHOOSE FROM
—LOCATED AT MILL BAY
—PRICED FROM $5000
—TERMS
Call Mr. H. Burt at 384-5071

NEW NEW NEW
BUY DIRECT AND SAVE

GORDON HEAD
LAKEHILL
COLWOOD
FAIRFIELD
GORGE-TICLLICUM

$24,900 to $31,900
CALL NOW FOR DETAILS

Kasapi Construction Co. Ltd.
386-6191 anytime, 385-4805
Ask for JACK DAVIS

BY OWNER

High location, Lakehill area, large L.R. with old brick fireplace. In-line dining room. Kit. plumbed for washer and dryer. 2 Bedrms., 1½ baths, den or 3rd bedrm. Large patio over 2-car garage. Asking $200 a mo. rent or will sell for $32,500. Call 652-1575.

FOR SALE BY BUILDER

The price has been reduced to $38,000 on this 4-bedroom executive colonial. Sea glimpses, 2-car carport, finished rec. room, 2½ baths, landscaped lot and many other fine features. Low down payment.
BASTION DEVELOPMENTS LTD.
658-8423

SIDNEY, BY OWNER

Custom designed for comfort and ease, 2-bedroom bungalow, separate dining room, double plumbing. 1360 sq. ft. sundeck, full basement, sewer and water. $31,000. 656-4009.

LARGE OLDER HOME, 4 BEDrooms or 2 bedrooms with suite, small garden. Asking $15,900, $4,600 down. 385-7131.

HOUSE ON 2 LOTS. SEWER. CAN be subdivided. Near Town and Country. Owner, 382-0756, $19,500.

PEMBERTON
HOLMES
384-8126
"SINCE 1887"
MLS REALTOR

3636 SHELBOURNE ST.
477-1841

OPEN HOUSE
THURS., FEB. 19, 1:30-4:30
311 ROBERTSON

Fairfield surprise. This 5-room home with high basement in dignified area, short walk to sea, 2 BR, LR with FP. Surprise us with your offer on asking price $21,500. Wonderful Mtge., available to good covenant. Low Dn. Pmt.
S. CLENDINNENG, 477-5462 or 477-1841

A 5-ROOM HOME

For $12,750. Close to Schools, shops and transportation. Why pay rent? To view call E. W. (Wally) PLETZER 477-1841.

4 BEDROOMS

Esquimalt corner R3 zoned, large LR with stone FP, sep. Dr., modern electric kitchen. Nearly 2000 sq. ft. only $14,900.
KAY GOODER 479-2109 or 477-1841

COZY RETREAT

on 1.02 acres
Beautiful lake view, high location. Just minutes from town. 1 BR, LR with FP. Property on 2 separate lots. Asking $19,900.
MRS. L. PLANT 656-3989 or 477-1841

OAK BAY BORDER

Imagine your happy family in this delightful 3 BR charmer. Gorgeous LR with leaded windows, bookcase FP. Splendid sep. DR. Nicest kitchen imaginable. Knotty pine Rec. Rm. Near schools $27,300.
KEN HARVEY, 656-2397 or 477-1841

HILLSIDE-SHELBOURNE

A tidy 5 room stucco home centrally located. Full bsmt. with extra BR. Drive-in garage. Fenced garden. Asking $23,900.
JERRY HUBERT 384-2740 or 477-1841

WHY NOT A NEW HOUSE?

For the executive, beautiful new 3 BR post and beam home offers ultimate in gracious living. Panoramic view, LR features custom designed free standing used brick FP, WW carpet. Sliding glass doors to wrap-around sundeck. Golfing shopping centres, convenient.
HELEN ILES, 385-3215 or 477-1841

3 BEDROOMS
TRY $3,000 DOWN

1000 sq. ft. modern home on a quiet treed area in Langford. 18x14 L.R. Lge kitchen and BR. Priced for quick sale. $17,900.
WANDA STARR 478-5083 or 477-1841

3 BEDROOMS
CENTRAL LOCATION

Older home nicely renovated. Near shopping area. Full bsmt. with extra BR. Good size lot. Full price $17,500 with $3,500 dn. pmt. Call
B. SIMONS 652-1731 or 477-1841

CEDAR HILL AREA

Ideal family home near school, transportation, shopping. Pleasant residential area. Spotless condition. Large LR, modern kitchen with dinette. 3 BR, full bsmt. 68x126 lot, fruit trees. Existing 6 per cent mtge. $26,500.
BILL HORAN 477-1287 or 477-1841

STYLE AND COMFORT

University Village, 3 BR, 3 level plus bsmt home. 4 yrs. old, better than new. 1½ bathrooms, large rec. rm. 6¾ per cent mtge. due in 1991 can be assumed. Asking $31,500.
BUZZ MAINPRIZE 658-8268 or 477-1841

DE LUXE BUNGALOW

Victoria's finest value, immaculate one floor, six room home plus rec. rm. in full high bsmt. Lovely garden will bring added enjoyment. Clear title. Lets inspect this together. Price $27,300. Ask MR. RUSSELL about this AND our guaranteed sale plan of your present home if it qualifies. 592-3248 or 477-1841.

BRAND NEW HOMES

1. FRASER ST. 3 BR Cathedral entrance $31,900
2. WYCHBURY ST. 3 BR split level $33,400
3. WYCHBURY ST. 3 BR sundeck front and back. $34,900
4. Nicely treed lots in new subdivision. 9¼ per cent mtge. already arranged.

MARJ NAPPER 592-9534 or 477-1841

CEDAR HILL-
SHELBOURNE

Small cash pmt., $180 p.m. incl. taxes will purchase lovely home in the UVic area. 2 BR plus den in bsmt. Nice FP in large LR. Drive-in garage. Owner transferred. Lets have your offer to $23,200.
FRED HARROP 478-5444 or 477-1841

IF YOU LIKE

A good location, quiet st. 3 BR full bsmt with extra rooms. LR and DR with WW. FP, good 6¼ per cent mtge. Asking $31,900.
L. WILTERMUTH. 477-6307
or 477-1841

ENGLISH COTTAGE
$24,000

A DELIGHTFUL home with 2 bedrooms plus LARGE LR with fireplace, FULL DINING ROOM — only 2 yrs old — nicely LANDSCAPED — 1½ baths and FULL BASEMENT will provide EXTRA COMFORTS and possibilities for expansion.
$5,000 down
R. Douglas Agencies
386-8401

CLARKE & WALLACE
REALTY LTD.
620 BROUGHTON 385-8794
Across from Eaton's Car Park

JUST FOR TWO
PRIVATE GARDEN
$17,600—TERMS

A cute compact 4 rm. home with few steps for a couple with leisure time to enjoy the beauty of nature. Inside city limits—residential area — within distance to shopping centre. Ask for Pepe Browne, 385-8794 anytime.

BRAND NEW
3 BEDROOMS
FULL BASEMENT
OCCUPANCY MARCH 1ST
TWO NEARLY READY
$24,850

We will consider trades and modest down payments. We will also consider owner participation. We can build you a new home for as low as $23,950. 15 lots left to choose from in our Rita Estates subdivision. Turn west on Orono, off Jacklin Rd. You'll see our signs. For further information, call August Construction, 384-1711 anytime.

POSSIBLE V.L.A.

5 Rm. home on 2 acres of gently sloping land. Nicely treed and landscaped, plus heated greenhouse and potting shed 15' x 35'; chicken house for at least 50 chickens; 110 ft. well with pump house and deep well pump. No shortage of water. 4 blks. from elementary school and school bus for Jr. and Sr. high school.
FULL PRICE $28,000
Mr. Vint, 385-8784
Evenings 385-0392
Douglas Realty Ltd.

New — Fort-Jubilee Area
2202 LYDIA ST.

Extremely favorable financing to right party! Quality family home, 3 bedrooms, 2 bathrooms, roughed-in bathroom in full basement with space for huge recreation room or more bedrooms. Citation cabinets, wall-to-wall carpet. Concord Realty Ltd., 389-5471, or Brent Ewing, 386-1097.

CUTE AND COSY 1-BEDROOM bungalow near Haultain bus. Priced with terms, $11,900. Call Maude Dobson or Elsie O'Brien, 388-4401 anytime. Shirley Philps' Homefinders Ltd.

N
A
T
I
O
N
A
L
TRUST CO. LTD.

HILLSIDE
SHOPPING CENTRE

BEACH DRIVE
BY THE SEA!

FIRST TIME ON THE MARKET! We are proud to offer this immaculate, gleaming WHITE STUCCO 2 bedroom home with third bedroom and EXTRA PLUMBING in the full basement. Spacious living room with cosy fireplace, guest size dining room, bright modern kitchen. Separate garage, expert landscaping. $30,500 with terms. HURRY! This will not last. Call today.
RUDY ROST
Off. 386-2961, Res. 658-5490

FAIRFIELD
BARGAIN

3 bedrooms — full basement — excellent condition. A spacious home in a good location!
ONLY $19,950
Very reasonable down payment. Call:
H. HEGEN
OFF: 386-2961 RES: 385-8895

2 LOTS

Older, 2-bedroom home in the Hillside area. Good condition. full basement, oil furnace, good wiring, extra bedroom in basement. Lots 41 and 51 by 135. Asking $24,800.
JACK DOBSON—386-2961

GOOD VALUE

For a buyer who requires maximum accommodation at minimum cost. Four bedrooms, living room, dining room, large kitchen, full basement, auto. oil furnace. Fenced lot, good garden space, fruit trees and play area. Asking $17,250, with 8¾ per cent financing. Don't delay phone now:
KELLY NEMETH, 477-4641
WALTER CHECK, 658-5687
OFFICE 386-2961—24 Hrs.

MONTREAL
TRUST
1057 FORT ST.
Phone 386-2111

"Complete Real Estate Service Across Canada"

PRICELESS CHARM!
Immediate Possession
ALL TAKEN CARE OF!

The PLUMBING, HEATING, WEATHER-PROOFING, LANDSCAPING, everything is in top shape, done by present owners who ENJOYED this older GRACIOUS home.

MOVE RIGHT IN!

FOUR bedrooms and DEN, two BATHROOMS. All the CUPBOARDS and CLOSETS that you NEED. Beautiful BRIGHT kitchen with modern FIXTURES and GOOD size eating area. SEPARATE dining room with wall panelling, SHINY floors and leaded GLASS DOORS. Artistically DECORATED living room that RADIATES COMFORT and CHARM. All rooms are SPACIOUS and the whole interior has GREAT CHARACTER and CRAFTSMANSHIP to be PROUD of. This GRANDIOSE home is in IMMACULATE condition. The lot is completely fenced (new) has several FRUIT TREES and LOVELY landscaping. For the person who NEEDS SPACE, wants to raise a FAMILY in a DECENT neighborhood, close to TRANSPORTATION, SCHOOLS, SHOPPING AREAS, and the possibility of making a profitable INVESTMENT, this home is THE ANSWER.
$19,300
LIST YOUR HOME WITH
W. G. MOORE
592-4570 386-2111

MUST SELL!

COUNTY COTTAGE ON 1-3 OF AN ACRE IN NORTH SAANICH. TWO BEDROOMS ON MAIN FLOOR AND ROOM FOR TWO BEDROOMS UPSTAIRS. KITCHEN 15' x 11', EATING AREA 10' x 7', LIVING ROOM 19' x 13'. THE GROUNDS ARE EASY TO CARE FOR AND THE HOUSE COULD BE A CHARMER WITH A MINIMUM OF EFFORT.
PRICED FOR QUICK SALE
$18,500.
VIEW BY APPOINTMENT ONLY
TREVOR MILSTED 385-1171

Est. 1918 — 385-8771 (24 hrs.)

B B
R R
BROWN BROS.
W S
N

AGENCIES LTD.
1125 Blanshard St.

HIGH QUADRA
LARGE LOT

Immaculate white siding home on well landscaped double lot containing cosy living room — fireplace, wall to wall carpet, smart electric kitchen with nook, 4-pc. bathroom, 2 good bedrooms. Full basement with rumpus room PLUS 2 bedrooms. Large sundeck. Price to sell. $29,500. Exclusive with:
CEC PEARCE 385-8771 or 386-3808.

VICTORIA WEST
SPACIOUS OLD HOME

A real handy man special! High location. Main floor—has very large entrance hall, living room 14x20, dining room 14x20, large kitchen, oil stove, 3-pce. bathroom. Upstairs — 3 large bedrooms. Needs paint and work.
Exclusive, $14,950
CEC PEARCE 385-8771 or 386-3808.

"WE TRADE HOMES"

W. J. LINDSAY
LTD.
241-727 JOHNSON STREET
385-9781

JUST LIKE NEW
YOU'LL LOVE IT
NEW LISTING

TRY YOUR DOWN PAYMENT

Big, roomy family home, fully modern. Can be 4-bedrooms, large living and dining rooms. Cook-Quadra area. $18,000 1st Mortgage to good covenant. $25,900.
NORA LINDSAY, 658-5040

GORDON HEAD-MT. DOUG PARK property adjoins permanetly natural forest 3 bedroom post and beam, built-in range. $125 per month, at 6¼ N.H.A. mortgage. $28,400. Principals only. 477-5877.

I
F N
E D
M E
O R
H S

OPEN HOUSE
987 CAROLWOOD
THURS. 2 - 4 P.M.
—Brand new
—3 bedrooms— 3 bathrooms
—Family room
—Games room
—Atrium entrance
—Quality construction
—Gracious living at its best
—$63,000
MARIAN PRICE, 388-4401

OPEN HOUSE
3423 HENDERSON RD.
THURS., FRI.
1-3:30 P.M.

Now is your opportunity to view this superior quality 3-bedroom, 3-bathroom home. Fully developed basement. 6 percent mortgage. Terrific Value at $35,000.
HAZEL RAVENHILL
388-4401, 383-0076

OPEN HOUSE
440 DUPPLIN
SAT. 1:30-4 P.M.

See this 3-bdrm. stucco home. Living room with fireplace. Family size dining room, full basement. Close to all conveniences. Asking $20,500. For previous viewing call
DONNA PRETULA
388-4401, 384-2057

FAIRFIELD
STUCCO DUPLEX
$23,950

Near Park and Sea with sep. entrances. The lower suite has 2 bedrooms and upper suite one bedroom. Excellent location and very good condition. Call now.
ELSIE O'BRIEN
MAUDE DOBSON
388-4401 ANYTIME

TOWN AND COUNTRY

For the privilege of investing only $2,500 and paying approx. $170 per month, including taxes — you can be the proud owner of this older family home — very convenient location, 2 or 3 bedrooms, charming DR with fireplace, den, full basement. The kitchen needs a face lift — vacant — no mortgage to raise and a very urgent sale. See it today and make an offer. At your service.
M. MASSON, 384-5867
H. BOWRING, 382-8477

GORGE VALE
GOLF COURSE

More than you'd expect for $16,500. Spotless 2-BR, could be 3, L.R. with F.P., cheerful kitchen, double plumbing and the basement is set for those who need a private suite. Call now!
INA MELDERIS
388-4401, 384-6661

ROCKLAND AREA
$43,500

Space for family AND guests! 5 spacious bdrms. Living room with beamed ceiling and fireplace. Separate dinihg room and den also—with fireplace. Modern kitchen with garburator. Full high basement, on lot size 119x170. Close to hospital and all conveniences. A substantial mortgage with 9½ per cent financing. Open to all offers. Don't miss this opportunity. Call
DONNA PRETULA
388-4401, 384-2057

SPRING CLEANING?
OAK BAY — $21,950

Not in this immaculate home, a stones throw from schools, shops and transportation!
—4 spacious bedrooms.
—Large bright well-modeled kitchen with eating area.
—Luxurious W.W. with panelled fireplace wall.
—Fenced backyard, separate garage.
—See this one!
MONA FLEMING
388-4401, 386-1544

FAMILY HOME
PLUS EXTRA LOT
$26,000

Must be sold. 5-bedroom home, plus extra 66x136 lot. High location, country setting. Terrific buy for todays market. Grab your phone and call.
SHEILA PEPIN
388-4401, 479-3773

$37,500
ROYAL OAK AVE.

150 HOUSES FOR SALE

J. H. WHITTOME & CO. LTD.
706 Fort St. Estab'd 1898
Day or Night 388-4271
Victoria, Duncan, Chemainus

UPLANDS
For the young executive, a rare opportunity to acquire a gracious home in this coveted area. 3 bedrooms, spacious living room, separate dining room. Large, bright, kitchen with beautiful Fench Provincial cabinets. Full, high, basement with extra plumbing, workshop, rec. room, double attached garage. $42,500. Exclusive to:
(MRS.) GERRY HUTTON
388-4271 Office
386-3927 Res. after 6 p.m.

CORDOVA BAY RIDGE
3 OR 4 YRS. — 2 BATHRMS.
74'x217' LOT — $25,900
7¼ PER CENT MTGE.—$105 P.I.T.
SAVE $6,000 OVER
10 PER CENT MTGE.
This is a good buy. True, house needs redecoration and refurbishing, but the 1080 sq. ft. home has room to spare. The 20' living room has an inside raised hearth fireplace. The kitchen and dining area is in line, 20' long and opens to a large sundeck. The basement has a finished bedroom and bathroom. A Workshop area can be a 4th bedroom. A roughed-in "Rec. Rm" is 15x20. The laundry room is separate with plumbing for W-D. Here is a chance to "capture" a low interest mtge. Let Whittome's trade you up to bigger home. Call Wills of Whittome's, 388-4271.

A TOUCH OF EMPRESS GRANDEUR
You have to see this 4-bedroom house inside to appreciate all the privacy this lovely home affords. The entrance hall is dark wood panelling with fireplace, one in the living room also. Lge. dining room with built-in buffet, den with glassed in book shelves, rec. room. Two 3-Pce., One 2-Pce., One 1-Pce. bathrooms. Good, solid construction with new roof and redecorated throughout. Mortgage of $23,000 at $200 p.m.
LORRAINE ZIEGLER
592-1768 388-4271

HIGH VIEW LOCATION
This is an immaculate, 2-bedroom home with extra accommodation in the full cement basement. Drive-in garage. Lots of space for boat or trailer. Lot size 50x132. Asking $23,000.
HARRY WOOD, 388-4271 Anytime

NEW HOME
$28,500
Rural setting on a large lot (80x200). Construction almost completed and built with an eye to quality and workmanship. 3 large bedrooms, master en suite, a kitchen with hand-crafted cabinets that Madam will appreciate. L-shape living and dining room and overall approx. 1,280 sq. ft. The full high basement has roughed-in fireplace and plumbing. Many more features so call now to view without obligation.
388-4271 or 479-6648
Bill Anderson

VIEW ROYAL $14,500
3 bedrooms, cosy living room, attached garage with workshop. Wired for elec. range, plumbed and wired for washer and dryer. Modern oil furnace. Corner lot. Where else can you find accommdoation such as this for $14,500 with terms?
JOHN BUNYAN
Bus: 388-4271 Res: 477-4513

WATERFRONT CORDOVA BAY
$35,900
This 25-year-old home was built to take advantage of the outstanding views and lovely sandy beach. Very roomy with 2 good bedrooms, lovely sunny living room (fireplace) with picture windows, large dining room with picture windows and cabinet electric kitchen. At ground level, there is a good suite with the same outstanding views. In top condition, this home has oil hot water heating and is well insulated. Top value for lovely waterfront living at $35,900 with good terms.
TO VIEW CALL BRUCE COLEGRAVE AT 388-4271 OR 382-9902.
P.S.: A 'drive-by' does not do justice—you must see it.

WHITTOME'S BUY, SELL AND TRADE HOMES

BROADVIEW PROPERTIES
1039 Johnson St.
384-8001

"SURPRISE PACKAGE"
Immaculate In and Out
POSSESSION TO SUIT
"HERE'S YOUR OPPORTUNITY," to acquire one of the nicest 3 or 4-bedroom homes available today, less than 2 years old, and in better than new condition, built by one of the city's leading contractors, it features:
—IN LINE LIVING-DINING RM (SLIDING DOORS TO LGE SUNDECK).
—RAISED HEARTH, FLOOR TO CEILING FIREPLACE (SPECIAL).
—ATTRACTIVE, CONVENIENT KITCHEN (AVOCADO RANGE AND FRIDGE NEGOTIABLE).
—4-PCE. VANITY BATH (ENTIRELY PROFESSIONALLY TILED).
—3 GOOD SIZED BEDROOMS UP (1 ROUGHED IN DOWN).
—ROUGHED IN RUMPUS RM (31 FEET LONG WITH FIREPLACE).
—NICE LOT (TREES) AND CLOSE TO SCHOOLS.
AND THERE'S MORE! THE TRANSFERED OWNERS HAVE INSTRUCTED US TO OFFER THIS FINE PROPERTY, REALISTICALLY AT $26,950 WITH GOOD TERMS AVAILABLE. HURRY DIAL 384-8001.
ASK FOR
RON TRUESDALE or
ROY HINCHCLIFFE

OAKLAND
A
K REAL
L ESTATE
A LTD.
N 3021 Shakespeare
D 388-4294

322 LANGFORD STREET!
LET'S FACE IT!
THE TAJMAHAL IT AIN'T
But opportunity it is. At $14,000 — $4,000 D.P. For the handyman. 4 bedrooms. Double plumbing. Call
A. M. CHANDLER
388-4294

JUST LISTED—
WILLOWS
DO YOU FEEL LIKE THE OLD WOMAN IN THE SHOE?
This home is your answer! Space — five big bedrooms, mammoth living room with granite fireplace. A real entertainer's dining room. Den with fireplace. Large main floor family room. Ten rooms in all in a prime Oak Bay area. View of the sea.
ASKING $47,000. CALL WANDA ROTHNIE 388-4294 OR 658-5479.

KER & STEPHENSON LIMITED
680 Broughton Street
across from Eaton's Carpark
385-3411 DAY OR NIGHT

OPEN HOUSE
3111 JENNER ROAD
BRAND NEW
MOVE IN NOW!!
Beautifully finished three-bedroom home in the popular Colwood area. Dining room with fireplace. Living room plus chandelier and sliding glass doors to sundeck. Oodles of cupboard space in the cab. elect. kitchen plus range hood and space for that breakfast table. Full high basement, large drive-in plus roughed-in 4th bedroom or den plus furnace room and workshop area plus family room space. Asking $25,500 plus good financing.
Open House Sat., Feb. 21st from 1-5 p.m. Make your offer and move in now! For prior viewing phone
G. H. WILLISCROFT
385-3411, 24-hr. service

FAIRFIELD
THREE BEDROOMS
Modern, well built, 3-bedroom, full basement home. Nicely located, right on bus line and near stores and shops. Also close to school. Possession could be almost immediate if you so required. Asking $25,000. We can arrange terms. Ph.
H. BITTERMAN
385-3411 ANYTIME

NEAR CHRIST CHURCH CATHEDRAL
and Cook St., walking distance to town. Three-bedroom home, full basement. Terms are available at price of $19,800. Possession available on February 15th.
CALL H. BITTERMAN
385-3411

HARBOUR VIEW-BRENTWOOD
$3,000 DN.—$150 PER MO.
3 BEDRMS., 2 BATHS. WHY PAY RENT WHEN YOU CAN LIVE IN A BEAUTIFUL AREA AND OCCUPY A NEW APARTMENT BUILT HIGH UP TO TAKE ADVANTAGE OF AN INTERESTING VIEW. ONLY 25 MINUTES FROM TOWN. FAMILY SIZED LIVING ROOM DOWN WITH TILED FIREPLACE. NEW DRIVE-IN CARPORT AND WORKSHOP AND NEW FURNACE. IF YOU HAVE THE DOWN PAYMENT DON'T MISS THIS RARE PROPERTY AT ONLY $18,000 FULL PRICE.
CALL LEILA RYAN
385-3411, 382-0413

NEAT STUCCO HOME
3 BDRMS—IN TOWN
ONLY $20,500
Spacious family home with a large beautifully done kitchen close to town and all conveniences. Full basement and everything in top condition. Call anytime for an appointment to view.
LEILA RYAN
385-3411, 382-0413

GORDON HEAD SWIMMING POOL
4 BEDRMS.—$29,500
Lovely contemporary styled living room, wall-to-wall carpeting, features corner brick fireplace and windows placed to catch maximum light. Dining area overlooks secluded back garden and pool. Down is fully developed with extra plumbing, large family room and den with fireplace. Priced to sell quickly. This has to be the MOST in modern family living for a realistic price — To view and compare please call
(MRS.) LEILA RYAN
385-3411, 382-0413

N A T I O N A L
TRUST CO. LTD.
1820 Douglas Street

COLWOOD
Nearly new 3-bedroom cath. entrance home, large living room with fireplace and teak feature wall. Full high basement carport with sundeck over.
PRICE $26,000
For viewing any time call
HARRY COOK
388-5451 — 24 Hrs.
Res. 384-2883

DON'T MISS IT ! !
ONLY $1,700 DOWN
BRAND NEW
Three-bedroom home in Colwood area — Treed lot. Living room with fireplace — dining room with sundeck off., kitchen with eating area — vanity bathroom — master bedroom en suite. Full basement — OOM heat, low down payment to qualified purchaser.
DON CLARK
388-5451 24 Hrs., Res. 656-2898

THE SUN ALWAYS SHINES IN CORDOVA BAY
(1) 979 SUTCLIFFE RD.—Main floor consists of 2 large bedrooms, 4-pce. bath, bright kitchen with eating area plus separate dining area and 22-foot living room. Downstairs is completely finished and has third bedroom, bright rec. room and 3-pce. bath. Deep lot with 22 fruit trees.
PRICE $31,500
(2) 4924 WESLEY RD.—3 bedrms, 1½ baths, bright and spacious kitchen with eating area and loads of cupboards. L-shaped L.R. and D.R. with sundeck off. Downstairs a fully finished rec room with old brick fireplace plus a games room and room for another bedroom. The house and grounds are in immaculate condition. Substantial 9 per cent mortgage can be assumed.
PRICE $33,500
Call
GERRY PORTER
388-5451 — 24 Hrs.

WHO SAID HOMES ARE TOO HIGH?
Here are SIX rooms of comfortable living for a small investment of approx. $2,700 down (if elegible for B.C. 2nd Mortge). TWO bathrooms. THREE bedrooms, dining room, ultra modern kitchen with family dining area. Full high BASEMENT with finished RUMPUS room. All this on .59 ACRE and just a hop, skip and a jump from Swartz Bay ferry terminous. The price just $29,900.
MIKE RUSSELL
388-5451 — 24 Hrs.

RITHET AGENCIES LIMITED
714 Fort St. 382-4251

GOOD LOCATION FAIRFIELD
$3,000 DOWN
2-Bedroom with Living Room, Dining Room, Full Cement Basement. Vendor will carry balance to good covenant.
FULL PRICE $19,950
E. WILKINSON 382-4251 ANYTIME
DAVE TAYLOR 382-4251 ANYTIME

C R CROWN W N REALTY
G. D. Peaker Holdings Ltd.
Suite 201, 727 Johnson St., 385-8731
and 2419 Beacon Ave., Sidney
656-3924

OPEN HOUSE
1:30 TO 4:30
THURS. TO SAT.
3340 DUNDONALD
(TAKE WISHART ONTO OWENS, THEN FIRST RIGHT IS DUNDONALD)
A curving driveway leads to seclusion among beautiful evergreens and this exceptionally smart new split-level home. Three bedrooms and double plumbing. A large roughed-in room at ground level offers opoprtunity for someone who wants to be independent of the rest of the family. A unique property at just $28,500. You should see it.
JIM LOBB
385-8731 or Res. 592-0601

V.L.A. WOULD WELCOME THIS ONE
Modern, 2-bedroom, full basement home on one full acre of land on Keating X Roads. Grow your own produce and sell it at the roadside stand. Property is also Industrial zoned. Very good value here.
FULL PRICE $24,900
C. M. (Bud) FORBES
652-2950 385-8731

JUBILEE—$17,500
1760 Coronation Street
2 Bedrooms. No Steps.
Tom Shepherd, 382-5304.

3335 SWINDELL — $27,900
3-Bedroom new stucco home on large lot. 1½ bath rms. full basement, sun deck, car port, roughed-in rec. rm. Government 2nd mtg. available.
J. MAYBIE 478-4033.

$2,000 D.P., $165 P.I.T.
EXCELLENT—Condition Thru-out. EXCELLENT—Residential Location. EXCELLENT—Terms Available. cosy 2 Br., full basement, stucco bungalow features many extras and ideal for newlyweds or retired youngsters.
COME, LET US REASON TOGETHER.
CALL JAMES STEWART—385-8731, RES. 384-4237.

HARRIET-BURNSIDE $14,900
2 bedrm. older home with part basement, newly stuccoed, on bus, close to shops, needs a little fixing. 50 x 115 lot on sewer.
STAN SAGE 384-4347.

BEACON HILL REVENUE
4 self-contained suites and cottage furnished. $475.00 income per month. Excellent condition near sea and park. Full price $43,900. Good Terms. A-S of $33.000 at 9 per cent. Moderate D.P. will handle. Call 385-8731.
Art Peaker, 477-3957

F N CABELDU T D
(Established 1930)
1212 BROAD STREET
383-7174

4 BEDROOM FAMILY HOME
FULL PRICE ONLY $17,900
$5,900 DOWN
9½ PER CENT MORTGAGE
Very well maintained and offering 30x10- Living-Dining Room with fireplace, large bright cabinet electric kitchen with "view," breakfast area, three bedrooms on main floor and one in Full Height basement, automatic oil hot air heating, copper plumbing, 100 amp wiring, Drive-In garage, close to schools and convenient to town. An excellent housing buy.
J. F. CABELDU 383-7174 (24 HRS.)

CHEERFUL FAMILY HOME
An older 3-bedroom home expertly renovated and redecorated, large living room with Brick Fireplace, separate dining room, bright modern kitchen. The Large Master Bedroom is complete with fireplace and 2 walk-in cupboards. Renewed wiring, plumbing and Oil Furnace. If you are interested in a tastefully remodelled older home at a very reasonable Price of $22,500 call B. Champion, 383-7174 anytime.

OPEN HOUSE
Thurs. Fri. Sat.
1:30 p.m. — 4:30 p.m.
4939 Wesley Road
Brand Spanking New
Large 3-bedroom home
Wall-to-Wall Carpet
Bath and Half
Excellent basement with fireplace
Full Price $35,400
With as little as $2,400 Down to Qualified Purchaser
Colin Munro and Carman Angus.
In attendance, 383-7174
(Res.) 477-4586

EST. 1933
B O O BOORMAN M A N
INVESTMENT CO. LTD.
OPEN HOUSE
SATURDAY
1:30 to 4:30 P.M.
4056 HODGSON PLACE
(HIGH QUADRA OFF KENNETH)
A delightful no-step bungalow that you will find easy to maintain in it's present immaculate condition. Wall-to-wall carpeting over near new hardwood in the living room, dining room and two bedrooms. Separate utility room off the kitchen. Part basement for furnace and storage. Level lot with fruit trees and shrubs. Well worth your inspection at
$21,500
ERIC GRAHAM
386-7521 Res. 656-4489

$19,300
5-BEDROOM OLDER
Home has been very nicely renovated, 2 full bathrooms, oil heat, large, modern kitchen, 2 garages. Over 1,600 sq. ft. Must be seen — call now!
JOHN PROSSER, 386-7321 or 479-1096 anytime.

1111 Government St.

W. GEE ESTATES
620 View 385-4242

DRIVE BY—DRIVE BY
4116 LONGVIEW DR.
GORDON HEAD
BRAND NEW
NHA 8½ PER CENT MTGE
Three-bedroom Colonial motif. Price $29,950.

DRIVE BY — DRIVE BY
2406 CEDAR HILL RD.
CITY LOCATION
NEW N.H.A. 8½ PER CENT MTGE.
Three bedrooms, carport, sundeck. Price $26,500.
Both eligible for home grant. To view contact Wilf Gee 477-5550.

2291 ARBUTUS. IMMPRESSIVE Colonial, family, home. 3 bdrms., 2 baths., full basement, 4th bedrm. and 3rd bath. roughed-in. $45,000. Postle Construction. 477-3728.

CUSTOM-BUILT HOMES BY experienced craftsmen. Trade-ins considered. As low as $1,000 down. Phone Mr. Roberts, 592-3980.

NEWSTEAD REALTY LTD.
1010 GOVERNMENT ST. 382-8117

COUNTRY SETTING
EXCEPTIONAL HOME
Truly a fine home — 1200 sq. ft. of quality construction this 5-yr.-old has a 16x19 living room, 11x12 dining room, convenient kitchen with built-in range — a super deluxe bathroom — sliding glass doors to sundeck, huge Rec. room with bar in full walk-in basement — on sewer — excellent landscaping. Asking $26,950. Purchaser may assume $11,500 at 6½ per cent. Please call
MRS. MARY HOLIZKI
382-8117 or 658-5776

WATERFRONT PRIVILEGE
VIEWS OVER BRENTWOOD BAY. A bit of Old World just a stone's throw from Brentwood Ferry Dock. PRIVATE BOAT MOORAGE, FISHING AND BOATING, where the living is easy or watch this peaceful scene from the windows of your own charming living room. THE SOUND OF MUSIC from BUTCHART'S GARDENS. 2 Bedrooms, full basement, fruit trees. $22,500. Retirement Special.
MRS. MARY HOLIZKI
382-8117 or 658-5776

VLA
$24,500, only $24,500 for 1400 sq. ft. — modern in every description, even a family room, ½ acre of privacy. A new 3-car garage, overhead doors, heavy wiring and 2-pce. bath. A grudge you will have if sold before you call.
BEN PARENT
382-8117 or 382-5219

TREES AND LAKE VIEWS AWAY FROM THE HUSTLE
Close to schools but only minutes from the city. Brand new, 3 bedrooms on main floor with 16x20 living room, fireplace, 10x14 dining room. M. bedroom has 2-pce en suite plus vanity 4-pce. bathroom. Down has one bedroom, 3-pce. bathroom, rec. room, 13x32, with R.H. fireplace, plus game or hobby room. OOM heat. Double carport. Brick and stucco exterior with shake roof. Large sundeck also large lot. This is a must see at $38,900. Call
BEN PARENT
382-5219 or 382-8117

WANT TO INVEST? UP AND DOWN DUPLEX
$16,000 — Yes, only $16,000 — with $5,000 down. Vendor carrying balance. You can earn yourself $250 per month. Please allow me to show you this real buy by calling
BEN PARENT
382-5219 or 382-8117

WHAT DO YOU REQUIRE?
Family Accommodation?
In-Law Accommodation?
Kindergarten Potential?
HIGH QUADRA
$3000 DOWN
An older stucco home on a quiet street in a charming area. Living room with fireplace, separate dining room, family kitchen, 2 or 3 bedrooms plus accommodation for mother and dad, living room, kitchen and bedroom with separate entrance. Garage and carport. On sewer. Possible $3,000 down to qualified purchaser. Full price $24,000.
MRS. SEDGER
382-8117 or 479-3673

N P O R R I Y & C B E
ASSOCIATES LTD.
1314 Quadra St. 385-2458

ESQUIMALT SxS DUPLEX
10 YEARS YOUNG
$5,000 HANDLES
Just right for retired couple. No steps. Two bedroom units. Attractive treed lot with some degree of privacy. $29,000.
DON BACON, 385-2458

SUBURBAN V.L.A.—9 YEARS
A most interesting property with a little treed mountain in your back yard. No-step bungalow with three bedrooms and rumpus room (this room needs a bit of finishing). Also workshop (15'x24') with heavy duty wiring. Surprising degree of privacy.
DON BACON, 385-2458.

PRAIRIE FOLKS, TOWN FOLKS
FOR FAIRFIELD
Most immaculate bungalow home located in Fairfield and close to all conveniences. Here are some of the features: Hardwood floors thruout, with large living rm., fireplace, guest size dining room, kitchen with eating area. 2 Bedrooms on main floor with one bedroom in full basement. Large rumpus room with fireplace. Extra 2-pce. plumbing in basement. Drive-in garage. Fruit trees and nice garden at back. Full price $23,000. Phone Victor Wong, 385-2458 anytime.

FAIRFIELD SPECIAL
A PICTURE TO BEHOLD
This immaculate two-bedroom bungalow (built 1964) is just right for the semi-retired couple, particularly if you are hard to please. Exceptionally well maintained. Large lot profuse with trees, shrubs, rockeries and flowers. Convenient to shops and bus. Quick occupancy if desired. Clear title, $25,400. Don Bacon, 385-2458.

CLOSE IN
3 Bedroom, full basement, newly decorated older home. OOM. Bright electric kitchen, drive-in garage. Immediate occupancy. Terms to suit at $16,900.

ESQUIMALT
Very large older home on corner commercial zoned large lot. Four bedrooms, full basement, new furnace, rewired. Move in today. Mtge. $12,500. Price $18,900.
Doug Bowen, 384-8109 anytime

PANDORA AVE.
CLOSE IN
2-bedroom duplex, one up rented below market. Asking only $21,000 on terms. Good condition throughout. Basement. Oil heat. See this quickly before you decide.
Mr. Ainscough or Mr. Randall
384-8109 anytime
GEORGE RANDALL LTD.
737 PANDORA

LOOKING FOR A NEW BUSINESS? TURN TO CLASSIFICATION 145 IN TODAY'S CLASSIFIED ADS!

J. A. HENDERSON REALTY LTD.
385-9741 Anytime
WE BUY, SELL, AND TRADE

OPEN HOUSE
ROCKLAND
SAT. 1 P.M. TO 4 P.M.
1659 ST. FRANCIS WOOD
ARCHITECT DESIGNED
EXECUTIVE HOME
2,100 SQ. FT. SPLIT
5 BEDROOMS—3 BATHROOMS
LARGE FAMILY ROOM
QUIET CUL-DE-SAC
PRICED AT $42,900
FOR PRIOR VIEWING CALL
W. MICHAELS
385-9741 477-4884

COLWOOD
UNDER CONSTRUCTION
Quality homes over 1,200 sq. ft. Spacious rooms — double plumbing. Treed lot on new street. $27,900-$28,000.
STAN TRONT, 477-2829
WALLY MICHAELS 477-4884

TRY YOUR DOWN PAYMENT
On this 21-year-old, 2-bedroom home. A dandy 9 per cent 25-year mortgage of $16,100 and just $151 P.I.T. Call now and see if you can swing a deal.
GEORGE BOWES
385-9741 385-5005

GORDON HEAD
OWNERS ANXIOUS
See this quality Huckerbuilt, 3-bedroom home. The popular split-level model is only a year old with all the features you are looking for. Asking $29,900.
STAN TRONT
385-9741 477-2829

KINGS RD.
STARTER
$13,900
Good credit rating? Little or no down payment? Don't despair. Beat the rent battle and view this neat little stucco basement home. NEW FURNACE, good wiring. Spotless interior features, cosy L.R. electric kitchen with eating area. One-bedroom plus possible second nursery size room. Don't delay, call today.
HELPING PEOPLE LIVE BETTER
MARIE MALBON, 385-9741

IMMEDIATE POSSESSION
DRIVE BY
3127 ADMIRALS ROAD
Move right into this spotless, 3-bedroom home. Large living room and separate dining area. Bright kitchen with eating area. Full high basement has rumpus room, utility area and space for further development. Asking $24,900, good terms available. Try your down payment.
WILLIAM ROGERS
385-9741 652-1891

WESTERN HOMES LTD.
817 FORT ST.

CENTRAL PARK
6 ROOMS
$3800 DOWN
Older style 3 bedroom 2-storey home. In nice condition and location. Close to schools, park, shops, on bus line. Sep. garage. Small lot. Very good value. 6½ per cent 1st financing. See this today. Full price $14,950.

ALSO NEXT DOOR!!
$6,000 DOWN
STORE AND SUITE
Ideal for office or small business. Plus 1 bedroom suite. Corner lot with sep. garage. Across from Athletic Park and one block from new pool. 6 per cent 1st financing. $6,000 down on price of $18,950. These two properties have a real potential. R-3 zoning. C. Mallett on both above. Office 382-2157, home 477-2718.

MOVE—RIGHT NOW!!!
Into this delightful 3 bedroom stucco bungalow of about 1200 sq. ft. Built 23 years ago for the present owner, it is located in the Haultain area close to schools, bus and Hillside Shopping area. Immaculate throughout, it has features such as W-to-W over hardwood, plumbed for W and D, arborite on kitchen cab. doors, indirect lighting and many more extras. One of the nicest homes on the market today. You should see it NOW at (clear title) $23,900. Call Mr. S. Evans, 382-2137; eves. 479-7217.

$12,500
EXCELLENT TERMS
Small two bedroom home, on beautiful extra large treed lot at Colwood. An excellent starter or retirement home — or live in comfort while you build your dream home. Bert Needs, 382-2157; eves. 383-6367.

WELCOME
TO THE
WONDERFUL WORLD
OF
WATERFRONT
2 SUITES
Seldom does MR. AVERAGE MAN have an opportunity to buy a MODERN REVENUE PROPERTY right on the SEA FRONT at a reasonable price these days. Within 10 minutes from downtown on a beautiful SANDY BEACH with PANORAMIC VIEWS of the GULF ISLANDS. 2 Self-contained suites, one 2-bedroom and one 1-bedroom. $12,000 down and convenient monthly payments buys this at the full, very low price of $36,000. Call NOW. John James, office 382-2157; Res. 383-6949.

A. BERNARD & CO. LTD.
FORT AND BROAD STREETS
DAY OR NIGHT
384-9335

JUBILEE HOSPITAL EMPLOYEES
(HOME FOR LUNCH)
Spotless, 2 bedroom, stucco bungalow just 2½ blocks from hospital. Large living room, dining room, bright electric kitchen with sundeck off, 2 bedrooms and 4 pce. vanity bathroom on main floor. Finished rec. room, extra plumbing, drive in garage and large workshop area in high basement. Additional parking space for extra car, boat, or trailer. REDUCED FOR QUICK SALE with as low as $3,500 down at price of
$22,900
Mr. Belcher 384-9335, 382-2848 res.

NO STEPS
3 BEDROOMS
(RETIREMENT SPECIAL)
5¼ PER CENT MORTGAGE
Very attractive stucco bungalow situated on quiet street and high area of other nice homes. Large living room with fireplace and lovely oak floors, spacious and bright electric kitchen with good size dining area and separate utility and freezer room off. Owner being transferred, $5,800, 5¼ per cent MORTGAGE may be assumed and definitely "A MUST SEE" at price of
$21,000
Mr. Belcher 384-9335, 382-2848 res.

PRESTIGE DUPLEX
On choice view lot. NEW. A masterpiece of design and construction. 3-bedroom suites. HOME WITH REVENUE 2 friendly families or high class income property. Terms. Price $46,000. McCANDLESS REALTY 830 Fort St. 388-6111, Eves 592-1981 or 384-5835.

MWG—MWG—MWG—MWG
MEARS
WHYTE
GOWER
LTD.
MWG—MWG—MWG—MWG
2188 Oak Bay Ave.

OAK BAY
SEMI TUDOR
$26,000
To those of you who have waited so patiently — how does this sound? Quiet clu-de-sac of good homes. Theatre and shops one block away. Lot size 55x132. Solid four-bedroom home, fireplace and built-in chests in the master bedroom. One and one-half bathrooms, space and place for a third. Splendid living room completely separate from a 12x17 dining room complemented by beamed ceilings and built-in buffet. Kitchen suitable for 8 person kitchen dining. Willows and Oak Bay High School districts. TEN DAY POSSESSION. Is this the home you need? Please call LYNETTE DELAHUNT, 385-7707 anytime for further details.

SOUTH OAK BAY
CLOSE TO THE SEA
$22,500
Truly charming, beautifully maintained house and grounds. Should you need a better type, two-bedroom home having a through hall, separate dining room, fireplace in the living room. PRICELESS STORAGE OR EMERGENCY ACCOMMODATION UPSTAIRS. Built in 1938 with lavish T.L.C. on, in and under one thousand square feet of good living. See for YOURSELF! EVER SO QUIETLY drive by 641 Oliver St. then phone or come into MWand G by the Theatre and ask LYNETTE DELAHUNT to show you through at your convenience. 385-7707 anytime.

UPLANDS
$78,000
GRACIOUS HOME
4 BEDROOMS
A most attractive exterior, brick, stucco and siding. An excellent location, (close to sea). A large landscaped lot with sprinkler system make this a must to see if you are looking for a family home in this area. The interior consists of a pleasant living room, separate dining room, kitchen with lots of cupboards, excellent breakfast area and glass doors to large sundeck. A recreation room with fireplace and 2-pce. bathroom complete the main floor. An open stairway up to 4 bedrooms and two bathrooms. For appointments to view please call A. F. GOWER, 385-7707 anytime.

ROCKLAND AREA
5 BEDROOMS
$42,000
Large beautifully landscaped grounds are the setting for this exceptionally well-built family home. A large living room with bay window (plate glass), open fireplace and oak floors. Separate dining room and cozy den. Cabinet kitchen and two bedrooms and bathroom on the main floor. Upstairs are three very nice bedrooms and bathroom. The basement has a lot of further development and there is a separate garage. This quality home must be seen to be appreciated, so please call A. F. GOWER, 385-7707 anytime.

COSY RETIREMENT
IDEAL STARTER
ONLY $12,000
That is not a typographical error. The total price is $12,000. Two bedrooms, living room, kitchen-dining combined, large pantry, utility room all on one floor. A dandy, no basement home on a flat easy-to-care for lot. Close to transportation, shops etc., but not on a heavy traffic arterial. Come have a look with B. E. JEFFERY, 385-7707 anytime.

ISLAND PACIFIC REALTY LTD.
3200 Quadra
388-6231 Anytime

OPEN HOUSE
3959 LEXINGTON
(OFF ARBUTUS)
THURS. AND FRI.
4:30-6 P.M.
SAT., 2 P.M.-5 P.M.
This luxurious, ultra-modern, executive home with beautifully landscaped, secluded garden and patio, features four bedrooms, huge recreation areas, and very attractive, efficient kitchen. Intercom throughout. Space for more development in basement. For prior appt. to view, call 388-6231 anytime.
PETER BARDON
ANNE DUGGAN

FAIRFIELD $33,900
Three bedroom on main floor L.R. 13'x20', fireplace, D.R. 10'x8', 4-Pce. vanity bath, electric kit. Oak floors. Potential in-law suite.
LARRY QUAGLIOTTI
RES. 479-5609

CENTRAL SAANICH
SEA VIEWS
Charming post and beam split level on large lot. Just three years old and in immaculate condition. Three Bdrms., in-line living-dining rooms with raised hearth floor to ceiling fireplace. Hurry on this at only $26,750 with 8½ per cent financing.
RACHEL PARSONS, 388-6231

LIVE IN ONE
RENT THE OTHER
Two houses located on 1.14 acres of potential property in a low taxed area. Close to schools, transportation and shopping centre. Asking only $24,900. Call
SYL SHUMKA, 388-6231

COMPARE AT $21,800
Look them all over, then if you are in the market for two large bdrms. plus one in full high bsmt., call to view this exclusive listing. Wall-to-wall over oak floors, huge kitchen. Beautiful fenced lot with patio and built-in barbeque.
ART PARSONS, 388-6231

TOP VALUE
GORGE $19,900
This fine solid home features two bedrooms, with room for more. A charming living room, a large dining area and a full basement with dr-in garage. The lot is well situated and has fruit trees. TRY YOUR OFFER. Easy down payment and terms. Call 388-6231.
ANNE DUGGAN OR
PETER BARDON

ESQUIMALT DUPLEX
SEA VIEW
$17,500
5 rooms up and 4 rooms down. Upper suite presently rented for $125 p.m. Nice ocean view. Good revenue property. Neat and clean. To view call 388-6231 or 592-3703.
JIM WEST

BELIEVE IT OR NOT
This 3-bedroom home on a large lot is selling for $15,500 with $4,000 down. The vendor will carry balance at 8 per cent. Excellent Buy. Call
SYL SHUMKA OR
LARRY QUAGLIOTTI, 388-6231

DIRECT FROM BUILDER
10 Mile Point, luxurious 2-storey home. Formal entrance hall with curved stairway. Den, large dining room, living room with bay window, all expensively carpeted, 4 bedrooms, 3 bathrooms, large kitchen and breakfast area. Built-in dishwasher, stove, etc. Basement roughed in rec. room, fireplace, extra plumbing; double carport, large sundeck. Landscaped, sewered lot. Reasonably priced. 592-0662.

FAIRFIELD
3 BEDROOMS
Attractive semi-Cape Cod home close to bus, schools and shops. White siding exterior, large living room with fireplace, spacious dining room. Three large bedrooms, full cement basement. Secluded garden.
Full Price $27,000
P. G. JACKSON LTD.
631 Fort St. 388-6658 anytime

BY OWNER, BEAUTIFUL 1,450 SQ. ft. home, only 1 year old. 4 bedrooms, upstairs utility, 1½ bath. Located in Colwood-Metchosin area on large 90'x200' treed lot — VLA size. Full price, $28,900. For information, 478-2998.

150 HOUSES FOR SALE

JOHN BISHOP
ROYAL OAK PROPERTIES
479-1667 ANYTIME

822 LINDEN
Family home suitable for two families. Could be 5 bedrooms plus rooms in basement $10,000 down. Full price $28,500. Bal. $175 per mo. with reasonable interest. ALLAN KLENMAN, 592-1121.

Call Hans FOR:
FABULOUS BUY—
4 BEDROOMS
OLDER HOME — NEAR GOLF COURSE — SPOTLESS THROUGHOUT — REDECORATED — NEW WIRING — SMALL WORKSHOP OFF CARPORT. ASKING $18,900.
And
70' WATERFRONT
2 LARGE BEDROOMS
Huge kitchen and breakfast nook. In-line dining and living rooms — 2 fireplaces — 180 degree view — greenhouse — double carport — potential 2-bedroom suite in high basement. Asking $35,500.
Phone:
HANS J. SCHNEIDER
RES.: 479-3386
OFFICE: 479-1667

MABEL OFFERS THESE
652-1412 479-1667 (24 Hrs.)
NEW—CORDOVA BAY
SEA VIEW BARGAIN
ONLY $35,900: $24,000 MORT AVAILABLE AT 10 PER CENT. 1300 FT. OF THE VERY BEST QUALITY CONSTRUCTION. SUPER BIRCH AND ALDER KIT. CUPBOARDS, ETC. MANY UNUSUAL EXTRAS.
AND
ONE BLOCK TO SEA
BRAND NEW, $38,000
TERRIFIC CHARMER, YOU WILL FALL IN LOVE WITH THIS ONE, HUGE 24 FT. SUNDECK.
AND
GORDON HEAD
SEA GLIMPSE
WAN TSOMETHING DIFFERENT? FEEL LIKE A KING IN THIS 4-LEVEL, BEAUTIFULLY CARPETED IMPRESSIVE ENTRANCE — DON'T MISS SEEING THIS UNIQUE UNUSUAL HOME $42,500.
AND
BILLIARD TABLE TOO
WITH NEW LISTING
2 BLKS OFF QUADRA
ATTENTION HUSBANDS — SPECIAL CEILING LIGHTS IN 30 FT. REC ROOM OVER POOL TABLE. BEAUTIFULLY CARPETED, QUALITY PANELLING OVER STRIKING ROCK FIREPLACE. 2 PCE. BATH, LAUNDRY ROOM, MAIN FLOOR, GIRLS YOU WILL LIKE THE BUILT IN CHINA CABINET IN SPACIOUS KITCHEN. COSY FIREPLACED LIVINGROOM. 2 LARGE BEDROOMS. PRETTY 4 PCE. BATH. HIGH CHILD-PROOF PICET FENCE AT BACK. PATIO. FRUIT TREES GALORE. GOOD TERMS. MUST BE SOLD $27,900. 479-1667 (24 hrs.)
MABEL CRACK, 652-1412

$11,950 COTTAGE
Handyman needed here — Very beautiful lot — If you are employed, owner will accept low down payment and carry entire balance at $100 per mo. A KLENMAN, 592-1121.

STARTER OR RETIREMENT
MARIGOLD—2 BEDROOM IMMACULATE HOME—A BUY AT $15,950.
LAKEHILL—1 BEDROOM AND DEN — LARGE LOT — REDUCED TO $16,900.
DON ANDERSON, 479-2004
479-1667 (24 HRS.)

HEY
HEY
HEY
(as Fat Albert would say)
OPEN HOUSE
OPEN HOUSE
THURSDAY 2-4 P.M.
LANGFORD
2781 LEIGH ROAD
(out Goldstream, RIGHT at Leigh Road)
3-BR, FULL BSMT.
BRAND NEW HUCKER HOME
QUIET NO-THROUGH ROAD
ASKING $24,650
LOW LOW DP POSSIBLE
ASKING $24,650
ROBERT YOUNG will be in attendance, 383-4124

OPEN HOUSE
OPEN HOUSE
FRIDAY, 2-4 P.M.
GORDON HEAD
4218 THORNHILL CRESCENT
(out Shelbourne, right at Winchester and right at Thornhill Cres.)
ONE YEAR OLD
3 BEDROOMS
1½ BATHROOMS
FULL BASEMENT
L.R. WITH FIREPLACE
D.R. WITH SLIDING GLASS DOORS TO SUNDECK
LOADS OF WALL-TO-WALL
LOVELY LANDSCAPED LOT
FENCED BACKYARD
CARPORT
FULL PRICE $29,500
ROBERT YOUNG in attendance
383-4124 anytime or
384-3394 residence

1—STRAWBERRY VALE. Just one year old. 3 BR retirement or starter. Living room with RH brick fireplace and wall to wall. No steps, no bsmt. home. Beautiful buy at $21,900 with as low as $1,500 down. Call ROBERT YOUNG, 383-4124 anytime.

2—CENTRAL SAANICH. Brand new 3 BR. 1½ bathroom, full bsmt. home, high up with panoramic view of sea, mountains and Gulf Islands. A rare commodity on today's market at $29,900, with low DP. This home is nearing completion but note they are selling BEFORE we can complete them. Call ROBERT YOUNG, 383-4124 anytime.

3—DEAN PARK. Pastoral outlook. Brand new Hucker built, 3-bedroom, ONE AND ONE-HALF BATHROOMS. Full, high cement basement. Lovely large lot on new crescent. All this for only $29,900 with excellent financing. Call ROBERT YOUNG 383-4124.

4—BROADMEAD. Brand new Hucker built prestige split-level rancher, on lovely large treed lot on high side of Carolwood. Three bedrooms, two full bathrooms. Asking $42,500 with

151 COUNTRY HOMES AND PROPERTIES

$48,000
9-ROOM HOME
13.02 ACRES
THETIS PARK AREA

This most desirable property bordering on Thetis Lake Park with 1,750 FT. ROAD FRONTAGE, AFFORDS UNLIMITED AREAS FOR TRAIL RIDERS, 4-HORSE ALUMINUM BARN AND GOOD CORRAL. Some timber. The 9-room older home contains LIVING ROOM, DINING ROOM, SIX BEDROOMS, BATHROOM, and FULL BASEMENT. For further details and to view please call S. W. SPAVEN, 385-7707 anytime. Mears, Whyte & Gower Limited.

GORDON HULME LTD.

Complete Coverage Of The Beautiful Saanich Peninsula

2444 Beacon Ave., Sidney, 656-1154

152 WATERFRONT PROPERTIES

SEASIDE LIVING
LOW, SANDY BEACH
SUPER VAST VIEW

VERY SECLUDED EXCEPTIONAL HOME, ALMOST AN ACRE. NICE FOR A COUPLE IF YOU IGNORE THE UPSTAIRS ROOMS AND THE HUGE REC. ROOM WITH SLIDING GLASS DOORS TO GENTLE SLOPING LAWN AND SANDY BEACH. GIRLS YOU WILL APPRECIATE THE EXTRA SPACIOUS LIVING ROOM AND SEPARATE DINING ROOM. ONLY $52,500. (A REAL BUY.) INCLUDING 2 DOUBLE GARAGES. 479-1667 (24 Hours).
MABEL CRACK, 652-1412

RETREAT TO A SUMMER COTTAGE ON SEA FRONTAGE. $19,900. LOW DOWN PAYMENT. MABEL CRACK, 652-1412.
J. B. Royal Oak Properties

COWICHAN RIVER
WATERFRONT
75 ACRES

We have been instructed by the owners to offer this beautiful park-like property for sale. This parcel is so situated that the river flows through approx. ½ of its acreage creating approx. 1,000 ft of waterfront on the north bank and 1,500 ft. on the south bank. The river frontage contains sandy beaches, shoals and trout pools, property is well treed, easy access by road, telephone cable in and Hydro soon to follow.

Full Price $60,000
With Very Easy Terms

To view or for further information 'phone RON SEDGER at NEWSTEAD REALTY LTD. 382-8117 or 479-3673 anytime.

SHAWNIGAN LAKE

Well over half acre with 150 ft. of prime waterfront on the secluded West Arm complete with boat float and a modern all year round three-bedroom home of 1450 sq. ft. The big living room has a raised fireplace and wall-to-wall carpet. A large dining alcove adjoins the large electric kitchen. Three bedrooms, a nice bathroom and storage room completes the picture. Auto oil furnace and water supply. Every room is completely furnished and equipped for comfortable living for a family that wants to get away from all the hustle and bustle of today's hectic living. Ideal for a lawyer, doctor or minister. Full price only $25,000 with one third down. Phone GEORGE LEE, P. R. Brown & Sons Ltd., 385-3435 or 479-1903.

WATERFRONT
FACING SOUTH

Huge views, 265 ft. waterfront with beach access. 2½ acres, west of Sooke. Privacy and pleasure, well treed.

$20,000
DESMOND HOLMES
384-8126 478-1227
Pemberton Holmes Ltd.

WATERFRONT

Approx 1¾ acres of well treed land with 266 ft. of waterfront on beautiful Saanich Inlet with easy access to gentle sloping beach. Beautiful views and western exposure provides warm sunshine until sunset. Offers to M. E. Braithwaite Financial Survey Ltd. off. 384-9305. Res. 592-0638.

75 FT. WATERFRONT

1.35 acre—$15,000. E. Sooke Rd. Lovely view property includes 3-roomed cottage and float and boat Creek runs alongside — good fishing area.
J. Chalk, 386-3231, 382-2956
BLOCK BROS. RLTY.

NO DOWNPAYMENT ON FULLY serviced lots when you join the SHAWNIGAN COUNTRY CLUB. For details phone Mr. Watt, 743-2312 or evenings 743-2619 or write Shawnigan Inn, P.O. Box 40, Shawnigan Lake, B.C.

WATERFRONT

On Mileva Lane in Gordon Head. Fantastic view of the Straits and Mount Baker. Best Waterfront value on the market. Call Glen McGregor. 385-2458, Res. 477-3675. Byron Price & Associates Ltd.

WATERFRONT

Approximately 1,100 feet waterfront. Finlayson Arm, facing west opp. Hall's Boat House. Road access. 20½ acres. Fine building site, well treed.

$40,000
Desmond Holmes 384-8126
Pemberton, Holmes Ltd.

SHELTERED WATERFRONT — 5 acres, the best of the Island. Suitable for you name it. 652-1589 after 6 p.m.

ON SOOKE HARBOUR, 2.24 ACRES of level cleared and fenced waterfront with nice beach and panoramic view. 642-3342.

153 WANTED TO BUY HOUSES

XXXXXXXXXX
X BOULTBEE X
X SWEET X
X Realty X
X Ltd. X
X X
X

YORKSHIRE TRUST AFFILIATE

WANTED

An older Tudor, English cottage, or colonial home with 3 or 4 bedrooms and hopefully a den. Quiet street, Oak Bay, Mt. Tolmie, Rockland, etc. Under $40,000. Call:

Eleanor Sanderson,
388-5561 ANYTIME.

YOUR HOME OR PROPERTY IS REQUIRED BY BLOCK BROS. 1800 BLANSHARD ST.

3-bedroom, full basement, ranch style or older character home in any good area, up to $30,000. Call Olive Ker, 386-3231 or 592-4450.

Family home negotiating distance of St. Anne's. Prefer basement, but not essential. BETTY SILVER at 386-3231.

Cash for your home. Block Bros. guaranteed trade plan supplies the cash needed to the buyer of your home.
D. Taylor, 386-3231, 384-1206.

Wanted: Oak Bay or Oak Bay Border—Large older home with legal suite on quiet street if possible. Clients willing to pay between $25,000-$30,000.
J. Watts 386-3231, 383-5088

Cash for 2 bdr home in reasonable condition within walking distance (8-10 blks) of Catholic church.
Betty Silver 386-3231
Block Bros. Rlty.

CASH CLIENTS
will pay all cash or cash to mortgage for your 2 or 3-bedroom home with basement if possible. Call Victor Wong 385-2458 or 479-6509. Byron Price & Associates Ltd.

WANTED
older 2 or 3-bedroom home, any condition, by March 31st. Call Ted Chartres 385-5508 or 385-2458.
Byron Price & Associates

CASH DEAL UP TO $18,000 FOR 2 or 3-bedroom home. Client has no objection to some decorating. Call Herb Hodgson, 382-2101, res. 382-3835. Harry Foster Ltd.

153 WANTED TO BUY HOUSES

Have client with approx. $13,000 cash for down payment on a three-bedroom home 5 to 10 years old, suitable for a self-contained in-law suite in the basement. Full price $23,000-$26,000.
Would like to assume an N.H.A. mortgage at 6 per cent to 8 per cent.

Another client has approx. $20,000 cash for a 2- or 3-bedroom no-step home. Not too old and in good condition.
Call BEN McLEOD at Crown Realty, 385-8731 or res. 477-3998.
Crown Realty
G. D. Peaker Holdings Ltd.
727 Johnson

BLOCK BROS. REALTY LTD.
3636 SHELBOURNE ST.
REQUIRES YOUR HOME OR PROPERTY
477-1841

Home wanted. Family with crippled child requires 3-BR home in Oak Bay (or border) up to $30,000.
JERRY HUBERT, 384-2740

Urgently required for large family, near transportation and schools. Cash or cash to mtge. up to $23,000. Call MARJ NAPPER 592-9354.

"SOLD OUT"
I'm like the old woman
Who lived in a shoe,
I have so many waterfront
clients
I don't know what to do!
SO, if you own waterfront
Either City or on an acre
or two,
Please give me a call
And let ME sell it for you!
(MRS.) GERRY HUTTON
388-4271 Anytime
386-3827 Res. after 6 p.m.
J. H. Whittome & Co. Ltd.
706 Fort Street

DEAR HOMEOWNER

If you are thinking of selling your property I know I can help you. I have a number of clients wishing 2 and 3-bedroom homes with or without basements in any good area. Please call RON SEDGER at Newstead Realty Ltd., 382-8117 or 479-3673.

P.S.: I will gladly come out, assess your property, see what you want and assist all the way.

WANTED
For an older couple: A nice 2-BR home with few steps. Must be in good condition. Good lot essential (ardent gardeners). Will pay cash for the right property. Ask for PEPE BROWNE, 385-8794 anytime. Clarke & Wallace Realty.

I CATER TO THE RETIREDS
Buying or Selling. I need for eleven clients, no basement homes. In nice areas. Cash or large down payments. What have you for my senior citizens? Phyllis Wheldon. Office 382-4312, Home 592-7713. Dickie Agencies Ltd.

TRANSFERRED
Or simply wanting a different place to live—if you'd like INSTANT CASH for your home, call ALF PORCHER, Mayfair Realty Ltd., 386-2955 or 384-5823.

I WILL BUY YOUR 2 OR 3 BEDROOM home immediately for cash if it's suitable for rental purposes. For fast action call my agent J. ROGERS at BLOCK BROS. REALTY anytime. 386-3231.

OLDER TYPE HOUSE WANTED (2 bedrooms). Client likes Jubilee, Oak Bay, Fairfield. Cash. 592-2030. S. Hargrave, Realtor.

$20,000 CASH
For Oak Bay, 2-3 bedrooms with trees and character. 478-5666 evenings.

TUDOR COTTAGE WITH SMALL garden. Oak Bay. Cash up to $30,000. Leverton Rlty., 383-8012.

154 PROPERTY FOR SALE

COMMERCIAL OR APARTMENT

Well located property totalling 24,000 sq. ft. Fronting on Main Road with high traffic count. Five minutes from city centre. Asking only $32,000.

G. H. WILLISCROFT
385-3411 24-hr. service
Ker & Stephenson Ltd.
680 Broughton St.,

PEDDER WOODS PROPERTIES

2 acre seaview lots. See sign—corner Rocky Point Rd. and Taurus Dr.

$500 down. Terms

For sketches and information
Call
479-4686 477-2330

ZONED COMMERCIAL DEVELOP OR HOLD

Either way a terrific buy. 38,000 sq. ft. at only 60 cents. In the heart of residential developments. 737 ft. frontage on two roads, proposed sewer route. Uses include service station, stores, restaurant, hotel-motel, bank, medical clinic, theatre, bowling alley, boat or trailer sales and rentals, etc., etc.
Jim Lobb, 385-8731 or Res. 592-0600.
Crown Realty G. D. Peaker Holdings Ltd., 727 Johnson.

VIEW ROYAL—Large building lot 83' x 128' priced to sell at $5,990. With your own terms. ALLAN KLENMAN, 592-1121, Royal Oak Properties Ltd. 479-1667 (24 hrs.)

WILLIS POINT
Spectacular view lots ½ to 1 acre—$4,000 to $8,000, terms. ALLAN KLENMAN, 592-1121 or Royal Oak Properties Ltd., 479-1667 (24 hrs.)

2 ACRES FOR HORSEMEN
High above beautiful Elk Lake with wonderful view of the Georgia Straits and Mt. Baker. City water and perc. tested. Asking $14,800. Call
ROY TELFORD, 479-4804
Broadview Properties Ltd.
384-8001

3 LARGE WATERVIEW LOTS IN Sooke, 66 ft. x 284 ft. Guaranteed perc test, V.L.A. approved, city water, paved road, ½ mile schools and stores, $5,000 each. Call owner at 642-3342.

VIEW ROYAL
3 GOOD SIZE LOTS FOR SALE. TRY YOUR DOWN PAYMENT. REDUCED FOR QUICK SALE TO $5,900.
Mrs. Elliott, 385-2481 or 592-9250
Swinerton, Stewart Clark Ltd.

$1.00 PER SQ. FT.
Low density site, 21,700 sq. ft. with 2-BR, full basement home. Ideal for holding or development.
$22,000
FREDDY STARKE, 386-3231, 477-5905
Block Bros. Realty.

METCHOSIN
Excellent building lot across from golf course and view of Olympic Mountains. 100x120. $6,500. Call Chartres, 385-5508.
Byron Price & Associates

SEAVIEW
MOUNT BAKER — CASCADES
THE ISLANDS
They aren't making any more like these. There are only 8 left.
J. HESS — 477-6118

ESQUIMALT
SEA VIEW LOT
Wide sea view high above every house. Full price $7,000. Call Grant MacFarlane, 386-7545 anytime.
ISLAND HOMES LTD.

UPLANDS LOT
Top location, beautifully treed. $25,000.
B.C. Land Exclusive.
L. Lovitt 388-5555

LOT FOR SALE
65 ft. x 100 ft. level lot in Jubilee area. Please call GEORGE WALL, Mayfair Realty Ltd., 386-2955 or 478-5681.

LEVEL VACANT LOT 65'X100' ON Denman Street, near Jubilee. $9,000 or cash offers. Seaboard Construction Ltd. Mr. Casinos evenings, 478-4417 or 384-0912, 24 hrs.

2.3 ACRES — YOUR OWN PARK, stream, woods, water and hydro. 20 Minutes to town. $12,500 firm. 478-5912.

BEAUTIFUL VIEW LOTS — Stelly's X Rd. and Seabrook Rd. Call Ken Jensen, Island Homes Ltd., 386-7545, res. 592-9079.

SEA VIEW TREED LOT, CORNER Lexington-Arbutus, $12,900. 477-2957.

SERVICED LOT, 72X180, HIGH location corner of Knight Avenue and Oakcrest Drive. $9,750. 382-8304.

154 PROPERTY FOR SALE

SEWERED LOT
2-MILE CIRCLE
$6,600
DICK JAMES, 385-2481
Swinerton, Stewart Clark, Ltd.

LARGE LEVEL LOT BURNETT St., View Royal. OK to move house here, $7,000.

Large perc. tested lot, Florence Lake Rd. OK for mobile home. $5,000.

2.4 acres Durrance Rd. High and nicely treed panoramic views. 3-level building sites and lots of water. The buy of the year at $8,000. Bert Needs. 382-2157; Res., 383-6367. Western Homes Ltd.

SEA VIEW LOTS
SIDNEY
3 extra large treed lots—fully serviced—choice location—priced from $10,000 to $15,000.
ALSO
Commercial lot on Island Highway asking $6500. Terms available on above lots.
ANDREW DUNNING,
382-0110
Broadview Properties Ltd. 384-8001

SEA VIEW
Cleared half acre. Perc tested. Open view to scenic islands. Next to parkland under development. Will go at $8,800. $4,500 cash.
TO VIEW PLEASE CALL BILL RATCLIFFE, 385-8731 OR RES. 384-8373.
Crown Realty G. D. Peaker Holdings Ltd., 727 Johnson Street.

ESQUIMALT—GORGE
NHA QUALIFYING

2 lots—
$5,800 and $7,800.
Call A. M. CHANDLER at 388-4294. Oakland Real Estate Ltd.

COBBLE HILL—40 ACRES
Excellent development property, situated on No.1 highway at corner Fisher Rd. Two brand new 2-BR houses already built. Close to Duncan and Shawnigan Lake. $80,000. Sub-division? Trailer park? Bob Lindsay, 386-3231, 388-7407 Jim Gist, 386-3231, 653-2336 Block Bros. Realty

ACREAGE FOR SALE

Attention builders and developers, prime Gordon Head acreage. Close to University, the best buy on today's market at approximately 50c per sq. ft. Call TED SMYTH, 386-1361 or 477-5617. CANADA PERMANENT TRUST

HOLMES STREET
HIGH QUADRA
3 good building lots, 50x120, on sewer in excellent area. One lot has a small livable house, one lot is a grass tennis court and the other lot has a small greenhouse. CALL RON McCONNAN, 383-8826. Island Pacific Realty.

SUBDIVIDERS DREAM
8 Acres in the triangle mountain improvement district with a three-bedroom home. Possible subdivision with view of ocean and Happy Valley. Asking $10,900. For further information call SYL SHUMKA, 388-6231. Island Pacific Realty.

THE BUY OF THE YEAR AT Shawnigan. Almost ½ acre lot—access to water. 13 ft. trailer included. All for $5,490. Try $2,000 down and vendor will carry balance. Call
LILLIAN HENDY — 382-8636
ISLAND PACIFIC REALTY, 388-6231

2 acres, $6500 with terms. Metchosin Dist. Shirley Wilde, Rex Hughes Agencies. 478-1729 or res 478-2459.

PRIVATE, 2.3 ACRES, NO DOWN payment. $60 per month. 383-7477.

155 PROPERTY WANTED

WANTED IMMEDIATELY
—Sewered lots
—Acreage
—Apartment sites
CASH
Xasapi Construction Co. Ltd.
386-6191 anytime

LOTS OR ACREAGE
that can be built on in any area. Call Earl McLachlan, 386-2961 or 592-0972.
National Trust Real Estate
Hillside Shopping Centre

LOTS OR ACREAGE IN ANY AREA
Vickery and Sons Ltd.
592-6149 592-6622

LOT IN ANY AREA WITHIN 10-mile circle. $100 down. 386-2084.

156 ACREAGE FOR SALE AND WANTED

SECLUDED 2.1 ACRES
Cleared building site with view, log cabin, some landscaping and quantity of lumber. $6,000.

CALL AL SOTHERAN
BROWN BROS. AGENCIES
385-8771 ANYTIME

WILLIS PT. AREA

Hurry! Lovely building lot or trailer site—½ acre. Perc. tested and approved. Some trees, Willis Point area. $4,300 with terms. Call Vera Friedrich, 388-4401, 385-7835. Shirley Philps' Hometinders Ltd.

ACREAGE
A REAL CHALLENGE, steep, treed, fine views, 3.9 acres on the Kangaroo Road. Asking price $7,750. Will take terms.
DESMOND HOLMES
384-8126 478-1229
Pemberton, Holmes Ltd.

CALL STAN WILKIE—388-5561, Boultbee, Sweet Realty Limited for details on delightful 2.25 acres located near Parson's Bridge with limited access to Esquimalt Harbor. Septic tank on building site, some revenue. Asking $13,900.

ACREAGE, SMALL OR LARGE, SUBDIVIDABLE LAND, WANTED FOR CLIENTS AND OURSELVES. SUNSET REALTY AND DEVELOPMENTS LTD 818 CORMORANT STREET PH 388-6407

ACREAGE FOR SALE?
Large or small, with or without home. Building lots etc. Call GEORGE CHAN, the specialist in Land. 386-2955, Mayfair Realty Ltd.

2-ACRE LOT, NEW SUBDIVISION. $6800 with $1000 down or offers. Phone owner after 4 p.m. 386-9739.

158 FARMS FOR SALE AND WANTED

201 ACRES
70 ACRES CLEARED
MAJORITY OF
REMAINDER
CAN BE CLEARED
GOOD SOIL

30 Miles from Victoria in Sooke area. 3 Bedroom home — Large new barn with hay storage and other buildings — 2 excellent wells also stream runs through property. Asking price including full line of machinery, 7 head of Hereford cattle and saddle horses is $165,000 with excellent terms. Would consider with or without machinery. To view call:

A. A. (Bill) BATES
479-1667 (24 HRS.)
J. B. Royal Oak Properties

INVESTORS' SPECIALS
(1) Dairy farm, $43,000 income, $140,000.
(2) West Coast, 62 acres, 1.5 miles sandy beach, 500,000 board feet timber, $75,000.
(3) 350 Scenic Acres, 1,700 feet seafront, $260,000.
(4) 14 Acres, 380 ft. frontage, Quamichan Lake, $33,000.
These Are Exceptionally Good Investments
Phone Jack Bailey
746-6589 evenings or office 383-4151.
BLOCK BROS. REALTY LTD.

TO LEASE
Approx. 80 ac. grazing and hayland and 2 bedroom older type residence, wonderful seaview on Otterpoint (6 miles west of Sooke) $200.00 per month. Reply Box 564, Victoria, B.C.

BUYING?
SELLING?
RENTING?
386-2121

159 GULF ISLANDS PROPERTIES

PENDER ISLAND

1—Approx. 135 acres with 1,000 ft. of waterfront. Excellent beach. Good subdivision and boat moorage possibilities. Within 1 mile of a hotel with restaurant, beverage room and store. This is fast becoming a popular area for Canadian and American boat enthusiasts. Full price $250,000.

2—For a successful businessman who wants a hideaway of hobby ranch. This parcel of 220 acres has a large authentic log house in a setting of forest and meadow overlooking a secluded bay with a private beach. In the centre of the property there is a 10-acre spring-fed lake making a park-like setting for your invited guests.
Here is the chance to enjoy a recreational area and at the same time build an estate for the future. $50,000 will handle the balance at 8 per cent if you qualify. Don't wait. Full Price $215,000.

Slegg Bros. Realty Ltd.
690 Broughton St.
386-6391 anytime

PENDER ISLAND
—PRIVATE ISLAND plus 2.70 acres on paved road. Over 1000' waterfront, gravel beach, tidal swimming pool, large home, guest cottage. $75,000.
—Over 29 acres of view property. Good well. This is part of an old farm. $15,000.
—39 acre lot with ocean view. 28' Vagabond trailer with stove, fridge, water heater and 3-piece colored bath. $6,700.
—3 large waterfront lots in sheltered bay. Good road, easy beach access. $11,000 each.
—High view waterfront lot facing Swanson Channel. $6,900.
—Waterfront lot with southern exposure. Home site prepared. Piped water, power. $8,000.
—Treed lot fronting on Thieves Bay. Sandy beach. $8,900.
—35 acre view lot overlooking Swanson Channel. $4,300.
For information on Gulf Island properties, lots or acreage call
FRED McLAUGHLIN
383-7115—Ettema Realty Ltd. 386-0305
1802 Cook St., Victoria, B.C.

PENDER ISLAND
MAGIC LAKE ESTATES

Get in on the ground floor, buy these 2 lovely lots now before the summer arrives and the property values soar. These lots are located side by side on a blacktop road, serviced with water and power, etc., and just crying for a small summer cabin, trailer or permanent home, a few minutes walk takes you to the beach or to Magic Lake, golfing, fishing, swimming or what have you.

Full Price $3,500 each
or $1,500 down each
with easy terms

CALL RON SEDGER —
382-8117 or 479-3673
NEWSTEAD REALTY LTD.

GULF ISLANDS
WATERFRONT RESORT
Here is a chance to acquire an outstanding waterfront resort on a quiet sheltered bay with warm water swimming and adequate space for further development if desired. Having an established repeat clientele, this property consists of 9 complete furnished modern units approx. 12 acres of land. Offered at $135,000 with terms this property merits serious consideration as a resort, private retreat or institional haven. For further details call JACK MEARS, 383-7707. Mears, Whyte & Gower Ltd.

PENDER ISLAND
Good looking 4 bdr home. Full basement. OOM heat. Just over ½ acre land. ½ blk from water, boat dock school and stores. 3 ferries daily to Victoria and Vancouver, plus hourly plane flights, make it an ideal summer retreat or for all year round living. $15,500. Think ahead, buy now.
C. CHEESMAN. 386-3231. 746-5393. Block Bros. Rlty.

GABRIOLA ISLAND
High view waterfront lot with 2 yr. old. A frame cabin. Sitting on the quiet beach you can see the seals sunning on the rocks, and the B.C. ferries going by. $9,000 with $1,500 down, $60 p.m. Bill Fife, 386-3231; 386-7038. Block Bros Realty.

SALT SPRING ISLAND
3-bedrm home or cottage on beach. Fully furnished, tools, etc., included. $16,900.
F. Craig, 386-3231, 1671.
W. Pearce, 537-2355, 386-3231
BLOCK BROS. RLTY.

SALT SPRING LANDS LTD.
Established 1928
Largest Gulf Islands Realtor
Box 69, Ganges Phone 537-5515

A
PATTERN
FOR
FOR PROGRESS

Checking the Business Opportunities (Classification 145) in Classified every day.

NOTICE TO CREDITORS

HELEN AUCHINVOLE, also known as HELEN REID AUCHINVOLE and HELEN R. ARCHINVOLE, deceased, late of Sandringham Private Hospital, 1650 Fort Street, Victoria, B.C.

NOTICE IS HEREBY GIVEN that creditors and others having claims against the estate of the above deceased are required to send them to the undersigned Montreal Trust Company, agents for the executor, at 1057 Fort Street, Victoria, B.C., by the 12th day of March, 1970, after which date the said Montreal Trust Company will distribute the said estate among the persons entitled thereto, having regard only to the claims of which it then has notice.

DATED this 3rd day of February, 1970.
MONTREAL TRUST COMPANY,
Agents for the Executor.
By CLAY & COMPANY,
Its Solicitor.

THE CORPORATION OF THE DISTRICT OF SAANICH
Tender for Construction of Asphalt Paving

Sealed tenders, clearly identified as to number, will be received by the Municipal Clerk, Saanich Municipal Hall, 770 Vernon Avenue, Victoria, B.C., up to 3:00 p.m. Wednesday, February 25, 1970 for the following:
Tender No. 3/70—Construction of Asphalt Paving.
Tender forms and specifications may be obtained from the undersigned. Lowest or any tender not necessarily accepted.
Mrs. E. Bowering,
Purchasing Agent.

APPLICATION FOR A WATER LICENCE
WATER ACT
(Section 8)

I, Sherwood Water District Ltd., of P.O. Box 40, Shawnigan Lake, B.C., hereby apply to the Comptroller of Water Rights for a licence to divert and use water out of Shawnigan Lake which flows Easterly and discharges into Mill Bay via Shawnigan Creek and give notice of my application to all persons affected.
The point of diversion will be located at present pumphouse.
The quantity of water to be diverted is 32,500 gallons per day.
The purpose for which the water will be used is domestic.
The land on which the water will be used is S'ly 660' of E'ly of Pcl. K, Shawnigan Lake, including Lot A, Plan 800 (of part of K Lot A Plan).
A copy of this application was posted on the 23rd January, 1970 at the proposed point of diversion where the water is to be used and two copies were filed in the office of the Water Recorder at Victoria, B.C.
Objections to this application may be filed with the said Water Recorder or with the Comptroller of Water Rights, Parliament Buildings, Victoria, B.C., within thirty days of the first date of publication of the application.
Sherwood Water District Ltd.,
Applicant
By K. G. WATT,
Agent.

CROSSWORD - - - By Eugene Sheffer

HORIZONTAL
1. Sun oneself
5. Label
8. Incarnation of Vishnu
12. On the sheltered side
13. Be in debt
14. Arabian ruler
15. Leans back
17. Clue
18. Lumber
19. Barters
21. Lucky number
24. Used in billiards
25. Moslem prince
26. British coin
30. Obtain
31. Wise men
32. Female deer
33. Spires
35. Measures of length
36. Small rugs
37. Distributes
38. Become attached
41. Inlet
42. Fly high
43. Restore to confidence
48. Smug person
49. Wapiti
50. Playing card
51. Withered
52. Expire
53. Agree with

VERTICAL
1. Obstacle
2. Pub specialty
3. Dry, as wine
4. Helen ——
5. Chinese society
6. Overwhelm
7. Movements
8. Go over again
9. Among
10. Excavate
11. Skills
16. Electrified particle
20. Soaks
21. Maxims
22. Discharge
23. Climbing plant
24. Enclosures
26. Hesitated
27. Concept
28. Christmas
29. Obtains
31. Mast
34. Appear
35. Festivals
37. Underworld god
38. Snakes
39. French painter
40. Filament
41. Garden tool
44. Hebrew priest
45. Swiss canton
46. Communist
47. Organ of vision

Answer to Previous Puzzle

S	O	T		U	V	A	T	E		C	R	Y
A	N	I		R	A	N	I	S		L	E	E
C	E	L	E	B	R	A	N	T		A	S	S
			L	A	I		G	E	T	S		
C	A	S	I	N	O		E	R	A	S	E	S
A	L	E		A	U	K		S	U	M	A	C
N	A	M	E		S	A	D		S	A	V	E
A	M	A	S	S		S	E	T		T	E	N
L	O	P	P	E	D		L	A	M	E	S	T
		H	Y	D	E		I	M	I			
M	H	O		U	N	I	V	E	R	S	A	L
O	U	R		C	E	D	E	S		O	D	A
B	E	E		E	B	E	R	T		D	E	Y

Average time of solution: 25 minutes.

NOTICE TO CREDITORS

WALTER RICHARD PINDAR, formerly of Blythswood Cottage, R.R. No. 1 Ladysmith, British Columbia, deceased.

NOTICE IS HEREBY GIVEN that creditors and others having claims against the estate of the above deceased are hereby required to send them to the undersigned Executor at P.O. Box 580, Victoria, British Columbia, before the 15th day of March A.D. 1970, after which date the Executor will distribute the said estate among the parties entitled thereto having regard only to the claims of which it then has notice.
THE ROYAL TRUST COMPANY,
Executor.
By: COX, TAYLOR, POLLARD & HOLMES
its Solicitors.

NOTICE TO CREDITORS

Estate of STUNTEBECK: JOHN A., Deceased, late of 1037 Lyall Street, Victoria, B.C.

Creditors and others having claims against the said estate are hereby required to send them duly verified, to the PUBLIC TRUSTEE, 635 Burrard Street, Vancouver 1, B.C., before the 20th day of March, 1970, after which date the assets of the said Estate will be distributed, havin regard only to claim that have been received.
Clinton W. Foote
PUBLIC TRUSTEE

Canadian Transport Commission
McCULLY AVIATION LTD.—APPLICATION FOR AUTHORITY TO OPERATE A COMMERCIAL AIR SERVICE

McCully Aviation Ltd. has applied for authority to operate a Class 3 Irregular Specific Point commercial air service, using Groups B and C aircraft (aircraft having a maximum authorized take-off on wheels not greater than 18,000 pounds) to transport persons, mails and goods from bases at Port Alberni and Tofino, British Columbia, serving the points Bamfield, Ucluelet, Tahsis and twenty-five temporary points (on a flag stop basis), Province of British Columbia.
On request to the committee, further particulars of the application will be provided.
Any person interested may intervene to support, oppose or modify the application in accordance with the General Rules made under the National Transportation Act. An intervention, if made, shall be endorsed with the name and address of the intervener or his solicitor, and shall be mailed or delivered together with any supporting documents, to the Secretary, Air Transport Committee, 275 Slater Street, Ottawa 4, Ontario, with copy of the intervention and documents served upon the applicant or its solicitor, not later than **March 16th, 1970.**
The applicant's address is: 500 - 12th Avenue North, Port Alberni, B.C.
The applicant or its solicitor may, by a reply, object to an intervention or may admit or deny any or all of the facts alleged in the intervention. A reply, if made, shall be signed by the applicant or its solicitor, and shall be mailed or delivered to the Secretary, Air Transport Committee, 275 Slater Street, Ottawa 4, Ontario, with copy of the reply served on the intervener or his solicitor, within ten (10) days after receipt of an intervention.
Proof of service shall be made by declaration under oath and filed with the secretary.
AIR TRANSPORT COMMITTEE.
OTTAWA, CANADA.
February 10th, 1970.

NOTICE TO CREDITORS

Estate of PETER WESELINOVICH, Deceased, late of 129 Pines Road, Alberni, B.C.

Creditors and others having claims against the said estate are hereby required to send them duly verified, to the PUBLIC TRUSTEE, 635 Burrard Street, Vancouver 1, B.C., before the 13th day of March, 1970, after which date the assets of the said Estate will be distributed, having regard only to claims that have been received.
Clinton W. Foote,
PUBLIC TRUSTEE

To JULIEE LAIRD and ROBERT LAIRD, formerly of 1006 Pemberton Road, Victoria:—

TAKE NOTICE that an action has been commenced in the Small Claims Division of the Provincial Court of British Columbia holden at Victoria, No. 1491/1968, in which Simpsons-Sears Limited is Plaintiff and you are Defendants and in which the sum of $480.79 and costs is claimed from you for goods sold and delivered.
FURTHER TAKE NOTICE that unless you file Notice of Intention to Dispute the Plaintiff's claim within fourteen days after the date of the last publication hereof with the Registrar of this Court, Law Courts, Burdett Avenue, Victoria, B.C., Judgment may be given against you without further notice.
B. J. B. MORAHAN, REGISTRAR
de VILLIERS & JONES,
Plaintiff's Solicitors,
31 Bastion Square,
Victoria, B.C.

NOTICE TO CREDITORS

RICHARD VERRAN JENKIN, Deceased, also known as RICHARD V. JENKIN and RICHARD JENKIN, Late of 2364 Dunlevy Street, Victoria, B.C.

NOTICE IS HEREBY GIVEN that creditors and others having claims against the estate of the above deceased are hereby required to send them to the undersigned Montreal Trust Company, the executor, at 1057 Fort Street, Victoria, B.C., by the 19th day of March, 1970, after which date the said executor will distribute the said estate among the persons entitled thereto having regard only to the claims of which it then has notice.
DATED this 11th day of February, 1970.
MONTREAL TRUST COMPANY,
Executor.
By Clay & Company,
Its Solicitor.

Empress Signs Pact With Union

Empress Hotel employees have agreed on a three-year contract with management that will raise their pay by 42 cents an hour during that time.

There will be 14-cent-an-hour raises in each of the three years.

The contract, signed last week, covers some 220 permanent employees, but at least 400 will be involved when extra staff is hired during the summer months.

The employees also gained one more statutory holiday, bringing the total to nine; improved annual vacations providing three weeks after 12 years' service and four weeks after 18 years; bereavement leave and rest periods.

In the past there was no provision for four-week vacations. Three-week vacations became effective after 15 years.

"The new contract was negotiated in a peaceful atmosphere," Clem Michaels, president of Local 276, Canadian Brotherhood of Railway, Transport and General Workers Union, said.

"It was an atmosphere free of strike threats, and that is something these days."

In previous years bargaining session between the union and the Empress management have provoked bitter disputes.

NOTICE TO CREDITORS

IN THE MATTER OF THE ESTATE OF DAN KENNETH MacDONALD, also known as DANIEL KENNETH MacDONALD, late of Veterans' Hospital, formerly of 440 Bay Street, Victoria, B.C.

NOTICE is hereby given that creditors and others having claims against the estate of the above named deceased are hereby required to send such claims to the undersigned Executor at 750 Courtney Street, Victoria, British Columbia, by the 23rd day of March, A.D. 1970, after which date the Executor will distribute the said estate of the said deceased to the person entitled thereto having regard only to the claims of which then the Executor has notice.
ANGUS McCHARLES, Executor.
By his Solicitors,
CLAY & COMPANY,
Barristers & Solicitors,
750 Courtney Street,
Victoria, British Columbia.

KILSHAWS AUCTION

FINE
FURNISHINGS
FRIDAY at 7:00 p.m.

Dining Room Suites
Round Mahogany Pedestal
Tables and 6 Chairs
8-pc. Oak Suite with
Round Table
Console Table and Lyre Chairs,
Swivel Chair Dinettes
Prov. and Modern
Chesterfield Suites
New Loveseats, Studio Lounge
Mr. and Mrs. Bedroom Stes.
Twin Beds, Chests, Dressers,
Lamps, Victorian Loveseat,
China Cabinets, Coffee
and End Tables
Philips and Baycrest
TV Sets
RUGS
Refrigerators, Ranges,
Washers, etc.
China, Glassware and
Bric-a-brac
New Accordion Door Wall
Shelving

For your sale or cash guaranteed appraisal call
KILSHAWS Auctioneers
384-6441

IGA

AT COLWOOD CORNERS
1806 ISLAND HIGHWAY

PRICES EFFECTIVE: THURS., FRI., SAT.
FEB. 19, 20, 21
OPEN DAILY 9-9—INCLUDING SUNDAY
We Reserve the Right to Limit Quantities

PACIFIC CANNED
MILK 8 tall tins $1.00
With $5.00 Order or Over

GR. UTILITY, WHOLE
FRYING CHICKEN lb. 39c

BY THE PIECE
BOLOGNA lb. 35c

NEW ZEALAND
LEG OF LAMB lb. 69c

GOV'T INSPECTED
PORK SAUSAGE lb. 59c

ROBIN HOOD
CAKE MIXES 4 pkgs. $1.00

IGA ROYAL GOLD
ICE CREAM ½ GAL. 89c

HUNT, 14 oz.
PEACHES 4 tins $1.00

CLARK, 10 oz.
TOMATO OR VEGETABLE SOUP 9 tins $1.00

GIANT SIZE
TIDE X.K. BOX 79c

GAY DETERGENT 20 oz. 39c

GREEN GIANT, 48 oz.
TOMATO JUICE 3 for $1.00

SWIFTNING
PURE SHORTENING 3-lb. tin 79c

NO. 1 IMPORTED
TOMATOES lb. 19c

LOCAL
Potatoes 20 lb. bag 79c

SUNKIST JUICY
Oranges 8 lbs. $1.00

HOME GARDEN

Fruit Tree Pruning Demonstration

By JACK BEASTALL

The home gardener with one or two fruit trees and no knowledge of pruning can, with a little guidance, keep his trees in good condition with a reasonable balance between new growth and fruit production. His big problem is where to obtain that little bit of help and instruction so desperately needed.

Jack

Two sources are books from the public libarary and the bulletins published by the various departments of agriculture. The more books and bulletins one can devour the greater should be one's knowledge of the subject.

But this does not always hold true. Quite often, in all forms of agriculture and horticulture, the more we read on a subject the more confusing it becomes.

The reason is not difficult to pinpoint. Horticulture is carried out all over the world in different climates and soils, and with many species and hybrids of the same plants. Each writer gives his experiences with certain species under conditions prevailing where his garden is located.

Only experience can provide the ideal cultural practices for a given location, but experience takes time to acquire.

Realizing this difficulty, the Victoria Horticultural Society has for years sponsored fruit tree pruning demonstrations in Victoria and surrounding areas.

At these demonstrations the art of pruning fruit trees is explained, the work is done on actual trees not hypothetical drawings, and the gardener can ask questions and find answers.

On Saturday, February 21, a demonstration will be given at 1250 Hastings Street (Wilkinson-Interurban junction) and on Saturday, Feb. 28, at 3265 Linwood Ave. (Quadra-Tolmie). Both start at 2 sharp with Al Smith demonstrating.

If you find fruit tree pruning to be a nightmare, here is your opportunity to turn it into a pleasant reality.

FLASHBACK ON CANADA

Pair of Miracles Mark Our History

By BOB BOWMAN

Many historians agree that there are two miracles in Canadian history. The first is the survival of French Canada and the second is the survival of Canada. Since 1783 both French Canada, and all of Canada, have been in danger of being swallowed by the U.S. Until recently French-speaking leaders knew that their only hope of survival was to be sheltered as part of British Canada, and Sir Etienne-Paschal Tache, who presided at the Quebec conference leading to Confederation, said "If this country should cease one day to be British, the last gun fired in defence of British sovereignty in America will be that of a French Canadian."

There have been many occasions when the U.S. nearly obtained part or all of present-day Canada. The first was during the negotiations that ended the American Revolutionary War. Benjamin Franklin told the British delegates that it was a shame to risk another war by having a British colony forming the northern border of the U.S. and it would be better if Canada were surrendered. He nearly got away with it because there were a number of British statesmen who agreed with that point of view then, and even 100 years later. Sir John A. Macdonald was always fearful that Prime Minister Gladstone of Britain would allow the U.S. to take over Canada.

This was also one of the reasons why Canada decided to take over the vast territory owned by the Hudson's Bay Company, including the present-day Prairie provinces. On February 19, 1869, the U.S. Senate received a report on the North Pacific Railway which said "The opening by us first of a North Pacific railway seals the destiny of British possessions west of the 91st meridian. Annexation will be but a question of time."

In 1911 Sir Wilfrid Laurier nearly completed a reciprocal trade deal with the U.S. but it was opposed by many leading Canadians, including members of his own party, because Champ Clark, Speaker of the House of Representatives, said "I am for the Reciprocity Agreement because I hope to see the day when the American flag will float over every square foot of the British North American possessions clear to the North Pole." Of course there were also other objections to the treaty.

Other events on Feb. 19:

1631 — First Lutheran baptism in Canada took place at Quebec.

1732 — Religious houses were forbidden to shelter fugitives from justice.

1860 — Ship "Hungarian" was lost off Cape Sable, N.S., with 205 lives.

1873 — First CPR company received charter.

1889— Louis Riel's assistant, Gabriel Dumont, was pardoned for his part in North-west Rebellion.

1897— Women's Institute of Canada was organized by Adelaide Hunter Hoodless at Stoney Creek, Ontario.

1911 — Japan denounced trade treaty with Canada.

BEAT-UP car tire and discarded beer keg are toys of two polar bears in their pool at Vancouver's Stanley Park. The bear who looks stuck in tire really isn't — he swam under it as it floated in water. (CP Wirephoto)

fun with figures

BY JAH HUNTER

We reported an arrest two weeks ago. Watch for further bulletins on progress in this famous murder case.

Each letter stands for a different digit. What do you make of the ACCUSED?

CELLAR
MURDER
DEALER

ACCUSED

(Answer Friday)

Wednesday's Answer: Susan 12 years (Doug 14).

CRYPTIC CROSSWORD

ANSWER TO WEDNESDAY'S PUZZLE

ACROSS
6. Gainsay
7. Total
9. Too
10. Kidnapper
12. Glider pilot
15. Take lessons
17. Gathering
19. Nod
21. Inert
22. Fittest

DOWN
1. Savoy
2. End
3. Magi
4. Compliant
5. Care for
8. Snores
11. Elsewhere
13. Dreary
14. Savanna
16. Poise
18. Nail
20. Sty

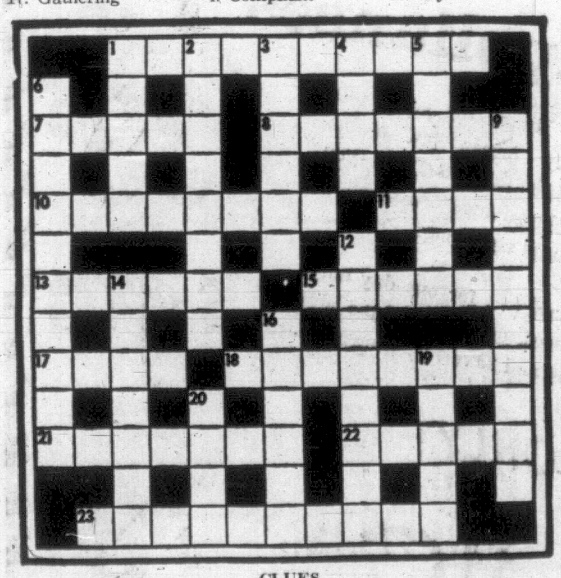

CLUES

ACROSS
1. But a king doesn't slow down to do it! (4, 2, 4)
7. Cancel the fight (5)
8. Puts off one's retirement (5, 2)
10. Not a wholesale story-teller? (8)
11. What the sea may do to a ship (4)
13. Fixed form of denial (6)
15. The usual thing a shop receives from people (6)
17. Plans to give mother an additional item (4)
18. Crimes one flies from perhaps (8)
21. Its root may be made into a stew (7)
22. Indian queen managed to get two points (5)
23. There's no demand for this article of mail (4, 6)

DOWN
1. Best, strange as it seems! (5)
2. Working again in a new partnership? (8)
3. States differ — so do these (6)
4. The last men to raise offspring (4)
5. Give generously when there's a whip-round (4, 3)
6. Night-watchman! (10)
9. Tore stamps out? He must have done sometimes (10)
12. He favours dictation above all his subjects (8)
14. I'm old-fashioned, there's no getting away from it (7)
16. Go away to plead with one (6)
19. A good shot but the winner loses a point (5)
20. Such a lot of horses may create dust (4)

SOLUTION FRIDAY

KARPIN ON BRIDGE

By FRED L. KARPIN

There are situations that develop at the bridge table when a play is made by declarer that can never win a trick for him directly, but can serve a useful purpose in that it creates a hope for the future. Such was the case in the deal presented today, in which our South declarer failed to find the winning hope.

Both sides vulnerable. South deals.

NORTH
♠ 6 5 3
♡ K 10 7 5 3
◇ A K 10
♣ Q 10

WEST
♠ K 10 8 4
♡ J
◇ 9 8 7
♣ K J 9 5 2

EAST
♠ J 9 7
♡ 6
◇ 6 4 3 2
♣ 8 7 6 4 3

SOUTH
♠ A Q 2
♡ A Q 9 8 4 2
◇ Q J 5
♣ A

The bidding:

South	West	North	East
1 ♡	Pass	3 ♡	Pass
6 ♡	Pass	Pass	Pass

Opening lead: Nine of ◇.

Dummy's king of diamonds captured the opening lead, after which a trump was led to South's ace. Dummy was then entered via the diamond ace, and a spade was led, declarer's queen being finessed. Upon winning with the king, West returned a diamond. Eventually declarer had to lose another spade trick, thus incurring a one-trick set.

As South played the hand, he staked everything on the spade finesse. Actually, he had something additional going for him that would have eliminated the finesse.

After winning the opening diamond lead with the board's king, the ace of trumps is cashed. Next the ace of clubs is played, and this is followed by the diamond queen. South's remaining diamond is then led to dummy's ace, thus eliminating diamonds from both the North and South hands.

Next comes the queen of clubs, and when East plays low (perforce), South does not trump. Instead, he discards his duce of spades, as West wins the trick with his king.

West is now end-played. If he returns a club, dummy ruffs as South discards the spade queen from his own hand: And if, instead, West plays back a spade, South's queen becomes a winner.

Of course, the suggested line of play would have failed if East—in theory—had put up the club king on dummy's queen of clubs. In case, South would have been forced to stake everything on a spade finesse. But the point of the deal is that South had everything to gain, nothing to lose, by leading the queen of clubs, and hoping that West possessed the king.

Bird Count Uncovers Strange Happenings

By ARNIE HAKALA
Canadian Press Staff Writer

Two Ottawa screech owls appear to be getting fussy about their menus.

There was a time when they were content with insects in the summer and mostly mice in the winter.

But fried chicken?

When Ottawa bird watchers spotted one of the small 10-inch owls perched in a tree near a chicken take-out restaurant, it wasn't as if they had flushed out a rare species.

But when another owl appeared in a tree near a similar restaurant on the other side of town . . . well, they started to wonder.

There were other odd occurrence during the traditional bird counts held by naturalist societies near cities across Canada at the end of 1969.

A Cross-Canada Survey by The Canadian Press also showed:

● A robin at Sault Ste. Marie, Ont., when the temperature was five below zero.

● A ruddy duck, which usually winters between Long Island and the Gulf of Mexico, near St. John's, Nfld.

● Eight greater yellow-legs, shore birds, seen for the first time in winter in Nova Scotia.

● A great blue heron near Sackville, N.B.

● A Red-Bellied Woodpecker seen near Quebec City and reported to be only the second one ever spotted in the province.

● A brown thrasher and a Bohemian waxwing near Winnipeg, both rare sightings.

rated by the National Audubon Society in 1900 and has become an annual event held on a day between Dec. 20 and Jan. 1. All clubs that participate — about 75 in Canada — forward their results to the society which publishes them in an annual report.

PEANUTS

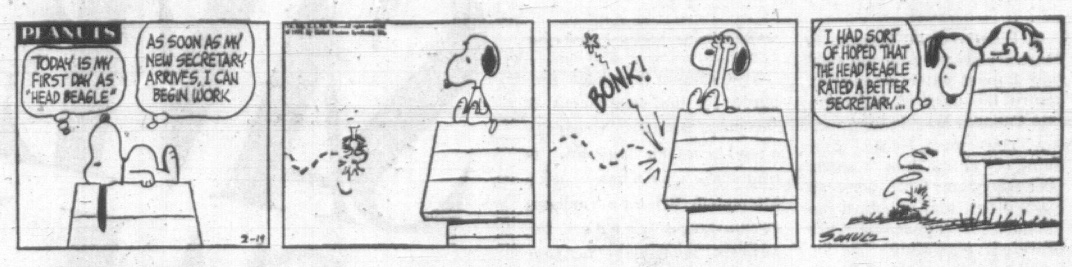

WIZARD OF ID

APARTMENT 3-G

MISS PEACH

MARK TRAIL

B.C.

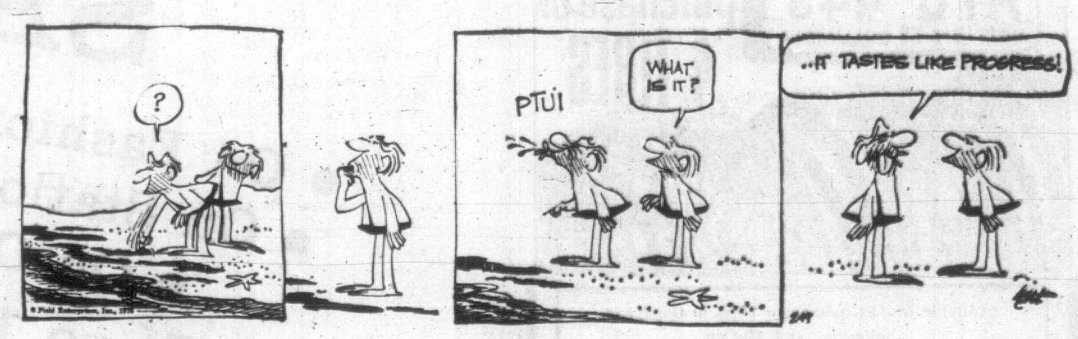

EB AND FLO

NANCY

1970 TAX TIPS

This column has been prepared by the department of revenue, taxation. Generally applicable answers to common questions are attempted. Where unusual circumstances render the answers inadequate to your guide. If you are still in need of help write to P. J. Kelly, public relations officer, National Revenue, Taxation, Victoria district office, for free advice.

Q. I arrived in Canada in March last year. I am told that I must enter on my tax return the date of my entry into Canada. Why is this?

A. You must state your date of entry into Canada because your total personal exemptions, and standard deductions if applicable, are prorated according to the portion of the year that you were a resident of this country. The space for entering this information is at the top right hand side of page 1 of your income tax return.

Q. Last year I won a scholarship. Is this taxable?

A. If the scholarship is a prize for academic achievement and has nothing to do with your job, it is not taxable. In other circumstances, you should take up the question with your district tax office.

Q. Last year I changed my job and now I work in a town 35 miles away from my home. We had purchased our house and I do not wish to sell it, but it is costing me a great deal of money travelling to and from work in my car. Can I claim these travelling expenses when filing my income tax return?

A. No. The expense of travelling to and from work are not deductible.

Q. I was transferred to another city in 1969 and we decided to rent our house rather than sell it. I understand I can deduct capital cost allowance from my rental income but what do I use for a capital cost figure? We lived in the house for years and, with the improvements we made it's worth a lot more than we paid for it originally.

A. You are entitled to claim capital cost allowance on the amount you could have sold your home for when you started to rent it, minus the value of the land.

Q. My WIFE DIED A YEAR AGO AND I have had to retain a housekeeper to care for the children and do domestic chores. Can I claim an income tax deduction or exemption for her?

A. You may not claim any deduction or exemption for your housekeeper, as such, but because you employ a housekeeper, you are entitled to claim the $1,000 equivalent exemption for one of your children and also claim the usual $300 or $550 exemption for that same child. Details of how you make this claim are shown on the income tax return.

Q. When Ifill out my tax return do I have to declare as income money that I win such as bingo prizes?

A. Bingo prizes are not considered to be income.

Q. Part of my earnings are tips and gratuities received directly from customers. Can I make Canada Pension contributions on income from this source?

A. Tips and gratuities must be reported for tax purposes. You may file on a T1 general tax return and calculate Canada Pension contributions at the rate of 3.6 per cent on your earnings from tips and gratuities. The total Canada Pension Plan contributions made by yourself and your employer may not exceed the 1969 maximum of $165.60.

Q. I have two bank accounts and the interest on one of them was less than 210 so I haven't received a T5 slip. Does this mean I don't have to declaire this amount of income when I file my tax return?

A. Interest credited to your bank account is your income regardless of whether or not you received a T5.

15 Speeches Planned by Stanfield

TORONTO (CP)—Conservative Leader Robert Stanfield said Wednesday night he will make 15 speeches in a cross-country tour aimed at mobilizing opposition to the federal government's white paper on tax reform.

Launching the five-week campaign at a meeting at suburban Richmond Hill that attracted an overflow crowd of 1,000, Stanfield said the tax proposals pose a real threat to Canada's economy.

He said that if implemented the paper would have unfortunate effects for the country as a whole and Canadians as taxpayers.

"It's really beyond patching," he said.

The unreliability of estimates in the paper of the over-all effect on tax revenues was sufficient reason alone for the government not to proceed further with it, he said.

FREE LICENCE PLATES

BEAUTIFUL ATC·443 BRITISH COLUMBIA with purchase of 4 TIRES

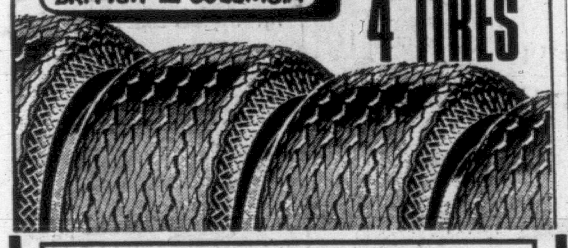

Available in ALL passenger sizes in Goodyear, Seiberling and All-Can

EXAMPLES:

One 775/14 and 15 Fleetwood—Full 4 ply ea. 23.95
License Plate ALLOWANCE Per Tire 5.60
Your Cost (Mounted) Exchange 18.35

Sets of 4 tires—Full 4 ply 95.80
Full License Plate ALLOWANCE 22.50
Your Cost (Mounted) Exchange 73.30

One 825/14 and 15 Fleetwood—Full 4 ply ea. 26.95
License Plate ALLOWANCE Per Tire 5.60
Your Cost (Mounted) Exchange 21.35

Sets of 4 Tires—Full 4 ply 107.80
Full License Plate ALLOWANCE 22.50
Your Cost (Mounted) Exchange 85.30

ADD—$3.00 per tire for Whitewalls

This is the offer you have been waiting for. If you have already bought your license plates, come in, take advantage of this offer, and get YOUR MONEY BACK. OR USE YOUR [redacted]

CHARGE YOUR LICENSE PLATES EASY BUDGET TERMS AVAILABLE CHARGEX [redacted]

ASSOCIATED TIRE CENTERS

1031 Hillside Ave. At 5th Street PHONE 386-0214

WE'LL KEEP YOU—SAFELY—ON THE ROAD

SAVE SALE SAVE SALE SAVE SALE

Weather: Sunny Intervals

Victoria Daily Times

TODAY'S NEWS TODAY
Telephone 382-3131
Classified 386-2121

86th Year, No. 229 ★ ★ ★ VICTORIA, B.C., THURSDAY, FEBRUARY 19, 1970 ★ ★ ★ PRICE: 10 CENTS WEEKEND 15 CENTS

West Holds Line Against Inflation

Eastern Prices Higher

Times News Services

OTTAWA — Western Canada held its own against rising prices in January.

But most eastern centres registered general price increases, according to the Dominion Bureau of Statistics.

That was the national picture today as the DBS released its monthly consumer price index.

The price index, based on 1961 prices equalling 100, registered a mixture of minor increases and decreases in the cost of food and other items across the nation, but the overall trend was upwards.

EXCEPTION

No figure was provided for Victoria.

Ottawa was an outstanding exception to the general trend in Eastern Canada. Its index in January fell by one-tenth of a point from its 125.8 level in December.

No other city registered a drop, but in western Canada the major cities held the line, unchanged from December.

Vancouver's index remained at 121.0, Edmonton and Calgary at 123.5 and Winnipeg at 126.2.

Saskatoon and Regina went from 121.6 to 121.7, primarily as a result of train fare increases.

FOOD PRICES UP

Halifax led the east in increases when transit fare hikes and increases in food prices boosted its overall index four-tenths of a point, from 123.1 to 123.5.

The index in other Maritime centres rose from 120.5 to 120.9 in St. John's, Nfld., and from 122.0 to 122.4 in St. John, N.B.

A one per cent increase in food prices was blamed for the rise in Montreal's index, from 123.0 to 123.5. The Toronto index rose from 126.6 to 126.8, also primarily as a result of food prices.

$30,000 DAMAGES SET IN SEATTLE RIOTING

SEATTLE (AP) — Initial damage estimates have been set at $30,000 from a violent two-hour demonstration here Tuesday that resulted in one of the highest arrest totals in recent Seattle civil disturbances.

About 1,000 demonstrators protested the Chicago conspiracy trial by kicking in doors on the federal courthouse, hurling bottles through windows and splattering red and black paint on inside and outer walls.

Various businesses near the courthouse also reported extensive window damage

Police arrested 61 persons on charges of violating municipal laws and another 14 were charged with violation of federal laws.

Anti-Riot Law Upset Sought

CHICAGO (AP)—Defence lawyers today moved to contest the validity of the U.S. federal anti-riot law under which five persons have been convicted.

Defence lawyer William Kunstler said he will go to higher courts to upset the 1968 law which prohibits the crossing of state lines with the intent to incite rioting.

A U.S. district court jury convicted five men Wednesday of crossing state lines with the intent to incite rioting during the Democratic convention in August, 1968.

But the jury of 10 women and two men acquitted all seven defendants of conspiracy to promote the bloody confrontations between police and anti-war demonstrators.

Two defendants, Lee Weiner and John Froines, were cleared of conspiracy and of a charge of teaching the use of incendiary devices. Froines and Weiner both resided in Chicago during the summer of 1968 and were not charged in the indictment with crossing state lines to incite rioting.

Convicted were David Dellinger, 54; Jerry Rubin, 31; Thomas Hayden, 30; Abbie Hoffman, 31, and Rennard Davis, 29.

Each man could be sentenced to a maximum of five years in prison and fined, $10,000.

NO DATE SET

Judge Julius J. Hoffman did not set a date for sentencing but sentences are expected to be pronounced Friday.

All seven defendants are being held on contempt sentences imposed last weekend.

Kunstler called for mass street demonstrations against the American legal system.

OIL SPILL BILL COULD HIT $1M

MONTREAL (CP) — The federal government could collect up to $1,100,000 from the owners of the wrecked Liberian tanker Arrow to pay for damage caused by bunker oil which leaked from the ship, Transport Minister Don Jamieson said Wednesday.

Jamieson said in an interview Sunstone Marine Ltd. of Panama, which formally abandoned the vessel Wednesday, is under legal obligation to pay for the clean-up operation along Nova Scotia's east coast.

Cost-Hold Reaction Mixed

OTTAWA (CP) — An announcement Wednesday by Prime Minister Trudeau that the government will postpone a series of planned price increases was greeted as a mixed blessing by opposition parties.

Trudeau told the Commons the government will forego increases in postal rates, Air Canada and Canadian National Railways fares, prices for government publications and other services to combat inflation.

While opposition spokesmen welcomed the anti-inflation initiative, most said the restraints will lead to unemployment.

Gerald W. Baldwin, Conservative House leader, said the program will hurt those at the bottom of the economic ladder.

He said the announcement, made during Trudeau's report on this week's two-day federal-provincial conference, contained measures that would "obviously just add to our unemployment problem."

T. C. Douglas, New Democrat leader, said restraint is necessery but the government should not decrease expenditures where it will cause unemployment.

The government's restraint program was hitting all sectors of the economy instead of being applied selectively, he said.

Andre Fortin (Creditiste—Lotbiniere) said a federal provincial conference on monetary reform should be held to solve problems that will be compounded by this week's conference.

LOFFMARK

Fair Area Sharing Pledged

An "equitable" cost-sharing formula for health services in the Greater Victoria Regional District was pledged today by Health Minister Ralph Loffmark.

But takeover of the Metropolitan Board of Health by a full-scale regional board will require some time, he said.

Negotiations for such a takeover have been underway for about three years.

Loffmark told the legislature that the unspecified financial formula will be closely watched by the government prior to announcing a province-wide formula for public health services.

In a letter sent today to Mrs. Rubymay Parrott, chairman of the Metro Health Board which would be absorbed by a regional board, Loffmark stressed that the proposals to be made soon would be an "interim measure so far as costs are concerned."

The rate would be "set at a level sufficient to maintain existing services," the letter said.

The City of Victoria had threatened to pull out of the Metro Board partly because of what Loffmark today acknowledged was an "anomalous" situation in which outlying areas paid much less per capita for public health services than the core area.

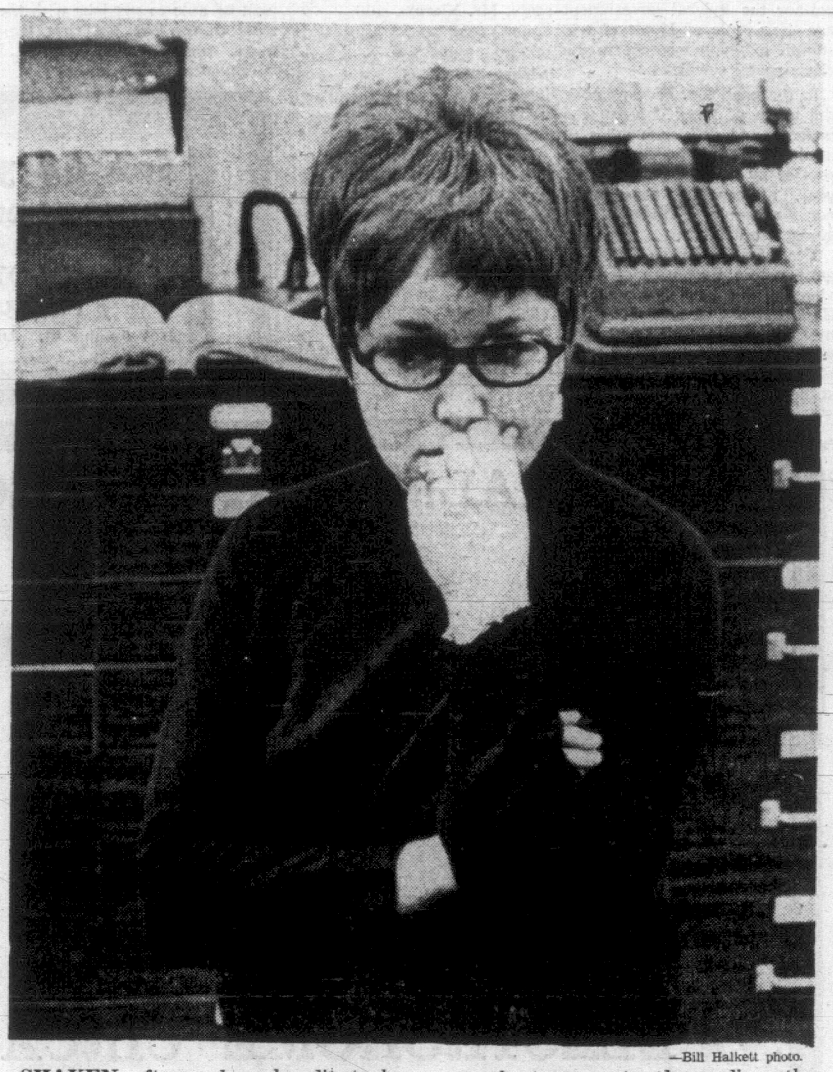

—Bill Halkett photo.

SHAKEN after a lone bandit took approximately $2,000 from her till is bank teller Mrs. Beryl Wahl. When Mrs. Wahl didn't react quickly enough to a note demanding the money, the robber ordered her to "hurry up." The note claimed there was a gun in a briefcase.

Intensive Investigation Into Bank Robbery Here

Police are continuing "an intensive investigation" into the holdup Wednesday–afternoon in which a bandit escaped with about $2,000 from the Canadian Imperial Bank of Commerce, Fort and Cook.

The robber entered the bank shortly after 1:30 p.m. and handed teller Mrs. Beryl Wahl, 1607 Ross, a note which read:

"This is a holdup. Give me all in your drawer. I have a gun in my briefcase and I will use it. Don't push the burglar alarm until after I'm gone."

Mrs. Wahl did not react fast enough for the man who told her to "hurry up."

He put the money and the note into his briefcase, left the bank, ran across Cook and disappeared into the Cook Medical Building, 1175 Cook.

RED CAR

An older-model red car was seen quickly leaving the area of the medical building about the time the robber disappeared.

Bank manager Larry Haddon said there were six or seven employees on duty at the time of the holdup but none, other than Mrs. Wahl, got a good look at the man. There were no customers in the bank.

The holdup was the fourth bank robbery in the Victoria area in four years.

An armed bandit held up the Canadian Imperial Bank of Commerce, Seaview Plaza on Cordova Bay Road Nov. 30 1968, and fled with $6,900. He was later convicted.

Another man was convicted of taking $2,655 from the Bank of Montreal, Richmond and Fort, Oct. 13, 1967, and three men are serving sentences for robbing the same branch of $18,000 in February, 1966.

U.S. Note Protests Manila Firebombers

MANILA (Reuters) — The United States lodged a strong protest today with the Philippines over a firebomb attack Wednesday night by 1,000 demonstrators on the U.S. embassy here.

A note delivered to the foreign office said the embassy had been left ungarded despite official requests for protection.

The mob broke down the embassy's inner and outer iron gates, entered the building and smashed furniture and glass doors, as well as repeatedly trying to set the building afire.

In a note delivered to Foreign Secretary Carlos Romulo, U.S. Ambassador Henry Byroade said it was common knowledge that demonstrators holding a mass meeting elsewhere were planning to come to the embassy.

TEAR GAS

After they were repulsed from the embassy by police firing tear gas, hundreds of students roamed city streets until after midnight, burning cars and smashing windows at random.

Abortion Authority Extended

The number of hospitals permitted to carry out therapeutic abortions will be "substantially" increased in B.C., Health Minister Ralph Loffmark told the legislature today.

Instructions are being sent to hospitals explaining how they should go about being designated by Loffmark to handle abortions under amendments to the Criminal Code last year.

Loffmark said the greatest

Continued on Page 2

Legislative News On Pages 25, 27

So th' West hasn't added any inflation lately? Kin we be thet far ahead o' th' rest?

★ ★ ★

A lot o' political mice are squeakin' now thet th' cat is out o' town.

★ ★ ★

Bank robberies sh'd be condemned. They're inflationary.

INDEX

Births, Deaths	28
Classified	28
Comics	37
Entertainment	18, 19
Finance	8, 9
Island	6, 7
Sports	16, 17
Tax Tips	38
Weather	2
Women	22, 23, 24

Guild Considering Own Vancouver Paper

VANCOUVER (CP) — Members of the Vancouver-New Westminster Newspaper Guild will not return to work at the Sun and the Province without a settlement, Guild executive-secretary Bill McLeman said Wednesday night.

"Settlement is within our grasp and has been for two months," McLeman said in an interview, adding that the guild is considering putting out a paper of its own if the closure of Pacific Press Ltd. continues.

However, he said such newspapers have rarely been successful and a careful study of the situation would be needed first.

McLeman said starting next week, guild members will receive a maximum of $65 a week in "lockout" pay. The B.C. Federation of Labor has asked provincial trade union members for a $250 monthly donation to thwart "an obvious attempt" by Pacific Press to smash newspaper unions.

Local radio and television stations have stepped up news coverage and out-of-town newspapers are snapped up as soon as they appear on newsstands here.

VICTORIA'S SEARCH FOR AN IDENTITY

Abandoned Yard: Tombstone of an Industrial Future

By JACK SCOTT
(Part 4)

It was six men of Indostan
To learning most inclined,
Who went to see the Elephant
(Though all of them were blind),
That each by observation
Might satisfy his mind.

★ ★ ★

Nothing looks quite as desolate as a closed-down shipyards and the closed-down yards of the Victoria Machinery Depot are theatrically so. The winter grass bunches pale and yellow around the derelict, rusted machinery. A sign reads warns: "Patrolled by dogs."

SCOTT

Walking by there on Dallas Road one day last week Larry Ryan, secretary of the 13,000-member Victoria Labor Council, saw in that silent desolation the tombstone of an industrial future.

"We lost 150 jobs in there in 1967 when it went belly-up," he remarked acidly to his companion, "but, more important, it's the story in a glance of what is happening here.

'. . . so Over-Protective and so Short-Sighted . . .'

"Victoria is so over-protective of its environment, so short-sighted in its needs, that there simply is no commitment to industrialization. Instead of saving these yards by keeping abreast of technological advances, as Sweden would or Japan would, they rationalized as they still do today, that we could get by through substitutes or specialization.

"Little or nothing came in to replace them. There are skilled men who made ships in there who are janitors now. Some are running elevators. We lost the dynamism that any city, however pleasant it may be, must have to keep moving ahead."

Irish-born, 50 years of age, an asembly-line worker with General Motors in Oshawa before he saw the Pacific light, Ryan relates the bleak view on Dallas Road with labor's future in the capital.

"They're black days for the organizer in Victoria." he admits. "Labor councils reflect the growth of industrial activity. We see the continuing shift up Island, to Duncan, Nanaimo, Port Alberni, Campbell River, all with their own councils now. That's the trend. There's a draining away of the primary and secondary industries from this little corner."

Ryan stands and stares glumly through the high wire fence at the idle yards. The brogue still lingers in his voice.

"We came out of the post-war years in Victoria with a false premise. We thought of expanding production, of industrial growth in which the only threat of unemployment would come from automation. Instead, the development such as it's been, came only in the service industries, in the civil service bureacracy, the university, the tourist business, all traditionally hard to penetrate for organized labor.

"Now we need to smarten up," he continues. "We need to organize the people who work at poverty-level wages in hotels and motels, the laundry workers, and taxi drivers, the store clerks, the people who are employed in the retirement industry, the whole range of service workers who have become the only significant labor force here.

"By that I mean we must organize the working poor. That's what the loss of industrialization has brought us to."

An hour later, no more than a couple of miles from the scars of the shipyard, Clare Copeland, president of the Greater Victoria Chamber of Commerce, sits in the busy, sound-cushioned studios of C-FAX. Does his sense of feel for the future of Victoria resemble Larry Ryan's?

No way.

"Its a selling job, a change of directions, that's the most important thing here," says Copeland, a high-octane seller who has increased business 10 times since he bought the station six years ago.

"Industry of the right kind can be brought here," he says, "for the same reason that people come here — the climate, the attractiveness of the place.

"First we have to get over the idea that this is a hokey little imitation English town. Why, even in Vancouver there are still people who think of us as a cemetery with lights. There are businessmen there who still don't know that we've a fine university producing young poeple who could fit into any specialized industry.

'Timing Is Just Right for Industrial Officer'

"The timing is just exactly right now for Victoria to appoint an industrial development commissioner, the kind of thing that's been done successfully in places like Dawson Creek, even Cranbrook, for God's sake, to bring in new blood. We need to switch images just as the chamber switched letterheads."

Copeland now produces the Chamber's before-and-after letter-head paper. The drawing of a large, hanging basket of flowers that decorated the original is gone. Now the message ignores the charming horticulture for a harder sell: "Canada's 14th-Largest City — Almost 200,000 people."

Brian J. Small, the chamber's manager, fortifies his president's views with a drawerful of evidence.

He flips a file to show a number of enquiries, directed to the chamber, from across North America.

A motion picture company asking about possible outdoor locations. A Quebec boat manufacturer wanting to re-site his plant because of separatist activities. A California electronic research group wondering about establishing a 40-man plant to make a new kind of self-answering telephone. A major Chicago trucking firm owner who has sold out, might re establish with a Victoria base.

Enquiries, too, from certain scientists of the National Aeronautics and Space Administration looking for opportunities in more varied fields.

"We're not equipped to deal with this sort of thing and its not our function," the chamber manager says. "City Hall should have a specific department to answer these questions and aggressively follow through. The fact that they haven't is just one more indication of the negative approach to business development."

The feel of the future registers in yet another way for Colin Crisp, one of the impressive team in City Hall's planning department.

Continued on Page 3

TORONTO MARKET TRADING

TORONTO CLOSING STOCKS
Distributed by CP
Toronto Stock Exchange—Feb. 19

Complete tabulation of Thursday's transactions. Quotations in cents unless marked $. z—Odd lot, xd—Ex-dividend,

INDUSTRIALS

A—B

Stock	Sales	High	Low	Close	Ch'ge
Abel Black	275	445	445	445	
Abitibi	22245	$12⅞	12⅝	12⅝	
Abitbi 7½p	25	832	52	52	— 1¼
Acklands	800	$8⅞	8⅝	8⅞	+ 1/8
Acres Ltd	1855	$17⅜	17¼	17¼	— ½
A.G.F.M	280	$8⅝	8⅜	8 3/8	+ ¼
Agra Vegt	2200	$5⅝	5⅜	5⅝	+ 1/8
Agratec I	250	$5	5	5	
Aimco Ind	650	$15	14½	14½	— ⅝
Alta Gas T	2972	$37½	37¼	37½	+ ¼
Alta G D p	178	$105	104½	104½	— ½
Alta Nat	800	$22	22	22	
Algo Cent	200	$6⅛	6	6⅛	+ 1/8
Algoma St	5807	$12⅜	11⅞	12	— ⅛
Algon	3000	300	300	300	—10
Alcan	5345	$28½	28¼	28⅜	
Alcan pr	475	$30⅜	30⅜	30⅜	+ ⅜
Allarco Dv	150	$5⅛	5⅛	5⅛	— 1/8
Alumin pr	900	$17	17	17	+ ⅜
Almin 2p	360	$31¼	30⅞	30⅞	— ⅛
Anglo-cn	z25	$6½	6½	6½	
Anglo-c pr	500	$15¼	15	15¼	— ⅛
Ang CT 2$0	100	$34⅛	34⅛	34⅛	— ⅜
Anthes B p	50	$75¼	75¼	75¼	+3½
Anthes C p	75	$73¼	73¼	73¼	+2½
Aqtitaine	5820	$23⅞	23	23	— ⅛
Angs 250 p	100	$34¼	34¼	34¼	— ½
Argus C pr	1100	$10¼	10¼	10¼	
Asbestos	199	$26¼	26¼	26¼	+ ⅛
Atco Ind	300	$14⅞	14⅞	14⅞	+ 1/8
Atl Sug	15815	$8⅜	8⅛	8¼	— 1/8
Atl Sug A	200	$15⅜	15½	15⅜	+ ⅛
Atl S'w	16325	345	300	300	—20
Auto El	200	$6⅝	6⅜	6⅝	
BACM Ind	8525	$23½	22½	22½	+ ⅛
Bahama	2100	48	46	47	+ 1
Bank Mtl	6207	$15⅝	15½	15⅝	+ 1/8
Bank N S	3134	$21¼	20⅝	21	
Beavr Eng	125	$8⅝	8⅜	8⅝	— 1/8
Beaver L	625	$14⅜	14⅜	14⅜	— ⅜
Becker B p	150	$10	10	10	
Belding L	150	$9¼	9¼	9⅛	
Belding w	2150	270	250	270	
Bell Canad	9674	$41⅛	40⅝	41⅛	+ ⅛
Biltmore p	z50	$9	9	9	
Block Bros	1230	$5⅝	5½	5½	— 1/8
Bombrdier	685	$19¾	19¼	19⅝	— ⅛
Bow Valy	225	$23¾	23⅜	23⅜	
Bramalea	1075	430	425	425	—10
Brascan	1250	$15	14⅜	15	
Bright	z20	$100	97	100	
BC Frest p	800	$43	42¾	42¾	— ¼
BC Sugar	z5	$17¾	17⅜	17⅜	
BC Phone	z10	$65¼	65⅜	65⅞	
BCPh 6 pr	z10	$74½	74½	74½	
BCPh 4½ p	25	$57⅛	57¼	57¼	— ⅜
BCPh 4⅜ p	55	$53	53	53	—6½
BCPh 1956	30	58	58	58	— 1
BCPh 5¾ p	50	$75⅛	71½	75⅛	
BCPh 4.84	100	$16	16	16	
BCPh 5.15	z5	$68⅛	68½	68⅛	
BCPh 6.80	400	$23⅛	23¼	23⅛	+ 1
Brinco	3170	485	475	480	— 5
Budd Aut0	z35	$6	6	6	
Burns F'ds	975	$25⅝	25	25⅝	+ ⅜

C—E

Cad Dev	425	$6¾	6⅜	6⅜	+ 1/8
Cad Dev b p	145	$17⅛	17⅛	17⅛	
CAE Ind	150	$6⅛	6⅛	6¼	+ 1/8
Calgary P	4174	$21	20⅜	20⅝	
Calvrt Dle	4000	85	85	85	
Campeau	z15	480	480	480	
CD Sugar	310	$35½	34⅞	35½	+ ½
Can Cem	196	$30½	30½	30½	
Can Cem p	z107	$18¼	18¼	18¼	
Can Malt	100	$21⅛	21⅛	21⅛	
Can Malt p	325	90	90	90	
C Packrs	1217	$20½	20¼	20½	+ ½
Can Perm	1025	$10⅞	10½	10½	
C Safway p	210	$75	75	75	
CSL pr	160	445	440	440	—10
Cdn Brew	2969	$8⅜	8¼	8⅜	
C Brew Ap	210	$30½	30½	30½	
C Brew Bp	1425	$35¼	34½	35	
CB Alum A	495	$19¾	19¾	19¾	+ ⅛
Cdn Can A	z55	$5⅝	5⅝	5⅝	
C Chem w	2000	1	1	1	
CC Manag	210	$53½	53½	53½	
Cdn Equty	450	$6½	6⅜	6½	
C Curtis	1000	85	81	81	+ 1
CGE pr	3000	$27	26	26	—1½
CG Invest	75	$62	62	62	+ ⅝
CG See A	6250	$11⅞	11	11⅞	
C Goldie	4260	$5½	6	6	— 1/8
C Hydro	1245	$15½	15¼	15½	
C Hydro pr	1500	$14	14	14	
C Imp Bank	7577	$21⅝	21⅛	21⅝	+ ⅛
CGOL	23774	$12½	12⅛	12⅜	+ ⅛
C Ind Gas p	750	$29¾	29¼	29¼	+1⅛
CIL	2140	$11⅛	11⅜	11½	
C Interurb	1025	345	345	345	+10
C Intrurb p	1150	$7⅞	7½	7½	
C Marconi	100	455	455	455	— 5
CP Inve pr	1130	$29¼	29	29⅛	+ ⅛
CP Inve w	6190	710	700	705	—10
CPR	9134	$64⅜	63⅞	64	
CPR $3. pr	800	$8⅞	8⅝	8⅝	— ⅜
C Refract	z50	$18⅛	18¼	18⅛	
Cdn Salt	150	$16	16	16	
Cdn Tire A	585	$68⅛	67½	68⅛	+ ⅝
C Utilties	25	$31¼	31¼	31¼	
C Util w	200	615	615	615	—10
C Vickers	200	$8	8	8	— 1/8
CWN Gas	180	$15½	15½	15½	+ ¼
C Westing	160	$11¾	11¾	11¾	
Capit Div	1460	290	280	290	— 5
Cara	3650	$7⅜	6½	6½	— ⅜
Carrier JD	175	$11½	10½	11½	+ ⅜
Cassidy L	400	400	400	400	
CDRH Ltd	525	$6¾	6½	6½	+ ¼
Chemcell	1975	$8⅜	8¼	8¼	
Chemcl 1 p	z60	$12½	12½	12½	
Chem 175 p	z37	$24⅜	23⅜	23⅜	
Chrysler	745	$31½	30⅜	30⅜	— ⅛
CHUM B	225	$7	7	7	
Clairton	100	76	76	76	— 2
Columbi p	200	$18⅜	18½	18⅜	+ ⅛
Cominco	4600	$30⅜	30	30⅛	— 1/8
C Holiday I	175	$12	12	12	
C Savings	300	9	9	9	— ⅛
Compro	200	260	250	250	—20
Computel	115	$8⅞	8⅞	8⅝	+ ⅜
Comtech	100	205	205	205	—15
Con Bath	880	$20¾	20¼	20¼	— ⅛
Con Bath p	500	$19⅝	19½	19⅝	+ ⅜
Con Bath w	200	180	175	175	+ 5
C Bath 6$ w	z30	850	850	850	
Con Bldg	1315	130	125	125	
Con Bldg p	100	305	305	305	—20
Con Distrb	9375	$19½	19	19¼	+ 1/8
Cons Ga	7899	$14½	14¼	14⅜	— ⅛
Control F	310	325	325	325	— 5
Corby vt	538	$26⅜	26¼	26⅜	
Corby B	325	$24½	24½	24½	+ ⅛
Cornat Ind	4000	120	115	115	—20
Coronatn	500	140	125	135	
Cosms	300	350	350	350	
Couvret P	100	$7⅛	7¼	7⅛	
Crain R L	z55	$19	18⅝	18⅝	
Crestbrk	z75	$9¾	9¾	9¾	
Crwn Trst	45	$55	55	55	+2⅜
Crow Nest	100	$49	49	49	+2½
Crush Intl	1050	$14	13⅞	13⅞	— 1/8
Cummngs	200	$10½	10½	10½	— ¼
Cygnus A	5268	$5¼	5⅛	5¼	
Cygnus B	450	$5¼	5	5¼	— 1/8
Dawson D	200	$7⅜	7⅜	7⅜	+ ⅛
Debhld B p	z15	$75	75	75	
Distl Seag	2270	$50½	49½	50½	+ ⅜
Dome Pete	1058	$85	82	85	+2¼
D Bridge	600	$13⅝	13½	13⅝	
D Citrus	850	$5⅜	5⅜	5⅜	— 1/8
D Coal pr	z10	$12½	12½	12½	
Dofasco	4130	$20¼	20	20¼	+ ⅛
Dofasco p	105	$70¼	69	69	—1¼
Dom Glass	100	$14⅜	14⅜	14⅜	— ⅛
Dom Lime	500	420	420	420	+10
D Magnes	100	$6½	6⅜	6½	+ ⅛
D Scotish p	25	$30	30	30	— 1
Dom Store	2150	$13½	13	13	
Domtar	34691	$16¼	16	16	
Domtar pr	215	$14⅜	14⅜	14⅜	
D Textile	700	$13½	13⅛	13½	+ ⅛
Douglas L	200	230	230	230	
Dupont	165	$22⅜	22⅜	22⅜	
Dylex Div	680	$7	6⅞	6⅞	— ⅛
Dylex D A	1730	$6½	6¼	6¼	— ⅛
Econ Inv	784	$13⅞	13⅜	13⅜	— ⅛
Eddy Mtch	425	$14⅜	14⅛	14⅜	+ ⅛
E-L Fin	1250	$8⅜	8¼	8¼	
E-L Fin w	z50	310	310	310	
Electro ltd	955	$31⅛	32½	32½	—1¼
Electro p	z20	369	69	69	
Emco	z25	$14	14	14	
Emp Life	z21	$11¾	11⅜	11¾	
Erie D	z20	$12¼	12¼	12¼	
Erie D A	100	$11⅞	11⅜	11⅜	— ⅛
Exquisite	1200	9¼	9¼	9¼	— ⅛

F—J

Falcon	3566	$175	173½	173½	+1½
Fam Play	2200	$13⅜	13	13	— ⅜
F Play w e		See list below.			
Fed Farm		See list below.			
Fed Grain	5435	$5¼	5¼	5¼	— 1/8
Finning T	200	$12⅜	12⅜	12⅜	— ⅛
Fleet Mfg	400	140	135	135	
Foid Cnda	300	$59	59	59	— ½
F Seasons	1200	$12¼	12¼	12¼	+ ⅛
FPE Pion	310	$11	11	11	
Fraser	125	$27⅜	27½	27⅜	+
Gaz Metr	200	490	490	490	—20
Gaz 5.40 p	170	$58	58	58	— ½
Gaz M 66w	225	150	150	150	—50
Gen Distrb	150	$12	12	12	
GMC	405	$74	73½	74	+ 1
G P Mfg A	25	$29½	29½	29½	—2½
GSW pr	110	$70	68	70	
Genstar L	2140	$13⅜	13¼	13¼	— ¼
Gnstar L w	410	445	435	445	—15
Glendale	725	$7¼	7	7¼	— ¼
Greb Ind	z50	$5⅝	5⅝	5⅝	
GL Poewr	687	$17¼	17¼	17¼	— ⅛
GN Capital	700	6	6	6	
GNGas A p	z20	$17⅞	17⅞	17⅞	
Gt W Life	65	$111	110	111	+ 1
Gt WSadd	343	$5⅝	5⅝	5⅝	
G Wpg Gas	z24	$40	40	40	
Greyhnd	1850	$11	10½	10½	— ⅜
Grissol F	z50	$6½	6½	6½	
Gulf Can	1923	$18¼	18¼	18¼	+ ⅛
Hand Chm	z50	$12½	12½	12½	
Hardee	3300	99	66	66	— 2
Hard Carp	z50	$18	18	18	
Hard Crp A	z75	$16⅝	16⅝	16⅝	
Harlequin	400	7	7	7	
Harris J S	200	300	300	300	—10
Hrvey F	10840	340	300	310	—25
HWood A	100	200	20	200	
Hawker S	2700	260	260	260	— 5
Hawker pr	160	432	51½	51½	—1½
Hays Dna	300	$9¾	9½	9½	
Ho OA	11370	$21⅞	20	20½	— ⅝
Home B	1295	$20	19⅜	19⅜	— ⅜
Horne Pit	1800	295	295	295	
H Bay Co	475	$21	20½	20½	
HB Oil Gas	500	$46½	46	46	— ⅛
HB Oil G pr	25	$59	59	59	+ ½
Hunter D	200	$11½	11¼	11⅜	
Huron Eri	3400	$16¼	16	16	
Husky Oil	1925	$13⅝	13	13	— ⅝
Husky D w	450	650	640	640	+20
Imp Gen	300	310	310	310	
Imp Life	50	$160	158	160	+ 2
Imp O	44394	$21¼	20⅜	20⅜	— ⅛
Imp Tob	2095	$13¼	12⅜	13	+ ⅜
Imp Tob pr	1000	430	430	430	
Income Di	z130	$8	8	8	
Inc Dis w	z10	105	105	105	
Indal Can	109	$9½	8¾	9⅛	— ⅜
Indusmin	z12	$15¼	15¼	15½	
Ind Accept	2000	$15	14¾	14⅞	
Ingersol	300	$7½	7½	7½	
Inland Gas	320	$9⅜	9½	9½	— ⅛
Inland G p	100	$13	13	13	+ ⅛
Inter-City	120	$14½	14½	14½	— ⅜
Intr Cty w	100	450	450	450	+25
Intrmetco	450	450	450	450	—20
IBM	40	$376¼	376¼	376¼	—3¾
IMC	100	$12½	12½	12½	+ ½
I Nickel	17976	$46½	45⅝	45⅝	
Int Util	4415	$23⅞	23¼	23⅞	+ ⅛
Int Util A	400	$25¼	24⅜	25¼	+ ⅜
Int Util pr	z20	$24	24	24	
Int Dev	500	180	180	180	+10
Intpr Pipe	4942	$31	20¾	21	+ ⅜
Int Pipe w	825	880	875	890	+15
Intpr Steel	2705	$5⅜	5¼	5½	
Inv Group	400	$11½	11⅜	11½	+ ⅛
Inv Grp A	3800	$9⅞	9⅜	9⅝	+ ⅜
Inv Grp 5 p	400	$23½	23½	23½	
In Ovrseas	110	$38	36	36	+ 1
IOS Ltd	2265	$14	13⅜	13⅝	
Irwin Toy	300	$13	13	13	+ ½
ITL Ind	875	$8⅜	8½	8½	
Ivaco Ind	450	$5¼	5¼	5¼	+ 1/8
IWC Ind	3200	400	390	390	—10
James Ind	515	325	315	315	
Jefferson	1200	$13¼	13¼	13¼	
Jockey C	3425	460	460	460	
Jockey 2 p	125	$6¼	6¼	6¼	— ½

K—N

Kaiser Re	9250	$17⅜	17	17⅜	+ 1/8
Kaps Tran	1375	$12⅜	12½	12½	— ¼
Keeprite P	250	$12¼	12	12	
Kelly D A	200	$8⅜	6⅝	6⅝	
Kelsey H	525	$9¾	9⅜	9¾	+ ¼
Kelvinatr	z20	$6⅜	6¾	6¾	
Kenting	5280	$15¼	13⅜	15½	+1½
Koffler	4500	$12⅞	12⅜	12¾	+ 1/8
Labatt	1002	$30	29⅞	30	+ ⅛
Labatt pr	1475	$30¼	30	30⅛	+ ⅜
Laidlaw M	z40	$8	8	8	
LOnt Cem	825	270	265	265	
Laura Sec	385	$12¼	12½	12¾	— ¼
Lau Fin	3375	$5½	5	5⅜	+ ⅜
Lau Fn 6¼	z25	$13	13	13	
Lau Fn 140	z25	$15	15	15	
Lau F 2.00	1375	$20⅞	20½	20½	— ¼
Leigh Inst	1000	$19⅜	19½	19½	— ⅜
Leons Fur	300	$5⅜	5	5⅜	+ 1/8
Livingsto	100	$11¼	11¼	11¼	
Lob Co A	985	$6¾	6⅜	6⅜	— 1/8
Lob Co B	700	$6⅜	6⅜	6⅜	+ ⅛
Lob Co pr	304	$30⅜	30⅜	30⅜	— ⅛
Lob G A pr	z125	$20¼	19⅞	20¼	
Lob G B pr	z30	22	22	22	
Locan	31300	220	220	220	
Loeb M	570	$5⅞	5½	5½	— 1/8
Maclarn B	z2	$20	20	20	
Maclean H	280	$15	14⅜	15	+ ⅛
MB Ltd	3650	$30½	30½	30½	
Magna El	700	$7½	7½	7½	
Magnason	z50	$6⅜	6⅜	6⅜	
Magnetcs	1580	160	153	156	+ 5
Major H D	200	175	175	175	— 5
M Lf Mills	420	$14⅞	14⅞	14⅞	
Maritime	100	$16¼	16¼	16¼	— ⅛
Markboro	450	435	435	435	+ 5
Markboro w	200	150	150	150	+ 5
Mass-Fer	2370	$15⅝	15	15	— 1/8
McLaghin	400	$7¾	7¾	7¾	+ ⅛
MEPC	500	355	355	355	+ 5
MEPC w	500	80	80	80	— 5
Melchers	700	$16¼	16	16	
Met Stores	75	$25¼	25½	25½	
MGFM	z100	350	280	350	
Milt Brick	100	$5¼	5⅛	5⅛	— 1/8
MLW Wor	z25	$11¼	11¼	11¼	
Molson A	4580	$16⅞	16½	16⅝	+ ¼
Molson B	z15	$16⅜	16½	16½	
Montex w	501	35	35	35	
Mnt Trst	z77	$11⅝	11¼	11⅝	
Moore	7760	$36	35½	35½	— ¼
Morse A	z50	$11¾	11¾	11¾	
Mrphy pr	135	$21	21	21	
Murritt B	510	$7	7	7	
Murrit B w	100	465	465	465	— 5
Nabrs Dlg	200	$12	12	12	
Nat Drug p	z25	$8½	8½	8½	
Nat Trust	350	$21¼	21¼	21¼	
Neonex I	2405	$7⅜	7⅛	7¼	— ⅛
NB Tel	399	$11⅞	11⅝	11⅞	+ ¼
N Provid D	1900	115	115	115	
Nfld LP	250	$7½	7⅜	7½	+ ⅛
Nia Wire	z25	$20	20	20	
Noranda	8446	$35¼	34½	34¾	+ ⅛
Nor Ctl G	4642	$13	12⅜	13	+ ¼
Nor Ctl A p	200	$22	22	22	
Nor Ctl 65p	30	$33	33	33	— 2
Nor Ctl B p	3085	$26½	25⅜	25⅝	— ⅜
Nor Ctl w	300	655	650	655	+35
Nor Tar pr	100	$17	17	17	—1½
NS L Pr	100	$7	7	7	— ⅛
NuWest H	500	490	485	485	—15

O—S

Ocean Cm	120	$19⅜	19⅜	19⅜	+ ⅛
Oil Patch	900	$7	7	7	
Okanagan	1200	385	380	385	+15
Orlando R	700	$6	6	6	
OSF Ind	7800	$7½	6⅜	6⅜	— ⅛
Osh A	16081	$20⅝	19½	20¼	+ ⅜
Oshawa w	4345	375	335	370	+50
Overland	z5	$8	8	8	
Overind 2 p	200	355	355	355	—20
Pac Pete	4025	$31	29¾	30⅜	+ ⅜
Peace Riv	1615	260	250	250	— 5
Pembina	500	$34¼	24¾	24¼	
Pembina p	100	$44½	44½	44½	
Penningtn	800	$57⅛	8⅜	8⅞	+ 1/8
Petrofina	481	$15⅝	15½	15½	
Philips Cb	900	$7¾	7¾	7¾	
Pitts Eng	100	$10¼	10¼	10¼	+ ⅛
Pow Corp	1970	$10¼	10	10¼	+ ⅛
Pow Crp pr	25	$31¾	31⅜	31⅜	+ ⅛
Pow C 5 pr	1000	$11	10¾	11	+ ⅛
Price Com	5793	$14⅞	14⅝	14⅝	— ⅛
Quinte Cm	200	$21	20	20	
uQnite A	700	$20¼	19⅜	20	— ⅜
Rank Org	6000	$15¼	14⅞	14⅞	— ⅜
Readers D	z25	490	490	490	
Realty C	400	270	270	270	—10
Reed Oslr	450	$22¾	22⅜	22⅜	— ⅛
Reichhold	145	$8	8	8	+ 1/8
Reitman	325	$20¾	20	20	— ⅛
Revelstk	3350	$10¼	10	10¼	+ ⅛
Rileys D	650	280	275	275	— 5
Rolland	415	$5⅝	5⅜	5⅝	— ⅛
Rothman	570	$19	19	19	+ ¼
Rothmn w	1595	340	310	340	+15
Rothm A p	30	$83	83	83	— 1
Royal Bnk	3272	$21½	21⅜	21½	+ ⅜
Royal Trst	2050	$27	26⅝	26⅝	— ¼
Russell H	200	$18⅜	18½	18⅜	— ¼
Russl H p	150	$21	21	21	+ 1/8
StL Cem A	200	$21	21	21	
StL Corp	zl	$19⅝	19⅝	19⅝	
St Maurice	2800	105	105	105	
Sandwell	800	$9¾	9¾	9¾	— ¼
Schneid p	z20	$10⅜	10⅜	10⅜	
Scot York	500	$7¼	7¼	7¼	+ 1/8
Scot Paper	z50	$19½	19½	19½	
Scotts	z25	$21	21	21	
Scythes	4290	$10⅜	10¼	10⅜	+ 1/8
Seaway M	z5	$19½	19½	19½	
Seaway pr	3650	$7⅜	6¾	7¼	+ 1/8
Seaway w	5425	395	350	375	—15
Securr Cap	1925	115	110	110	+ 5
Selkirk A	1000	270	265	265	
Shaw LE A	840	$15¾	15½	15⅝	+ ⅜
Shaw Pipe	z10	$8⅝	8⅜	8⅝	
Shell Inv p	1310	$14	13¼	14	+ 1
Shell Inv w	43	$27	27	27	— 1
Shell Can	635	$13	13	13	
Shepherd	1988	$28⅞	28	28	— ⅜
Silverwd A	500	$7	7	7	+ ⅛
Sifpsons	220	$22	22	22	
Simpson S	8048	$20¼	20	20	— ½
Slater Stl	237	$25⅜	25	25⅜	+ ⅜
Slater 6 pr	1220	$12⅞	12½	12½	
Slate Walk	285	$15	15	15	— 1/8
Soby Stor	210	$7½	7½	7½	— 1/8
Southam	z100	$8	7⅞	8	
St Brdst	120	$59⅜	59¼	59¼	+ ⅜
Steel Can	11350	$13	12¾	12¾	+ ⅛
Steinbg A	4366	$21	20⅞	20⅞	+ ⅛
Stinbg pr	737	$12⅞	12⅝	12⅞	+ 1/8
Ster Trust	z25	$75	73	75	
Suptst com	z10	$7⅜	7¾	7⅜	
Suptest od	200	$8	8	8	+ ⅜
	50	$37	37	37	

T—Z

Tamblyn	50	$25	25	25	
Teledyne	2700	41	40¼	41	+1⅛
Texaco	280	$23⅛	23¼	23½	— ⅛
Texaco pr	z15	$52	52	52	
Texas Gu S	400	$20¼	20¼	20¼	+1⅜
Thd CGInv	100	$11	11	11	+ ⅜
Thom Box	300	$8⅜	8⅜	8⅜	— ⅛
Thom Nes	1360	$23	22⅜	22⅝	— ⅜
Thom N pr	200	$45	45	45	+ ⅛
Toromont	1000	105	105	105	
TD Bk	11075	$21¼	20⅜	21	— ⅛
Towmart	500	75	75	75	+ ⅜
Trdrs A	19187	$10¼	10¼	10¼	— 1/8
Traders B	3700	$11¼	11¼	11⅜	+ ⅜
Traders 5 p	125	$23	23	23	
Trader A p	385	$18	18	18	
Trader B p	100	$23½	23¼	23½	— ⅛
Trader 65 w	750	110	105	105	+ 5
Trader 65 w	z60	220	220	220	
Trader 69 w	150	280	280	280	—25
Transair	900	420	380	380	— 5
Tr Can PL	3699	$26⅞	25½	25¼	—1⅜
Tr Can Pl p	99	$37⅛	37½	37⅛	
Tr Can A pr	33	$52	52	52	+ 1
Tr Can P w	827	815	800	800	
Trans Mt	2130	$15¼	15½	15⅝	+ ⅛
Trans PPL	100	$13⅜	13¾	13⅜	— ⅛
Trizec Crp	4150	140	135	140	+ 5
Trizec w	800	48	47	47	— 1
Tru-Wall	350	250	250	250	— 5
Un Ac Ip	150	$38	38	38	— ½
UnAcc Clp	75	$34½	34½	34½	— ½
Un Carbid	350	$144½	14⅜	14⅜	— ½
Un Gas	9600	$14¼	14	14⅛	
UGas A pr	50	$37½	37½	37½	+ ½
Union Oil	136	$45	45	45	— ¾
U Corp B	500	$16⅜	16⅜	16⅜	+ ⅛
Un Fn Mgt	z25	$10	10	10	
Un Wbn w	z20	700	700	700	
U Sections	1780	$14	12½	13¼	+ ⅜
Van Der H	100	350	350	350	+ 5
Van Ness	1200	190	175	190	+15
Versafd	650	$15¼	15	15	— ⅛
Venpower	1000	51	50	50	
Versatile	930	465	45	460	+ 5
Versatil A	4580	325	310	315	—10
Vic G Tr	100	$17	17	17	
Vic Wood	225	$8⅛	8¼	8½	
Villeentre	z40	$6⅞	6⅞	6⅞	
Wafax	100	$8¼	8¼	8¼	— ⅛
Wainoco O	200	300	300	300	— 5
WGW	15146	$46⅜	47⅜	48	
Weldwod	250	$17⅛	17⅜	17⅜	+ ⅛

B.C. INTERIOR NEWS

Two Vote Verdict Due February 26

KAMLOOPS (CP) — A verdict will be handed down Feb. 26 in the trial of Edward George Anderson, charged with voting twice in the Dec. 6 municipal election here.

Crown and defence argument concluded Wednesday before Provincial Judge Stuart Van Male.

The case is believed to be the first of its kind in British Columbia.

In earlier testimony Anderson admitted accepting two sets of ballots but said a combination of medical drugs and a lack of sleep caused him to be "in a confused state of mind" on voting day.

Early Start Set

VANCOUVER (CP) — British Columbia Hydro and Power Authority says a record light snowfall will make it possible to resume construction early this spring at the Mica Damsite north of Revelstoke.

More than 100 men have been hired to prepare equipment, plow snow from haul roads and open camp for the work force — which is expected to reach 1,600 men this summer.

At the end of the 1969 construction season the dam had been raised to more than 135 feet above the original Columbia riverbed and the target this year is to raise the dam by another 195 feet.

Walkout Continues

WILLIAMS LAKE (CP) — A wildcat walkout by 225 employees of the Merrill and Wagner Forest Industry plant here continued today despite a warning by union officials that the walkout is illegal.

Miners Accept

PEACHLAND (CP) — Employees at the Brenda Mines Ltd. Wednesday accepted a new contract by a vote of 63 per cent.

About 230 operating engineers and tunnel and rock workers return to the job today after approving an 80-cent hourly wage increase over two years.

In addition, the settlement includes a wage re-opener clause for the third year subject to arbitration, provision for free medical care and other benefits.

Merritt Man Dies

MERRIT (CP) — Osvaldo Dimarco, 44, of Merritt was killed Wednesday when crushed beneath a mine locomotive in the Craigmont Copper Mine near here.

Dimarco had been operating the locomotive which left its track.

RESIGNING as Primate of the Anglican Church of Canada is Most Rev. Howard H. Clark because physical demands of his office have become too great. Clark, 67, is stepping down three years before his retirement would become mandatory.

Wagner Quits 'For Time Being'

QUEBEC (CP) — Claude Wagner, crime buster who rose to the rank of justice minister in the Quebec Liberal party but failed in a bid to become its leader, quit politics Wednesday "for the time being."

The self-styled people's champion who rode a tough 10-year road as a crusading Crown prosecutor, a tough-talking judge and a no-nonsense justice minister, left the party in characteristic style, scolding the Liberals for not electing him leader.

The 44-year-old lawyer read a statement to a news conference in French and English then refused to answer questions.

The withdrawal from politics came several weeks after his leadership loss to the party's new chief, Robert Bourassa.

Mr. Wagner said:

"My decision was based on realism, common sense and respect for my own conscience."

His announcement followed a meeting with Mr. Bourassa, who succeeded former premier Jean Lesage.

Mr. Wagner said he also intends to resign his legislature seat of Montreal Verdun.

He took his defeat badly at the leadership convention Jan. 16-17. Delegates gave Mr. Bourassa 843 votes while Mr. Wagner collected 455 and Liberal House leader, Pierre Laporte, got 288.

Brown Again Scalds Jews

LONDON (Reuters) — George Brown, ebullient former foreign secretary, hit the headlines again today with accounts that he told a pro-Israeli meeting that "every Western Jew will fight to the last Israeli."

Brown attended a Friends of Israel meeting in a House of Commons committee room Wednesday night.

The Daily Express quoted him as saying:

"I might as well start off by saying how much I like President Nasser."

Uproar broke out when Brown said: "The farther you get away from the scene of the crime the easier it is to make bloodthirsty speeches."

"Every Englishman will fight to the last Frenchman, every Kuwaiti will fight to the last Egyptian and every Western Jew will fight to the last Israeli," he was quoted in press reports splashed on front pages.

CAUSES UPROAR

"That's an insult!" shouted members of Brown's audience.

"Shut up!" Brown retorted.

He also said he thought the Palestinian Liberation Movement was led by "relatively moderate people."

Brown told the Friends of Israel:

"If you want peace you have to like both of the peoples. The Jews are wrong to attack Nasser. I think he is an honest man.

"I think the Israelis know they need Nasser, and I think Nasser knows that he needs Hussein," referring to King Hussein of Jordan.

S. Korean Onslaught On Salmon Feared

JUNEAU, Alaska (AP) — Gov. Keith Miller Wednesday called on President Nixon to "do everything in your power" to prevent South Korea from undertaking a major salmon fishing effort in the North Pacific this summer.

Earlier Wednesday, the Association of Pacific Fisheries reported it had been advised "on excellent authority that the Republic of Korea Fishing Co. plans to greatly increase salmon fishing in the North Pacific in 1970."

The message said the Koreans are planning to dispatch an 8,000-ton canning factory ship and a 1,000-ton freezer ship to take red salmon "mainly from the Bristol Bay run" off the Alaska coast.

A near-record run has been predicted for Bristol Bay in the coming season.

In a telegram to Nixon, Miller said:

"If South Korea enters this fishery, our treaties with Japan and Canada will be endangered."

. . . ABORTION

Continued from Page 1

effect of his move will be to increase the opportunity for abortions in outlying areas of the province.

FEW QUALIFY

He said only a few of the more than 100 hospitals in B.C. are qualified to do abortion operations.

Included among the instructions sent out are the need for a hospital committee to review each application, the presence of qualified medical staff and the availability of proper equipment.

Loffmark pointed out that under current law hospital abortion committees are not allowed to consider the "financial or economic" circumstances of the woman in an abortion application.

"I might say that I think that if there is any proposal to change the law, it might be done with a high degree of consideration, compassion, sympathy and understanding for the difficulties sometimes facing a mother," Loffmark said.

Loffmark said his action will make it easier for women to get an abortion because "if facilities aren't available you frustrate the law" which was changed last year to include not only danger to life but to health of the mother as a basis for allowing an abortion.

SPOKE OUTSIDE

The minister said outside the house a motion on the legislative order paper prevented him from discussing the use of drugs during his speech in the budget debate.

A determined campaigner against the use of marijuana and stronger drugs, he said could have spoken for at least an hour if it weren't for a motion made earlier this session by Minister Without Portfolio Grace McCarthy.

She wants the house to pass a resolution making clear its unanimous opposition to marijuana.

Loffmark told reporters that young people today face a clear choice on the question of marijuana.

"The choice they have is this — to take the high road to a mountain where there is health and a degree of happiness free from this curse or they can use it and go down, not into a valley, but into a pit, a slimy pit of ill health and unhappiness.

"That is the liberty they have. That is the choice they must make."

Loffmark was prevented from discussing the matter in the house under the rule of anticipation which says you can't discuss questions scheduled for debate under bill or motions already on the order paper.

'Won't Submit to Union Violence'

OTTAWA (CP) — With opposition demands for his resignation, Postmaster-General Eric Kierans told the Commons in a special debate Wednesday that neither the federal government nor the people of Montreal will submit to union violence in the city's postal slowdown.

In the past, Mr. Kierans said, the union of truck drivers who pick up and deliver bundles of mail have had Montreal postal service by the throat. "But this year, neither the government nor the people of Montreal are going to crack."

The minister accused a small gang within the union of using violence as a form of blackmail. He listed 568 of 1,800 Montreal mail boxes damaged or clogged with cement and glue, trucks blocked and deliveries to postal stations cut drastically.

The effect of union tactics in the last five years has been to drive up costs 70 per cent in Montreal compared with 33 per cent for similar services in Toronto, Mr. Kierans said.

It has also meant employment of more than 100 unnecessary drivers, he added, but now the union has driven the contractor out of the business and it can no longer find an employer.

Mr. Kierans's resignation was called for earlier in the evening by Georges Valade (PC—Montreal Ste. Marie) who claimed he had permitted a dispute with the Confederation of National Trade Unions to develop into a major crisis.

The dispute involves 455 employees of G. Lapalme Inc. whose contract with the post office expires Mar. 31. No renewal is sought.

The government now has signed five-year contracts with five companies to obtain the same service, Mr. Kierans told the House that Lapalme drivers will be able to get jobs with the new contractors but first they must register with the local Manpower office.

Meanwhile, he said, if violence and the slowdown continue, the government will have no choice but to revoke the present contract and hire 350 chauffers to deliver the mail—"and we'll give them the security the occasion will require," he warned.

for 64 years
there when you need us
Thomson & Irving
FUNERAL CHAPEL
1625 Quadra St. Ample Parking 384-2612

SPECIAL! Kent's SPECIAL!

Downtown BONUS DAY

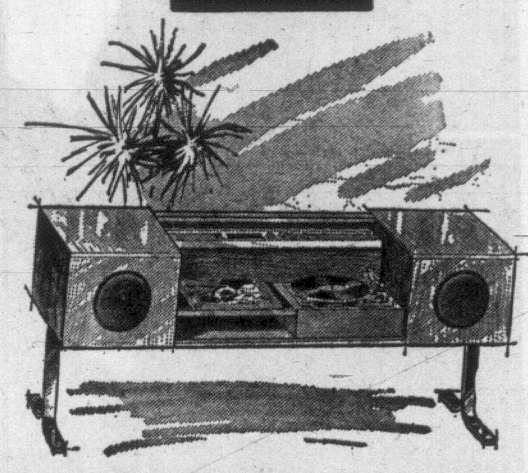

Downtown BONUS DAY

ELECTROHOME 'CIRCA 701'
One Only — Floor Demonstrator

A complementary combination of yesterday and tomorrow, created by the Circa team out of warm woods, gleaming steel and obvious blacks to give a look and a feel of tomorrow. 125 watt Maestro chassis, Dual 1015 F Turntable, Finished Back, Circa Air Suspension Sound System. 2—10", 2—4". Dielcraft cabinet in Walnut.

Reg. $775.00
BONUS DAY SPECIAL
$599.00

20% OFF
All Records — All Labels — Tapes — Cartridges — Cassettes
OPEN FRIDAY NIGHT 'TIL 9 P.M.

VICTORIA 742 FORT ST. 383-7104 — Kent's — SIDNEY 2408 BEACON 656-3722

WEATHER SYNOPSIS

Southeast gales and occasional rain were reported along the north coast this morning in advance of a slow moving Pacific disturbance. Skies were cloudy over the south coast but were clear in most inland areas.

A strong ridge of high pressure over southern and central B.C. will retard the eastward motion of the weather system affecting north coastal districts. However, occasional rain will accompany it across the southern mainland on Friday. Inland areas will have sunny intervals Friday but occasional rain will mark its passage across the cariboo Friday afternoon. Mild temperatures and above normal rainfall are indicated in the five day outlook.

DOMINION PUBLIC WEATHER OFFICE 9 A.M. FORECASTS

Valid Until Midnight Friday

Victoria: Cloudy Friday with occasional light rain. Winds light increasing to easterly 15 this evening and occasionally rising to 25 Friday. Low tonight and high Friday 40 and 50.

Vancouver: Cloudy Friday with occassional light rain. Winds light increasing to southeast 15 after midnight. Low tonight and high Friday 42 and 50.

East Coast: Cloudy Friday with occasional light rain. Winds light increasing to southeast 15 late tonight and rising at times to 25 Friday. Low tonight and high Friday at Nanaimo 38-48.

West Coast: Gale warning in effect. Overcast with intermittent rain Friday. Winds southeast 15 increasing to 25 late this evening and becoming southerly 15 Friday afternoon. Low tonight and high Friday at Tofino 42 and 50; Port Alberni and Port Hardy 40 and 48.

TEMPERATURES YESTERDAY

	Max.	Min.	Prcp.
Victoria	47	41	Nil
Normal	47	37	--

ONE YEAR AGO

Victoria	48	37	Nil

ACROSS THE CONTINENT

St. John's	28	26	.11
Halifax	30	26	--
St. John	31	27	--
Montreal	38	20	.15
Ottawa	40	7	.21
Toronto	42	12	.23
Thunder Bay	18	—20	--
Winnipeg	2	—10	.01
Regina	12	—16	.01
Saskatoon	11	—18	--
Medicine Hat	31	15	.02
Lethbridge	36	4	--
Calgary	35	15	--
Edmonton	22	4	Trace
Penticton	47	29	--
Kamloops	48	29	--
Cranbrook	45	19	--
Vancouver	48	42	Trace
New Westminster	46	41	Trace
Prince Rupert	47	40	.40
Prince George	40	33	.08
Nanaimo	45	39	--
Whitehorse	30	24	--
Fort St. John	5	3	Trace
Seattle	48	42	--
Portland	50	33	--
San Francisco	62	50	--
Los Angeles	76	52	--
Chicago	46	11	.27
New York	40	37	--

World temperatures: Rome 44, 37; Paris 51, 39; London 52, 41; Berlin 28, 12; Amsterdam 35, 21; Brussels 42, 32; Madrid 52, 39; Stockholm 23, 6; Tokyo 63, 37.

U.S. temperatures: Anchorage 36, 32; Detroit 48, 18; Las Vegas 61, 44; Phoenix 74, 43; Washington 50, 38; Miami 69, 60; Palm Springs 76, 52.

CITY'S WEATHER RECORD

Sunshine, Feb.	50.2 hrs.
Last Feb.	55.0 hrs.
Normal (30 years)	57.2 hrs.
Sunshine, 1970	109.1 hrs.
Last year	115.0 hrs.
Normal (30 years)	127.2 hrs.
Precip., Feb.	1.44 ins.
Last Feb.	.32 ins.
Normal (30 years)	2.03 ins.
Precip., 1970	4.62 ins.
Last year	4.21 ins.
Normal (30 years)	6.42 ins.

Sunrise, Sunset Friday
Sunrise....7:13 Sunset....17:43

TIDES AT VICTORIA HARBOUR

	Time	Ht.	Time	Ht.	Time	Ht.	Time	Ht.
	H.M.	Ft.	H.M.	Ft.	H.M.	Ft.	H.M.	Ft.
19	05.40	8.1	07.50	7.8	12.00	8.3	20.25	2.1
20	05.45	7.9	08.30	7.4	13.10	8.2	21.00	2.3
21	05.40	7.7	09.15	6.9	13.55	7.9	21.25	2.7
22	04.45	7.7	09.45	6.3	14.50	7.6	21.55	3.3
23	04.50	7.8	10.35	5.6	15.45	7.1	22.25	4.0
24	05.05	8.0	11.20	4.9	16.45	6.7	22.40	4.8

TIDES AT FULFORD HARBOUR

	Time	Ht.	Time	Ht.	Time	Ht.	Time	Ht.
	H.M.	Ft.	H.M.	Ft.	H.M.	Ft.	H.M.	Ft.
19	05.40	10.9	11.00	8.8	14.30	9.5	22.00	2.6
20	06.00	10.7	11.20	8.4	15.25	9.5	22.35	2.8
21	06.15	10.6	11.40	7.9	16.20	9.3	23.05	3.2
22	06.25	10.6	12.10	7.1	17.15	9.1	23.35	3.9
23	06.40	10.6	12.45	6.3	18.05	8.9	.....	
24	00.05	4.7	06.55	10.6	13.15	5.5	19.10	8.7

The Weather and You

By CARL RIBLET JR.

The retired Wyoming cowboy has a special place outside his stables down the road where he has a deep chair that faces the mountains. He loves to sit there under the eaves and watch the changing scenes that come and go with the weather.

We had rain one afternoon when I had walked down the road to visit him. He sat in the big old chair and grinned. "It washed the air," he said. "The air is always cleaner after a good rain and it even smells cleaner."

The old cowboy said that once in Wyoming he had observed that great big drops of rain cleanse the air better than smaller drops. I found that pretty hard to believe, especially because he exaggerates once in a while. But the weather experts at the university here say it's true, smaller drops don't wash the air so clean.

Copyright 1970, Los Angeles Times

When it comes to home heating decisions

3 heads are better than one

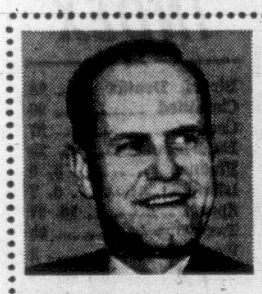

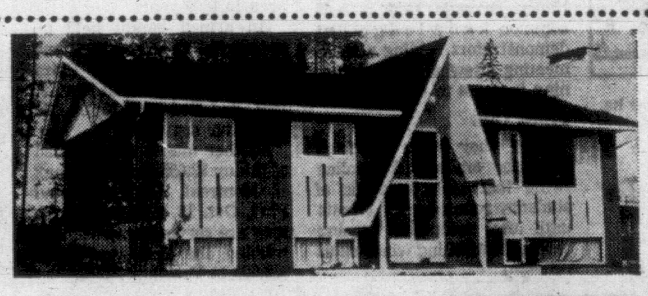

W. Collington, Prince George, B.C.

1286 square feet, frame construction, heated full basement.

B.C. Hydro estimate: $365 — Actual heating cost: $330

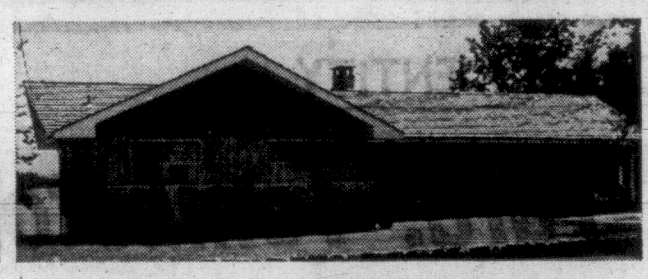

W. G. Copping, West Sechelt, B.C.

1370 square feet, frame construction, unheated full basement.

B.C. Hydro estimate: $160 — Actual heating cost: $145

W. Ryter, Nicholson, B.C.

1400 square feet, frame construction, heated full basement.

B.C. Hydro estimate: $240 — Actual heating cost: $210

The heads of these three households called their local B.C. Hydro office before deciding the best way to heat their homes. With no charge and under no obligation, they got an honest, accurate idea of what the cost would be and a recommendation of the type and size of electric heating they would need. Like 24,000 other B.C. homeowners, they decided on clean, quiet electric heat.

How about you? Call and ask for your free copy of "Guide to Electric Heating". Read it, then consider the comfort of electric heat for your home. B.C. HYDRO

Electric Heat
DIAL YOUR COMFORT ROOM BY ROOM

Dunn Electric, 1920 Oak Bay Avenue, 384-3211

PANELEC ELECTRIC HEATING, 833 Fort St., 382-7251

GILLESPIE ELECTRIC "MARKEL", 3813 Epsom Drive, 477-1051

WILLET OSBORN ELECTRIC LTD., 2531 Government St., 383-4434

NEWSPAPER ADVERTISING SELLS THE MOST

HIGHBALLERS HIT TRACK

E&N Improvement Urged by Mayors

By HUMPHRY DAVY

Promotion and expansion of the Esquimalt and Nanaimo passenger train service as a Vancouver Island centennial project was jointly proposed Wednesday by Mayor Courtney Haddock and Nanaimo Mayor Frank Ney.

The E & N, owned by Canadian Pacific, operates the Dayliner — the only possenger rail service on the Island.

The company has an application before the federal transport commission requesting permission to discontinue the service, but the move is strongly opposed by Island municipalities.

STUDY SOUGHT

The mayors said if the passenger service was upgraded it would become a major tourist attraction and an efficient mode of transportation for Island residents.

They made the proposal at the annual meeting of the Vancouver Island Publicity Bureau in Nanaimo.

Mayor Haddock, who traveled to Nanaimo aboard the dayliner with Victoria members of the VIP Bureau, was so impressed with the scenic trip he suggested a feasibility study into improving the service.

Pending completion of a study, he said, Island municipalities during centennial year should undertake to promote the dayliner and seek improvements to the service.

The mayor said the service could be made to pay if there were more frequent runs, lower fares and more comfortable accommodation.

The dayliner makes a round trip once a day between Victoria and Courtenay — a distance of 280 miles.

Mayor Ney said there should be a northbound and southbound passenger train running daily.

"There should be no talk of discontinuing this service," he said. "It should be extended to the north of the Island. It would become one of the big attractions of Vancouver Island."

SPLENDID VIEW

Interest mounted when the dayliner started to climb the Malahat, affording the group a splendid view of Saanich Inlet and Mount Finlayson.

Passengers held their breath when it crawled slowly over the trestles at Niagara and Arbutus Canyons. Below, ran fast flowing creeks, cascading over rocks.

The drop from Niagara trestle to hte creek below is 285 feet and from Arbutus 248.

Later the train passed through the railway's only tunnel.

At Cliffside Station, Shawnigan Lake, it stopped at a simple, white stone cairn, where Sir John A. Macdonald drove the spike that marked the completion of the first 69 miles of the E & N Railway, Aug. 18, 1886.

When the Diesel car stopped at Duncan to collect passengers, the Cowichan school band and Mayor Jim Quaife greeted the party.

Ald. Martin Lukaitis of Duncan felt the CPR had an obligation to keep the service in operation.

He pointed out the company obtained 4,700,000 acres of land for building the railway.

"The value of this land is going up every year," he said. "It surely should never be permitted to discontinue the service."

"BATHTUB CAPITAL" straw hats were presented to Mayor Courtney Haddock of Victoria and Mayor Frances Elford of Oak Bay by originator of famous race, Mayor Frank Ney, on their arrival in Nanaimo Wednesday.

FAIRWAY DISCOUNT HOUSE

272 GORGE RD. W.

FEBRUARY GIANT

DISCOUNT SALE

Prices Effective THURS., FRI., SAT.

FEB. 19, 20, 21

WEEKDAYS 9 to 9 SUNDAYS 10 to 7

We Reserve the Right To Limit Quantities

KRAFT Cheez Whiz 2-lb. LARGE JAR 1.29
Comp. Reg. Price $1.59.

100% CORN OIL MAZOLA OIL 32-oz. Bottle 79c
Comp. Reg. Price $1.05.

B.C. GRANULATED SUGAR 10-lb. Bag 69c
WITH $10 ORDER OR OVER.

ENCORE HEAVY DUTY LAUNDRY DETERGENT 5-lb. Bag 98c
Comp. Reg. Price $1.49.

SCOTT CASHMERE Bathroom Tissue 4 Rolls for 37c
Comp. Reg. Price 49c.

SMOKED PICNIC 49c
SHANKLESS
Ready to serve. Lb.

FRESH PORK BUTT ROAST lb. 65c
Gov't. Inspected.

MAPLE LEAF No. 1 BACON 89c
Vacuum pak 1-lb. pkg.

GAINER'S PURE PORK SAUSAGE 69c
1-lb. tray

McCAIN FROZEN APPLE PIE 39c ea.

McCAIN FROZEN
Peas and pearl onion
Peas in butter sauce
Peas in cream sauce
10-oz. pkg.
3 for 89c

MEXICAN SWEET ORANGES 10c lb.

CALIFORNIA FRESH BULK CARROTS 3 lbs. 29c

NORTHWESTERN SELECT ICE CREAM 89c
Half Gallon

ARDMONA FRUIT SALAD 39c
28-oz. large tin

LIPTON Chicken Noodle SOUP MIX 2 for 49c
4½-oz., 2-pack

BLACK DIAMOND CHEESE SLICES 1.39
2-lb. Pkg.

Still Time to Save Now at Simpsons-Sears during our "Here's Proof" Sale. Shop Thursday and Friday 'til 9.

SIMPSONS-SEARS

FIRST LINE TIRE SALE!

Allstate Guardsman ST-125

All Sizes One Low Price

Blackwalls --- Reg. 22.98 to 29.98

Sale Price 19.99 Ea.

Whitewalls: 21.99 Ea.
Reg. 25.98 to 32.98

Even better than tires that come as standard equipment on pre-1970 cars. Discover why: Simpsons-Sears tire experts class the Guardsman ST-125 on the same quality level as the tires that came on pre-1970 model cars. But they've built-in an important difference with the ST-125. They've made it stronger. Four full plies of rugged DuPont nylon mean this tire has a stronger inner body than standard new car tires. Make a smart move, get the peace-of-mind that comes with driving on safe, dependable Guardsman ST-125 tires.

ALL THESE SIZES AVAILABLE AT THE SAME LOW PRICE:

6.50-13	7.75-14 (F78-14)	7.75-15 (F78-15)
6.95-14 (D78-14)	8.25-14 (G78-14)	8.25-15 (G78-15)
7.35-14 (E78-14)	8.55-14 (H78-14)	8.55-15 (H78-15)

ALLSTATE Passenger Tire Guarantee

Tread Life Guarantee
Guaranteed Against: ALL failures of the tire.
For How Long: For the life of the original tread.
What We Will Do: Repair nail punctures at no charge. In case of failures, in exchange for the tire, replace it, charging only the proportion of current regular list price that represents tread used.

Tread Wearout Guarantee
Guaranteed Against: Tread Wearout.
For How Long: The number of months specified.
What We Will Do: In exchange for the tire, replace it, charging the current regular list price less the following allowance:

Months Guaranteed	Allowance
9 to 24	15%
25 to 29	20%
30 and up	25%

This Guarantee will be honoured at all Simpsons-Sears Stores and Mail Order Offices, and Simpsons Stores in Canada, and any Sears-Roebuck and Co. Store in the U.S.A.

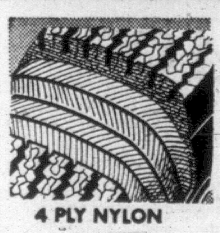

4 PLY NYLON

Easier handling, positive steering control from exclusive rolled shoulder design.

EXTRA WIDE 7 RIB TREAD

Rugged 4-ply nylon body gives you greater protection against blowouts. Plus more strength to withstand road punishment.

ROLLED SHOULDER

Low-profile design gives a stable, smooth ride. You get better control over your car. Extra-wide tread gives firmer grip on the road for better traction.

SAVE 5.98 to 7.98 a pair Off Single Tire Prices!

Allstate SUPERWIDE 4-Ply Nylon

OUR BEST TIRE for EXPRESSWAY SPEEDS

This Allstate Superwide has the real sporty look and many other benefits:

- Wider tread gives more contact with the road. This means better braking, steering and driving traction.
- Extra-deep tread means many miles to life of tire.
- The wide oval profile sets your car low on the road—wide treads mean better high-speed stability.
- Fancy fine-line red wall on one side, white wall on the other.

Size	Regular One Tire Price (Exch.)	Each In Pairs (Exch.)
D70-14	30.98	26.99
E70-14	32.98	28.99
F70-14	32.98	29.99
G70-14	34.98	31.99
G70-15	34.98	31.99
H70-15	36.98	33.99

D70-14. Sale Price

26.99 Ea. in Prs.

Single Tire Price: 30.98

Charge It
On your convenient Simpsons-Sears All-Purpose Charge Account

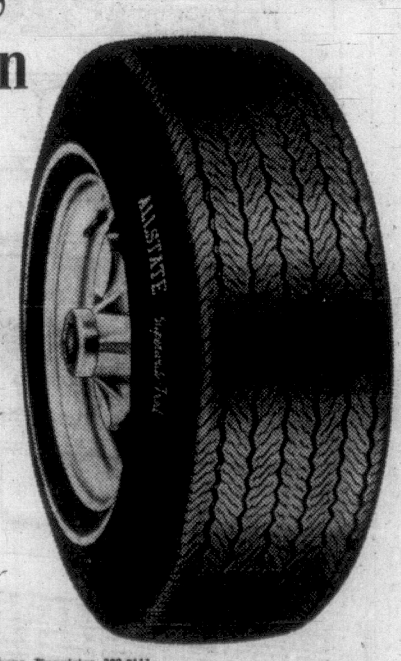

Simpsons-Sears: Tires (95-95A). Phone Enquiries 388-9111

Simpsons-Sears: Hillside; 3190 Shelbourne Street. Lots of Free Parking While You Shop Simpsons-Sears

2-26

BIG DIVIDENDS FROM FIGURE SK ATING LESSONS

WHY CAN'T THE COACH BE A WOMAN?

There's Hockey Power in That 'Sissy' Skating Stuff

By ERNIE FEDORUK

Until recently, most young hockey players regarded figure skating as "sissy stuff."

Happily, times change. As a result, you can look for history's greatest influx of "sissies" into the National Hockey League within the next decade, and thereafter.

Canadian hockey, at long last, is getting smart. Thanks to a reassessment of value, there is a new emphasis being applied to the art of skating. Figure skating lessons, in the eyes of the hockey player, are fast becoming the "in thing."

That is part of the message Craig Redmond will put across when the Victoria Cougars introduce the four-year-old at tonight's B.C. Junior Hockey League game at Memorial Arena. (Kamloops Rockets on the "other side," starting at 8:30.)

Cougar manager Bob Reid was "strongly opposed" to exploiting Redmond as a "gimmick" to entice fans into the rink. Reid reconsidered only after being assured by Craig's parents, Mr. and Mrs. Harry Redmond of Kamloops, that exploitation is not involved.

At four, Craig displays enough talent to compete with hockey-playing tads of seven and eight years.

Because of his tender years, it seems ridiculous to place Craig Redmond in the same boat as Mike Laughton or Mike Walton. Yet, that is how it has to be.

Craig was meant to be a figure skater. So were Laughton and Walton. Laughton, now performing with Oakland Seals, won numerous figure skating honors in the B.C. Interior before breaking into pro hockey with the defunct Victoria Maple Leafs.

Walton, the peppery Toronto Maple Leaf forward, ended his serious figure skating career only one test short of a gold medal. That gold medal, in case you haven't heard, means you're supposed to be just about as good as they come.

The minor hockey organizations will scream to high heaven, but the truth of the matter is that their coaches, generally speaking, aren't qualified or are unable to teach some of the finer points of skating.

"Power skating" is something Sandra Couch understands.

Sandra is the teaching professional (of figure skating) at the Racquet Club of Victoria. Some of her best pupils—Phil Blake, Rick and Thane Pipes, to name a few—are standouts in minor hockey circles.

Sandra has a great edge over most skating teachers because she knows and understands hockey.

Blake is an outstanding example of how figure skating can help in hockey.

Cougar coach Doug Anderson rates Blake as one of the top professional prospects in the district, apart from his own juniors. Last fall, before he turned 16, Blake turned down an offer to play for Max Bentley's Ponoka Stampeders—the runaway leaders of the Alberta Junior Hockey League.

"Power skating," says Sandra, "could improve a person's skating as much as 40 per cent. It's an advanced technique so, of course, it is best to start young and learn the straight basics."

Most juveniles, many juniors and some professionals are not beyond help in improving their skating.

Most hockey players, she says, are unaware that there are several ways to stop . . . or know the proper way to push off on a blade. She is especially appalled at most hockey players' inability to skate backwards "properly."

The point to be demonstrated tonight by young Mr. Redmond, and proven by Laughton and Walton, is that skating—and its improvement—can be taught.

Coaches like Mrs. Couch are readily available.

Hockey, I'm happy to say, is becoming aware.

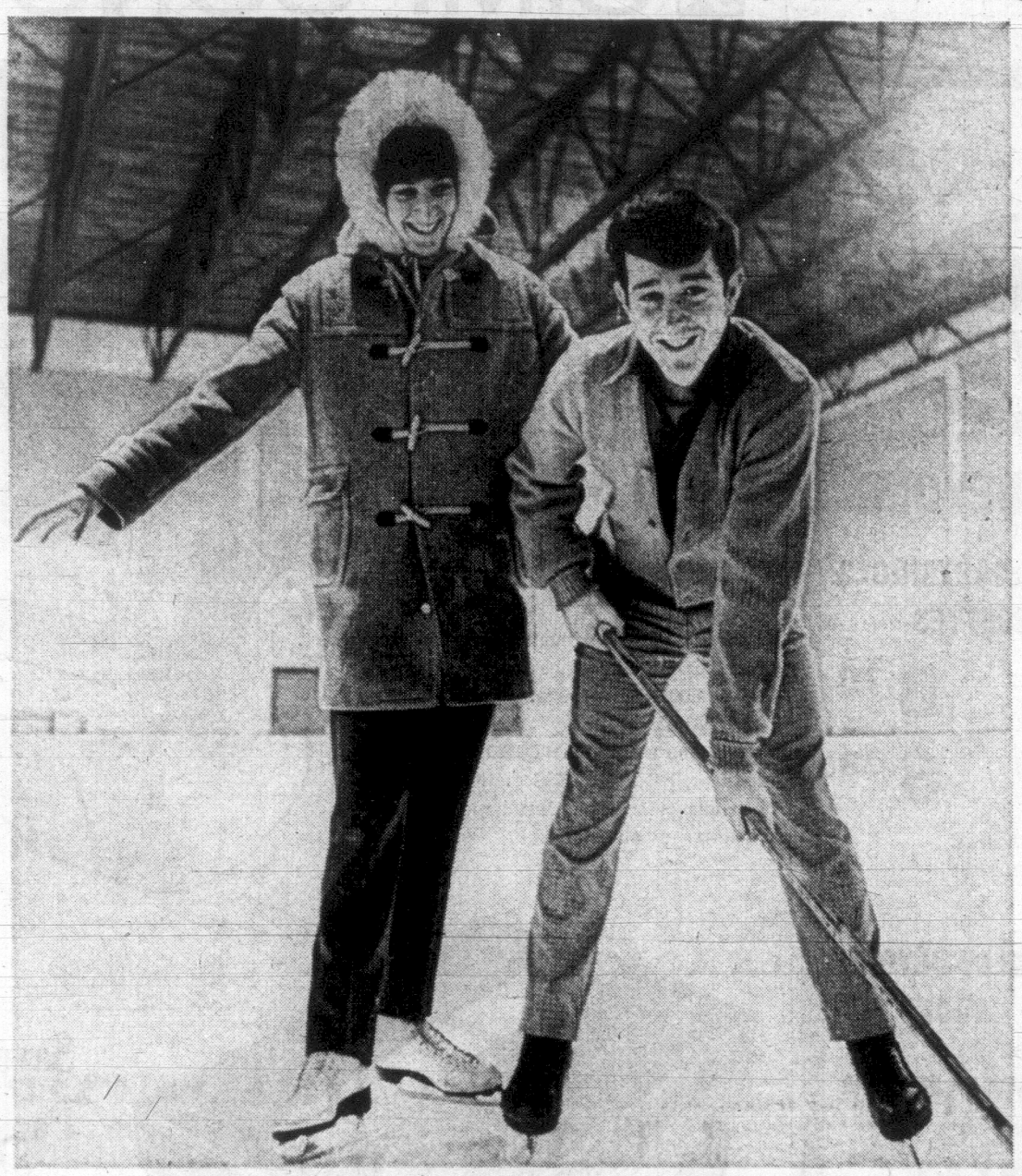

—Times photo by Bill Halkett.

'Coach' Sandra Couch and Player Phil Blake

Bill WALKER

Hockey anyone? And the persistent thought that Montreal Canadiens may be in danger of not making the NHL playoffs keeps rearing its ugly and statistical head. And after predicting that they would win it all, too!

Easy there, Montreal fans. Because there is due cause for concern, that could just as easily turn into dismay.

The Canadiens lost a vital pair of games on the weekend, a sound thumping by Detroit, and a shutout at the hands of the New York Rangers on Sunday. The Habs did not look that good in losing.

The double defeat took them out of the league championship race for the time being, because the Rangers have an edge of two games in hand, and five big points. The Bruins, who are second, have a four-point bulge. Not an insurmountable margin, but an unlikely happening unless there is a sudden improvement. (This was before Wednesday's games.)

There are deep roots to the Montreal problem, some of which are not visible on the ice surface.

The Habs were hard hit by injuries early this season and stumbled because of it, almost losing their cool. But they recovered from those initial setbacks and with such key players as Jean Beliveau and Henri Richard back in action, and apparently fit, the class was expected to show, and show up well.

But the loss of John Ferguson, for the second time and perhaps the balance of the season, has been more of a disaster than at first realized. The team does not look quite the same without the big bear on patrol. It is not the effort that is lacking. Rather, it appears there has been a slackening in the commodity known as total desire, which Ferguson had, and imbued in the club.

On Sunday, for example, the Rangers were outskating the Canadiens, and outhustling them, which usually isn't done.

In addition, the goalkeeping is suspect, or coach Claude Ruel is convinced it is. Take your choice.

Certainly, Rogatien Vachon has not been razor sharp lately, and with Gump Worsley on the retirement program, rookie Phil Myre is being touted as the last line of hope.

Vachon may have reason to fear the worst, but it may not rest on his performance alone. For Ruel's disenchantment with him is evident. He has declared the job open. That is clear. Now it is up to Vachon to prove himself all over again, as he did a few years ago, or for Myre, who has lost only once in eight games, to take the job away from him.

Having the coach's confidence would appear to be the key. But with Ruel already fingering the panic button, this may be difficult. But it is understandable.

After all, he is only a sophomore in the NHL coaching ranks, and may still have to learn how to lose. It is not easy.

Meanwhile, the people's choice, the New York Rangers, appear the solid bet to keep on winning often enough to take it all. They are shattering all sorts of club records, haven't been shut out in 118 games, which is a record, breaking their own, and have the best goaltending average in the league.

Yes, Eddie Giacomin (and Terry Sawchuk) have taken over from Tony Esposito, et al, of Chicago. Giacomin is the workhorse of the pair, and all NHL goalies. Sawchuk has appeared in only six games, Giacomin the remainder.

It is symbolic, perhaps, but it was in the 1941-42 season that New York set the original record of 117 games without being shut out. The Rangers finished first that season. They have not finished first since.

Boston? Inconsistent is still the word, with most of the scoring points coming from Bobby Orr and Phil Esposito. The Bruins' defence is not at all solid, and shows no signs of getting better fast. And until it does, their hopes are on the wane.

And now for the footsteps the Canadiens keep hearing behind them, and getting louder. They are for real and of dual concern.

Detroit trails by only five points and has two games in hand. Chicago is giving Detroit no breathing room at all. The Hawks have two games more to play than the Habs, are only six points away, and one behind Detroit.

Detroit, to this observer, has been the big surprise.

The Wings don't have the firepower of the other Eastern division leaders, and yet they are only a breath away from third place. Just when it appears they must falter, they come on again. And with a veteran club, if they can hold out until playoff time, they could be rough. Because they have been forced to play almost playoff-type hockey all year. Their talent, or lack of it, demands it.

Meanwhile the Chicago Hawks, have relented a little from their tight defensive style, and for better or worse have slipped back into their hell-for-leather scoring outbursts.

Stan Mikita and Bobby Hull, as usual, are the guns which are loaded. And don't wager that Hull doesn't end up as the league goal champ. If he can catch Mikita. Remember he missed 14 games at the start of the season. But check those summaries, he's coming on strong.

Well, anyway, it's just a thought, that bit about Canadiens, Stanley Cup champions and all, missing the playoffs.

But keep it in mind, especially you Maple Leaf fans.

It may be consolation in your miseries.

Unhappy Ruel Disillusioned By Habs' Play

Times News Services

A delighted George Armstrong is happy he decided to come out of retirement. A disillusioned Claude Ruel talked of retirement after Toronto Maple Leafs scored four times in the third period to pull out a 5-3 National Hockey League victory over Montreal Canadiens.

"I'm pretty ashamed," Ruel, coach of the 1969 Stanley Cup champions said. "Pretty ashamed. The team has been going like this for three weeks — always they have one bad period. The game goes 60 minutes, eh? I sure don't want to get sick for guys like this, guys who don't want to work for me.

"You yell and yell, and they do nothing for you. The only idea is to put somebody else behind the bench, somebody they'll play for."

"Claude, remember last year," a Montreal reporter said. "They won for you then."

"That's okay," Ruel replied, "but they aren't playing for me now."

The defeat was the third in succession for Montreal. Since Ruel took over the coaching duties from the retired Hector (Toe) Blake last season, the Canadiens have never lost more than twice in a row.

SPORTS

Editor: Doug Peden

For a man who just four months ago had lost his enthusiasm for hockey, the veteran Armstrong still manages to display a timely knack for taking the starch out of an opponent.

Armstrong retired from Toronto Maple Leafs for the third time in as many years but came back in November and sparked his mates to their victory over Montreal.

The 39-year-old veteran's 10th season goal and third game-winner for the Leafs came when he stick-handled his way through the Montreal defence for a clear shot at goalie Phil Myre.

Black Hawks Clipped by St. Louis

In other games, St. Louis Blues downed Chicago Black Hawks 5-2, Detroit Red Wings tied 1-1 with Minnesota North Stars, New York Rangers held Philadelphia Flyers to a 3-3 score and a record-breaking goal by Bobby Orr helped Boston Bruins to a 5-5 saw-off with Los Angeles Kings.

Armstrong's goal at 10:09 of the third period took the steam out of the Canadiens and Dave Keon picked up his second goal of the night in the last minute of play to make the score 5-3.

Henri Richard's 300th career goal plus one by Yvan Cournoyer put the Canadiens ahead 2-1 at the end of the second period before a Toronto crowd of 16,485.

Bob Pulford of the Leafs and Jean Beliveau of the Canadiens exchanged early third-period goals before Ron Ellis again tied it for Toronto, setting the stage for Armstrong's winner.

Armstrong's play to get past Terry Harper brought praise from Leaf coach Johnny McLellan, who said the Montreal defenceman was aghast, "as with custard on his face."

"That was the old pro at work," McLellan said of his veteran right winger.

The former Leafs captain was also outstanding on the penalty-killing squad when centre Jim Harrison sat out a fighting major late in the first period after tangling with Harper, who got a two-minute holding minor. The Canadiens took three other minors and during one of them Keon scored his first goal of the night.

Orr's 22nd Goal a Record-Breaker

The Bruins, meanwhile stayed one point behind the leading Rangers while moving five in front of the slumping Canadiens.

Orr scored his 22nd goal at Los Angeles to break his own record for most goals by a defenceman in one season set last season.

Eddie Joyal's second goal of the night early in the third period tied it for the Kings who snapped an eight-game losing streak.

Detroit moved to within four points of the third-place Canadiens in the East with captain Alex Delvecchio's tying goal in the third period before a Minneapolis crowd of 14,137.

Minnesota goalie Cesare Maniago preserved the tie despite facing 46 shots while the North Stars tested Roger Crozier only 26 times.

The North Stars got a first-period goal from Claude Larose and a potential game-winner by Bill Goldsworthy, two minutes after Delvecchio's score, was disallowed by referee John Ashley.

The game marked the return of former Minnesota team captain Elmer (Moose) Vasko from the minor leagues, replacing defenceman John Miszuk who was sent down.

The Rangers and Flyers each scored three goals in the first period at New York and goalies Bernie Parent for Philadelphia and Terry Sawchuk kept their nets clean through the last 40 minutes.

Keith McCreary and the Plager brothers ganged up on the visiting Black Hawks at St. Louis, spoiling their bid to overtake Detroit in the battle for fourth place.

McCreary scored twice for the Blues. Bill Plager got a goal and an assist while brothers Barclay and Bob helped set up goals.

Stan Mikita set up Hawks goals by Dennis Hull and Lou Angotti.

(Summaries on Page 17)

ISLAND SPOT AT STAKE IN JUVENILE TOURNEY

All eight squads in the Vancouver Island Juvenile Hockey League will be in action at the Racquet Club of Victoria this weekend in a tournament that will decide which team will represent the Island in provincial playoffs.

Composed of 17 and 18-year-old players, the teams will play eight games on Friday, starting at 7:30 a.m., four on Saturday, starting at 8 a.m., and two games Sunday, at 9 a.m. and 2 p.m.

In first-round clashes Friday, Fuller's Lake will tangle with Saanich at 7:30 a.m., Nanaimo will battle Victoria at 9:30, Racquet Club will face Comiox and 11:30 and Powell River will meet Esquimalt at 1 p.m.

B.C. Schoolboy Rink Stays in Contention

ST. JEROME, Que. (CP) — Manitoba, New Brunswick and Quebec were tied for first place today as play resumed in the Canadian schoolboy curling championship after Wednesday's results threw the title race wide open.

Each rink had a 5-1, won-lost record after winning two games Wednesday, but British Columbia at 4-2 and Alberta and Northern Ontario at 3-2 remained in contention.

No team east of Ontario has taken the championship since it began in 1950 but the dark-horse rinks of Quebec's Myron Nussey and New Brunswick's Ron Ferguson have surprised their favored western opponents since the tournament began Monday.

In sixth-round games Wednesday, Manitoba's Brian Penston edged Don Carmichael of Prince Edward Island 9-8, Quebec counted a final-end four to dump Dave Folk of Saskatchewan 9-5, Bob Thompson of British Columbia thumped Doug Hagerman of Northern Ontario 12-5, New Brunswick swamped Newfoundland's Ken Baggs 17-5 and Ontario's Red Osburn whipped Eric Tweedie of Nova Scotia 14-7.

Fifth round results:

New Brunswick 8, Northern Ontario 6; Quebec 14, Nova Scotia 10; Manitoba 10, Ontario 6; Saskatchewan 8, B.C. 5; Alberta 15, P.E.I. 6.

	W	L
Manitoba	5	1
New Brunswick	5	1
Quebec	5	1
British Columbia	4	2
Alberta	3	2
Northern Ontario	3	2
Saskatchewan	2	3
Ontario	1	4
P.E.I.	1	4
Nova Scotia	1	5
Newfoundland	0	5

SPORTS MENU

TONIGHT

HOCKEY

8:30 p.m.—B.C. Junior League, Victoria Cougars vs. Kamloops Rockets, Memorial Arena.

BASKETBALL

7 and 8:30 p.m.—Victoria Senior Men's League, Century Inn vs. Farmer Construction, Independents vs. Hotel Douglas, Central Junior High School.

FRIDAY

HOCKEY

7:30 a.m.—Vancouver Island Juvenile League championship tournament at the Racquet Club.

8 and 9:15 p.m. — Vancouver Island League, Vikings vs. Queen's Own Rifles, Butler Brothers vs. Stockers, Esquimalt Sports Centre.

BASKETBALL

7 p.m.—Inter-High School Boys' League, Renyolds at Belmont, Victoria at Oak Bay.

McLain Talks To Probe Jury

DETROIT (AP)—Denny McLain, the 25-year-old Detroit Tiger pitching ace, voluntarily met behind closed doors Wednesday with a federal grand jury that is probing inter-state gambling.

McLain emerged from seclusion for the first time since Friday when baseball commissioner Bowie Kuhn said in New York that unspecified "off-the-field" activities by McLain in 1967 were being studied.

Federal attorneys declined to discuss what McLain said during his 45-minute appearance before the grand jury.

United States Attorney James Brickley said that McLain was "very co-operative in furnishing information" to the grand jury and to James Ritchie, who heads a U.S. justice department task force investigating organized crime.

Brickley said that McLain had not been subpoenaed for the appearance, his first before the grand jury. Brickley said the investigation was an independent one that Ritchie "has been pursuing for some time."

EVERYBODY HELPS

Ritchie said federal attorneys are also "cooperating fully with the baseball commissioner, and I consult with his office on a daily basis to discuss matters of mutual interest."

McLain again disappeared, but he may be en route to Lakeland, Fla., where the Tigers open spring training Friday. His wife, Sharyn, told reporters earlier Wednesday that her husband "has done nothing to hurt baseball."

Mrs. McLain, daughter of former Cleveland Indian shortstop Lou Boudreau, added: "We are behind Denny 100 per cent."

She was interviewed as she boarded an airplane by herself in Detroit Wednesday afternoon for a flight to Tampa, Fla., en route to Lakeland.

Also Wednesday, an eviction suit against McLain in a Southfield, Mich., district court was postponed until Friday.

McLain's landlord alleged the ballplayer is $2,450 behind in rent for the suburban Detroit home. Orland Ellis, an attorney representing McLain, asked for the postponement, saying an out-of-court settlement was being attempted.

MORE SPORT ON 15, 17, 20

Weekend Ski Report

Skiers on Vancouver Island can look forward to good times following the report today of fresh snow on both areas.

Green Mountain reports 14 inches of new snow, bringing the base up to 62 inches. Heavy overcast this morning and a temperature of 32 degrees makes the fall of more snow by the weekend a strong possibility.

Forbidden Plateau reports 4 inches of new snow and an average base of 40 inches.

Chains are required for both locations.

Other Pacific Northwest reports:

WHISTLER MOUNTAIN — Overcast, average of 27 degrees, 108-inch total, 1 inch of new snow.

GROUSE MOUNTAIN—Clear, 32 degrees, 51-inch total, no new snow.

MT. SEYMOUR—Overcast, 34 degrees, trace of new snow.

HEMLOCK VALLEY—High overcast, 32 degrees, 93-inch total, 1 inch new snow.

MT. BAKER—Clear, 24 degrees, 150-inch total, 30 inches new snow in past week.

SNOQUALMIE PASS — Clear, 25 degrees, 100-inch total, no new snow.

NHL LENDS SUPPORT . . .

. . . FOR OPEN TOURNEY

International Play Pursued

TORONTO (CP) — The National Hockey League appears willing to turn loose some of its best players to join a Canadian national team in world tournament play and Canada hopes to have such a squad on the ice by 1975.

Hockey Canada, the organization of representatives from business, government and hockey, will send a delegation to Stockholm next month seeking International Ice Hockey Federation approval of a Canadian pro team.

At the IIHF Congress meeting in Crans, Switzerland, last July, Canada won approval to use nine professionals in the 1970 world tournament, which was to have been held in Montreal and Winnipeg.

But early last month in Geneva, Russia, Czechoslovakia, Sweden, Finland and East Germany, who were to meet the Canadians in the tournament A pool, declined to take part for fear that the International Olympic Committee would revoke their amateur standing for playing against professionals.

Canada tried to steer clear of the IOC regulations regarding amateurism with a compromise proposal, but the five other countries rejected it and the Canadians withdrew.

The world tournament was awarded to Stockholm.

Canada's bid for re-entry into world tournament play will include the country's original proposal at Cras for open tournament play with unlimited use of professionals by 1975.

The Canadian delegation will propose that nine professionals be allowed in 1971, increasing to 12, then 15 and finally 18 within four years.

NHL president Clarence Campbell said the major league was "fully aligned" with the Hockey Canada stand.

He said the NHL's rules could be modified to exempt players wishing to go into international competition.

"I can't say the league is prepared to do this, but there is a strong feeling in favor."

Both Charles Hay, Hockey Canada's president, and Campbell said they think the concept of keeping a full-time national team together is wasteful.

MEMORIAL ARENA
B.C. JR. "A" HOCKEY
KAMLOOPS ROCKETS
VERSUS
VICTORIA COUGARS
TONIGHT 8:30
Adults: $1.50
Children, Students, OAP: $1
ALL SEATS RESERVED
Tickets on Sale Arena Box Office and Price & Smith
9 a.m. - 5 p.m. Daily
SPECIAL ATTRACTION
4-year-old Craig Redmond as seen on TV's Hockey Night in Canada

77 CAMERAS, SUPPLIES AND PHOTO FINISHING

ARE YOU PAYING
TOO MUCH
AND WAITING
TOO LONG
FOR COLOR PROCESSING?
Bring your next roll of Kodacolor to Victoria Photo Supply!! You get a 12-exposure roll processed to BIG jumbo prints for ONLY $2.99. 20-exposure roll only $4.49. Superfast two-day service at no extra charge.
VICTORIA PHOTO SUPPLY LTD.
1015 Douglas Street 385-3458

4X5 GRAPHIC VIEW 7¼" LENS, mount, case, $125 or nearest offer. 479-6157.

79 SPORTING GOODS

CHOOSE FROM OVER 300 GUNS

30-06 Brn. $149; 30-30 Can. Cent. Win. $109; 30-06 Mann Licher $214; 308 Sav. $99; 243 Browning auto-2x7 $249; 45-70 Win. 86 $79; 32 Spec. 94 Win. $89; 351 Win. auto $79; 12 Rem. 58 auto $125; 12 Ansley Fox dble. eject $175; 9mm Luger $175; 22 Hy Hunter $39; 36 Rem. cap-ball $95; 303 Full Wood $32; 32 S & W $15.
EASY LAY AWAY
ROBINSON'S
1307 BROAD 385-3429

SKI RENTALS
$3.00 Day, $5.00 Wknd.
RAY'S SPORT CENTRE
1692 Douglas St. 385-6312

TROPHIES AND ENGRAVINGS
Large stock on hand. Trophies made to order. Open evenings by appointment. Gar's Trophies Limited, 917 Fort St., 388-4111.

REVERSIBLE RAIN COATS, green and fluorescent red, with hood, $5.95.
ROYAL COACHMAN TACKLE
1225 Gov't 384-5032

MOVING!! — OPENING SALE!
Feb. 26 at 832 Fisgard
Behind the Bay
(Frank White's) SCUBA SHOP

SKI EQUIPMENT HEADQTRS
Beginner to Expert
Rentals Repairs Information
PEETZ SKI SHOP 574 Johnson

SKIIS FOR SALE. 3 COMPLETE sets. Kandahar safety harness, pole, and boots, sizes 9, 9, and 10, $25 per set. 382-8704 after 3:30 p.m.

WILLIAMS' NO. 1 CHAMPION bow plus 1 dozen Easton 1718 aluminium arrows. $100. David, 382-3964.

1 MARLIN .22 LEVER-ACTION, near new, $60; 1 12-gauge shotgun, $25. After 6 p.m. 479-4106.

WILSON X 31 GOLF CLUBS, 3 woods, 9 irons, stiff shafts, $200. 477-6047.

Rod and reel repairs!
ROBINSON'S
1307 BROAD — 385-3429

WANTED: USED RIFLES, MUST be reasonable. 384-9232.

80 BOATS AND MARINE

1970 K and C
THERMOGLASS

14'3" de luxe Vee or planing hull, lights, hardware. Beam 73", depth 37". Rated 60 H.P. With sleepers and sidepockets $1055
Factory installed 4-pc. top $143

15'8" de luxe sidewing Vee with sleepers and side pockets all incorporated in a high style fibreglass interior. Beam 77", depth 43", 90 H.P. rating $1486
With factory-installed 4-pc. top $1643

17' de luxe sidewing Vee with sleepers, sidepockets and exclusive fibreglass interior. This is the big offshore runabout that's designed for the conditions of our local waters. Beam 84", depth 45" $1819
With factory installed 4-pc. top $1990

Watch for the exciting new sports 20, K and C Thermoglass expected in our showrooms about the middle of March.

Power with
EVINRUDE
1st in outboards

OAK BAY MARINE
SALES AND
SERVICE

Oak Bay Marina
384-4141

We are now in the process of moving from the Angus Marine location, and we are offering some fantastic bargains on the remaining boats and motors and accessories that include forty sets of water skiis at half price.

TO CLEAR

15'6" Glascraft with 85 HP Johnson complete with top and 1000 lb. trailer.
Reg. value $3,500.00
Now $2395.00

16'2" Chrysler cathedral hull with full top and foam filled bottom, mechanical steering.
Reg. value $1820
NOW $1095

The beautiful 22-ft. Sangster cruiser on display, complete at our cost. $7950

Several very good used boats and late model motors at below cost prices and more new units included.

COAST POWER MACHINES 1961 LTD.
2220 DOUGLAS ST. 384-7431

OAK BAY YACHTS

Dealers For: Aqua Cats, Sunspot 15, Grampian 17, 22, 26 and 30; Rawson 26 and 30, American Marine Ltd. — Grand Banks Diesel Cruisers and Pacific East Co.

Open 09:00 Hours to Dusk

1327 Beach Drive
386-3488

"At the Marina"

"SIMPLEX" GURDIES COMPLETE with hydraulic motors, valves, tank with filter and flow divider, also pump with magnetic clutch, all 3 units connected ready to install from stock.
SMITH BROS. FOUNDRY & MACHINE WORKS LTD.
632 Pembroke 384-1625

CHRYSLER V-8, 24 REDUCTION. 385-2779.

35 H.P. JOHNSON, 1957, GOOD condition. 385-2779.

A MUSTANG IS A MUSTANG, IS A "FLOATER", IS A FULLY BUOYANT ANORAK
A smartly styled jacket with built-in lifesaving. Wide selection of colors.
Women's sizes $38.95
Men's sizes $39.95
BOSUN'S LOCKER
580 JOHNSON ST.

1969 Welded aluminum Crestliner boats, 6-year warranty.

12'x55½"x21" deep
Was $315 Now $279
14'x52½"x21" deep
Was $415 Now $375

MULLINS MARINE SALES LTD.
925 YATES ST. 382-1928

M M M M M M M M M M M

FIBERFORM!
14', 16', 17', 18', 20', 24' in stock!
MERCURY MARINE!
736 Cloverdale Ave., 385-8922

M M M M M M M M M M M

32' Chris Craft Connie H-T Express, Twin F.W.C. 185 H.P. C-C, 6 Berths, Radiophone, Sounder, trimatics and many other extras. $22,500
CANOE COVE
MARINA LTD.
Swartz Bay, Sidney, B.C.
656-3915

16' FIBREGLASS, A-1 condition, trailer, speedometer, cover modified V hull. $1,145.
50 H.P. MERCURY, LS, electric, like new. $575.
100 H.P. MERCURY, LS, electric, excellent buy. $850.
963 Sluggett Rd., Brentwood
652-2740 evenings and weekends.

NAVIGATIONAL
CHARTS
FOR SALE
VAN ISLE MARINA LTD.
Sidney, B.C. 656-1138

15' CLINKER-BUILT RUNABOUT, 1958 Johnson 18 H.P. and 3½ H.P. Sparton motors. Both in excellent working condition. Near new Tee Nee 1,000-pound trailer. Paddles and 4 life jackets. $600. 388-5090, 5:30 - 9 p.m.

SEAGULL TUNE UPS
Have it serviced Now!
VICTORIA LAWNMOWER HOSPITAL
834 Johnson St. 386-8338

Boat trailer will handle up to 30' boat. $395
SILVERWOOD BOAT BROKERS
2555 Beacon Ave. 656-1675

JENKINS MARINE
All Boat Repairs, Fibreglassing, Bonded and Insured Boat Moving.
479-2244 477-1127

SHIP CHANDLER—McQUADES ONE STOP SHOP FOR MARINE HARDWARE, SUPPLIES, PAINT, ACCESSORIES.
AT THE BOTTOM OF YATES

WANTED FOR 1970 FISHING season, commercial troller to rent or lease by experienced fisherman. Minimum 36 ft. Phone collect Duncan. 748-9980.

DON'S BOAT TRANSPORT
Bonded and Insured
479-1014

New and used parts for most makes marine engines.
ORR MARINE
31 Erie St. 382-5813

PHILBROOK'S SHIPYARD LTD. EXPERT PROPELLER ADJUSTING Straightening, balancing, repitching. 656-1157.

ALL BAY MARINA
Evinrude Dealer. Outboard repairs. Free pick up and delivery.
2238 Harbour Rd. 656-3167

16' BOAT. 10 H.P. OUTBOARD, excel. cond. and heavy duty trailer, $250. Ph. 477-1260, after 6 p.m.

COMPETENT FISHERMAN wishes to charter boat, preferably ice-packer. Phone 723-2307.

CLARK BROS. MARINA
Boat Brokerage — Marina Services
Sidney, B.C. 656-3042

NEARLY NEW 12' PLYWOOD boat and trailer, $350 or offers. 386-6640 after 5 p.m.

BOAT — NEW FRAME HULL for sale. 30 ft. Reasonable. 652-1054.

BOAT TRAILERS ANY SIZE. AL'S 214 Dundas. 383-8333.

19' CLINKER. GOOD SHAPE. SOME work to do. 479-2146.

40 H.P. OUTBOARD MOTOR. JUST tuned up. $125. 383-2383.

12 FT. SEARS ALUMINUM BOAT. $125. 479-2574.

81 TIMBER

WANTED — 50 FIR TREES about 12" diameter for log house. Will fall if necessary. 477-2585.

CUSTOM LOADING AND HAULING. Long or short logs, self-loading truck. Eves. 382-6556.

WANTED TIMBER AND LANDS. F. Rainsford, 813 Fort. 382-7522.

WANTED — STANDING OR felled timber. Perry Bros., 478-2330.

WANTED—TIMBER, STANDING or felled. Top prices paid. 388-5704.

82 MISCELLANEOUS FOR SALE

THE WAREHOUSE WHOLESALE Food Distributors, 47 Songhees Rd., first turn left, 100 feet past Johnson Street Bridge. Prices effective Thurs., Fri., Sat. Open to the public daily, 9 a.m. to 9 p.m. Open Saturday 'til 6 p.m. We reserve the right to limit quantities. Whole, cleaned, utility Frying Chicken, lb. 39c; Shirriff's Jelly Powder, 6 pkgs. 49c; Canada Choice, lean, Cross Rib of Roast Beef, lb. 79c; Green Giant Niblet Corn, 2 tins 39c; fresh Ground Beef, lb. 49c; Squirrel Peanut Butter, lge. 32-oz. jar, 79c; No. 1 Skinless Wieners, vacuum packed, 1-lb. pkg. 49c; Maple Leaf Cheese Slices, 1-lb. pkg. 59c.

STEREO WORLD
Sales and Service
1321 Quadra at Johnson

Specializing in Audio Service with Competent Servicemen and the Finest Equipment

Victoria's Sony Centre
388-7233 6 Days a Week

NUMEROUS WIRE CAGES FOR rabbits, chickens, etc. Goldstream Estates. 974 Goldstream Ave.

WORLD BOOK ENCYCLOPEDIA Fits all grades of school. For information call 477-3213.

BEAUTIFUL NEW HAND HOOKED rug 5'x7' complete with binding. 383-4818 after 5:30. Ask for Dave.

DUNCAN PHYFE WALNUT dinette table; Admiral portable TV. 386-3786.

TRAILER, UTILITY, NEW 4'X6' with lights. $85. 477-5539.

5-PIECE WEDGWOOD TEA SET, early original color. 384-4560.

STAMP COLLECTION AND German bayonet. 386-6567.

MINK STOLE, BROWN, BEAUTIful condition, $150. 592-3380.

THE BAY
MEN'S CLOTHING

Expert alterations at reasonable prices. Phone 385-1311.

The Bay
Men's Clothing
(main floor)

CLEARANCE OF
'69 MODEL
Major Appliances
MOSTLY ONE OF A KIND

MOFFAT 30" FULLY-AUTOMATIC RANGE. REG. $249. CLEARANCE $198

MOFFAT 30" FULLY-AUTOMATIC WITH SELF-CLEAN OVEN. REG. $419.95. CLEARANCE $348

FAWCETT DE LUXE 24" ELECTRIC RANGE. TAKE-OUT ELEMENTS, ETC. REG. $289. CLEARANCE $228

KELVINATOR CLOTHES DRYER WITH INFINITE HEAT CONTROL. REG. $219. CLEARANCE $158

MOFFAT 13 CU. FT. FREEZER-REFRIGERATOR, AUTOMATIC DEFROST. REG. $374.95. CLEARANCE $298

C. TAYLER
707 Johnson St. 383-3281

Mel's Mel's Mel's Mel's

White 4-Drawer Chest $24.50
5-pc. Yellow Chrome Ste. (new covers) $59.50
3-pc. Walnut Bedroom Ste. $125
Westinghouse Portable TV $79.50
Sunshine Rangette $29.50
McClary Refrigerator $49.50

Many More Unadvertised BARGAINS
MEL'S BARGAINS
823 Pandora Ave. 384-3152
Opposite B.C. Hydro
Mel's Mel's Mel's Mel's

GET YOUR DOLLARS WORTH

2-Pce. chesterfield suites, $89 to $229; Hide-a-beds, $149; Armless convertos, $66; As new 2-Pce. French Provincial chesterfield, $189; 3-Pce. curved sectional chesterfield, $139; Recliners, $89; Occasional chairs, $7.95 to $66; 9-pce. rock maple dining suites, $468; Duncan Phyfe drop leaf table and 6 chairs, $243.50; China cabinets, $29.95 to $149; Buffets, $44.50 to $149; 5-Pce. kitchen suites, $29.50 to $57.50. Complete bedroom suite, $139; Single beds, $34.50 to $59.95; Chest of drawers, $16.50 to $59; Student's desks, $24.50 to $54.50; Bookshelves, $18.50 to $44; Pole lamps $11.95 to $43.95; Swag lamps, $23.95 to $32.50; Wringer washer, $39; Westinghouse fridge, $79; Vacs, $24.50 to $32.50. Come in and look around, all prices clearly marked.

PANDORA FURNITURE LTD.
NEW and USED FURNITURE
1050 Pandora Ave.,
Victoria, B.C., 383-6319

!! FREE !!
LICENCE PLATES
for your car with the purchase of one of the following:

Clairtone Stereo complete with a 4-track Tape Player

Bedroom Suite

Chesterfields

Appliances

CONTINENTAL FURNITURE
851 Johnson 386-2458

RECONDITIONED — FULLY GUARANTEED
POPULAR MAKES OF HEARING AIDS
There may be one suitable to your hearing loss or the hearing loss of a relative or a friend. NOW at considerable savings, including hearing test and hearing loss evaluation. CALL TODAY WITHOUT OBLIGATION.
MRS. R. SCHROEDER and ASSOCIATES
HEARING AID DISPENSERS
SALES SERVICE and BATTERIES
10 a.m.-4 p.m.
418-1207 Douglas St.

FLECTO SEAMLESS FLOORING for those problem spots around home where moisture abounds — in the bathroom, laundry room, etc. Choose from many attractive color combinations at Industrial Plastics Ltd., 2105 Douglas St.

FRESH FREEZER BREAD
10 LOAVES FOR $2.25
ENGLISH HOT CROSS BUNS WITH CURRANTS 59c DOZEN.
BETTY ANN BAKERY
302 Isld. Hiway 479-2424

FIBREGLASS MATERIALS
RESIN ..... $6.95 GAL.
Plexiglass — epoxy resin and paints. All types of foams. Fiberglass panels all at the lowest prices.
PELAGIC PACIFIC IND. LTD.
4 Huron St. 386-1811

USED MOFFAT RANGE
auto. clock, synchromatic oven. $90, 90-day warranty.
HENRICKSON AND SON
APPLIANCE SALES and SERVICE
811 Fort St. 388-6122

MOVING, MUST SELL, BY FEB. 28, household furniture. Small love seat, two TV's, 6-year crib, fridge, 2 car radios, 4-month Siamese kittens, male, etc. 388-6707, anytime.

KEE'S FOOD MARKET
4101 Shelbourne St.
Open 9 a.m. to 9 p.m.
Sunday 9 a.m. to 6 p.m.
Closed Monday

SX62 HALICRAFTERS, CONTINUous coverage 1.7 k.c. to 108 m.c. $125. 12-v. car radio, $15. Well pump pressure system, $100. Offers. 652-3110.

FIRBANK FARM
1180 ROYAL OAK
Fresh Grade A eggs
Oven-ready poultry.

TABLE AND CHAIRS, $20; TRIKE 16", $8; card table and 4 chairs, $15; aquarium, $10; tent, approximately 8x10, $15. 382-1471, evenings.

HAVE BOUGHT KENMORE range, am selling excellent Moffat range with warming oven, $75 or best offer. 385-3165.

APPLES
Final week, Saanich Orchards. 652-2009.

COMPACT VACUUM CLEANER like new. 1278 Basil. 383-5148.

INDOOR - OUTDOOR, BONANZA only. $4.55 sq. yd. 385-3633.

KNITTING MACHINE (KNIT King). 478-4671.

ALUMINIUM AWNINGS
New style, B.C. Aluminum. 386-3022.

7' DEIFFENBACHIA PLANT. OFfers. 383-0896 or 385-1714.

!! NOW !!
You can purchase Furniture at WAREHOUSE PRICES in Downtown Victoria
SHOP and COMPARE
FREE DELIVERY
EASY TERMS
Save on Appliances, Color TVs and Stereos
ROYAL FURNITURE and APPLIANCES
733 Johnson St. 388-9021

$ $ $ SAVE $ $ $
Electrohome TVs
"BALFOUR"
25" Color TV exclusively to KENTS in a Deilcraft cabinet. Comparable value $899. SALE PRICE $799
Limited Quantity — Terms
KENT's LTD.
2408 Beacon Ave. 742 Fort
656-3722 383-7104
Sidney Victoria

BEST MEAT BUYS
Sides of Beef, Alberta grain-fed commercial, lb. 57c
Budget Terms Available
ALBERTA MEAT DISTRIBUTORS LTD.
1811 Cook St. 383-3012

FREEZERS
15 cu. ft. $199
18 cu. ft. $219
23 cu. ft. $249
38 cu. ft. $299
At 1969 prices!
BUTLER BROS.
1720 Douglas, 383-6911

COMPLETE RE-UPHOLSTERY SERVICE
Handcrafted workmanship in any area of upholstery.
LEN'S FURNITURE
7115 West Saanich Rd. 652-2849

FRIDGE, CROSS-TOP FREEZER, $60; chesterfield, chair, $40; 9x12 rug, $40; arborite table, 4 chairs, $40; small apartment size table, 2 chairs, $30; bathroom fixture, 3 shelves, $7; walnut arborite coffee table, 2 end tables, $40; electric blanket; drapes. 385-6549.

1—9x8 WOODEN SECTIONAL OVERhead warehouse door glazed complete with hardware. $175 or offer.
1—12x9'6" wooden sectional overhead warehouse door complete with hardware. $225 or offer.
S. J. PEDEN LTD.
2855 Quesnel St., 386-3464

USED
1 CAR AIRCONDITIONER $149.95
1 G.E. AUTOMATIC WASHER $89.95
1 MOFFAT WALL OVEN $69.90
1 MOFFAT 2 BURNER COUNTER TOP $49.95
1 ACME RANGE $49.95
TELE-TECH SERVICES LTD.
1202 WHARF ST. 385-6783

OWNER TRANSFERRED
Humidifier, $45; walnut dining table, $75; apt. washing machine, $85; China, 12 place, $35; camping stove and bottle, $18; lawn umbrella and table, $20; rugs; girl's bicycle; garden tools; lawn chairs; paddles; barbecue, etc. 386-9858.

REPOSSESSED
Three different lots of furniture. Chesterfields, Stereos, Dinettes, Bedroom suites, tables, lamps. Take over payments or cash discounts. Phone Mr. Bell 386-2450 days or 384-9668 eves.

C.H.S.
MCCLARY EASY FRIDGE, 24½x55, $60; arborite table, 32x66, $20; 6 red chairs, $2 each; junior Hoover vacuum, $13; coffee table, $4; bedside cabinet, $1.50; steam iron, $2; hair dryer, $3; mower, $5. 477-6436.

BUTLER BROS. EQUIPMENT
Complete water pumps, sales, service and installation.
Agents for Jacuzzi and Berkley pumps, well tested. Free estimates.
2070 Keating Cross Rd.
Phone 652-1121 local 50

SCHOOLS AND INSTITUTIONS
Try us for HOTDOG or HAMBURGER BUNS. Grandma bakes them the same day for you.
25 LOAVES FOR $5.00
VICTORIA WEST BAKERY
418 Craigflower Rd. 385-9534

HAVE BOUGHT COLDSPOT fridge. Am selling Frigidaire 10 cu. ft. with cross top freezer, 2 crispers and meat tray, storage on door, $60 or best offer. 386-1506.

Buy or rent used and new typewriters.
CAPITAL CITY OFFICE MACHINES LTD.
760 Broughton St. 383-5700

ANTIQUE WHITE WOOD AND coal range, converted for oil. Brand new TV picture tube, 21C BP4A. 3 brand new 3-ft. fluorescent light fixtures. 592-1007.

HAVE BOUGHT KENMORE range. Am selling 30" Frigidaire range in good shape, $50 or best offer. 652-2274.

E AND J WHEEL CHAIR, $75; invalid console chair, $45; Niagara cyclo massage unit, offers. All in excellent condition. 478-3190.

SKILSAWS, EXTENSION CORDS, shovels, Rockwell saw, chain saw, stretcher, First Aid kit, etc. all ready for framing crew. 386-5811.

HAVE BOUGHT KENMORE CUSTOM range, am selling Kenmore electric range, $55 or best offer. 479-2578.

SUFFERING FROM OVERweight, tension, headache, constipation? Phone 383-0843 before 8:30 a.m., after 6:30 p.m.

LARGE CONSOLE RADIO, IN good working order, $25 or offer. Bissell 400 carpet sweeper, $10. 479-6778.

ENTERPRISE OIL STOVE WITH controls, 1 table, 1 chair, tea wagon, Venetian blinds, 84" wide and 26½" wide. 384-3810.

PLEXIGLAS BOAT WINDSHIELDS and windows are light, strong and safe. Order yours from Industrial Plastics Ltd., 2105 Douglas. 386-1477.

30 IN. KELVINATOR STOVE WITH oven control, $125; 15 cu. ft. Beatty, zero temperature fridge, $250. Phone 385-0435 after 6.

BLUE OR RED BRAND FREEZER BEEF AT LOW PRICE
SUPER LOW COST MARKET
899 ESQUIMALT RD. 382-8196

NEW CONDITION, DE LUXE Lloyd stroller, $15; carry seat, $3. 656-3868.

9 CU. FT. RACINE FRIDGE cross-top freezer, $39. 384-7813, All Temp.

FOR SALE: WOODEN SLIDING doors with hardware for 4-foot enclosure, $10. 382-4962.

BRAND NEW "NO VENT" FRIGIdaire dryer. Save $75. Hammond Furniture, 716 Johnson. 386-2164.

8 LACE PANELS, 48 BY 72, FOR windows or doors. Nice pattern. 384-4560.

'54 BUICK, EXCELLENT SHAPE, $175. Diamond ring (18 diamonds), $250 or will trade for ? 388-6534.

APARTMENT-SIZE PLUG-IN STOVE and fridge, as new, used 3 months. 385-0501.

GOOD USED APPLIANCES
VAN ISLE VARIETY
945 KINGS RD. 384-4336

SIGNMAN. CUSTOM MADE 3D plastic signs. Magnetic vehicle signs. 943 Kings Rd. 382-3511.

COFFEE SHOP COUNTERS
TWO 10 FT., ARBORITE, WITH MATCHING STOOLS. 384-4555.

LARGE CONSOLE RADIO, IN good working order, $25 or offer. Bissell 400 carpet sweeper, $10. 479-6778.

ENTERPRISE OIL STOVE WITH controls, 1 table, 1 chair, tea wagon, Venetian blinds, 84" wide and 26½" wide. 384-3810.

PLEXIGLAS BOAT WINDSHIELDS and windows are light, strong and safe. Order yours from Industrial Plastics Ltd., 2105 Douglas. 386-1477.

30 IN. KELVINATOR STOVE WITH oven control, $125; 15 cu. ft. Beatty, zero temperature fridge, $250. Phone 385-0435 after 6.

BLUE OR RED BRAND FREEZER BEEF AT LOW PRICE
SUPER LOW COST MARKET
899 ESQUIMALT RD. 382-8196

NEW CONDITION, DE LUXE Lloyd stroller, $15; carry seat, $3. 656-3868.

9 CU. FT. RACINE FRIDGE cross-top freezer, $39. 384-7813, All Temp.

FOR SALE: WOODEN SLIDING doors with hardware for 4-foot enclosure, $10. 382-4962.

BRAND NEW "NO VENT" FRIGIdaire dryer. Save $75. Hammond Furniture, 716 Johnson. 386-2164.

8 LACE PANELS, 48 BY 72, FOR windows or doors. Nice pattern. 384-4560.

'54 BUICK, EXCELLENT SHAPE, $175. Diamond ring (18 diamonds), $250 or will trade for ? 388-6534.

APARTMENT-SIZE PLUG-IN STOVE and fridge, as new, used 3 months. 385-0501.

GOOD USED APPLIANCES
VAN ISLE VARIETY
945 KINGS RD. 384-4336

SIGNMAN. CUSTOM MADE 3D plastic signs. Magnetic vehicle signs. 943 Kings Rd. 382-3511.

COFFEE SHOP COUNTERS
TWO 10 FT., ARBORITE, WITH MATCHING STOOLS. 384-4555.

WOODWARD'S
USED FURNITURE AND APPLIANCES
ON DISPLAY
OUR COMPLETE SELECTION OF UNPAINTED FURNITURE

12-drawer chest—62½"x-16"x38" high $47.95
9-drawer chest—62½"x-16"x30" high $41.50
8-drawer chest—49½"x-16"x38" high $41.50
7-drawer chest—20½"x-14"x48" high $31.00
6-drawer chest—49½"x-16"x30" high $31.00
5-drawer chest — 31"x16"x-45½" high $31.00
5-drawer chest—25½"x-16"x45" high $26.50
4-drawer chest—31"x-16"x38" high $26.50
4-drawer chest—25½"x-16"x38" high $23.50
3-drawer chest—31"x-16"x30" high $22.00
3-drawer chest—25½"x-16"x30" high $18.50
3-drawer chest—17"x-16"x30" high $17.95
Students' desks $23.50
3-drawer drop-leaf desk $37.50
Bookcases $14.95 and $16.50

USED MISCELLANEOUS

1—Bedroom suite, vanity dresser and bench, chest drawers, 4-6 bed and spring $69.95
1—2-pc. Colonial chesterfield, winged high back $150.00
1—Boy's bike $24.95
1—AM-FM stereo, 23" TV combination $350.00
1—Electric reed organ $395.00

Use your Woodward's Charge Account

779 PANDORA AVENUE
386-3322, Local 216, 219.

WAREHOUSE SPECIALS
10-CUBIC FOOT WESTINGHOUSE REFRIGERATORS, A-1 CONDITION, ONLY $39
9-CUBIC-FOOT QUICK-FREZ CUSTOM REFRIGERATOR. GOOD WORKING ORDER. ONLY $69.95
12-CUBIC-FOOT LEONARD REFRIGERATOR. A-1 CONDITION. ONLY $79.95
INGLIS, CLEAN CUSTOM WRINGER WASHER. GOOD CONDITION. ONLY $49.95
VIKING WRINGER WASHER WITH TIMER AND PUMP. GOOD WORKING ORDER. ONLY $39
RCA ESTATE 30" STOVE. GOOD WORKING ORDER. ONLY $69.95
McCLARY EASY 24" RANGE. GOOD CONDITION $19.95
2-PIECE GREEN CHESTERFIELD STE., VERY GOOD CONDITION. ONLY $149.50
2-PIECE BROWN CHESTERFIELD SUITE., BEAUTIFUL CONDITION. ONLY $129

AT
THE TRADERS
715 FINLAYSON
(BESIDE MAYFAIR)
388-6264
OPEN NIGHTLY 'TIL 9

WAREHOUSE CLEARANCE
I.B.D.S.
Sewing Machines. Reg. $49. Clearing at $26
Waterless Cookware Sets. Reg. $39. Clearing at $17
Sewing Machines. Reg. $79. Clearing at $39.
Call 383-1780 (24 hrs.) for free home demonstration.

VICTORIA BAKERY
It's the bread that makes the sandwich, 15 loaves for $2.87.
822 Yates St., 382-0221

SHOP AT "THE WAREHOUSE."
Wholesale Food Distributors, 47 Songhees Rd., first turn left — 100 ft. past the Johnson St. Bridge. Open daily 9 to 9; Sat. till 6 p.m.

A.B.C. ELECTRIC — 382-7221
New and rebuilt Appliances, Vacuum Cleaners, Polishers, etc. One-year warranty, good selection. Reasonable prices. 821 Fort St.

CASH REGISTERS ADDING machines, etc. Most makes, new and reconditioned. Anker agents Owen Sons and Richardson Ltd. now at 2101 Government St. Phone 383-8353.

NEW AND USED WASHERS AND DRYERS.
SKAALRUD APPLIANCES
414 CRAIGFLOWER 385-2232

IT'S FROM BIRKS
Fine Jewellery and Giftware
706 Yates 382-4241
Hillside Shopping Centre 382-7237

DEMOLITION SALE
Used bricks, lumber, sinks, toilets, furnaces, etc. Apply at 721 Esquimalt Rd.

HAVE BOUGHT KENMORE AUTOmatic washer, am selling G.E. wringer washer in good condition. $40. 385-9850.

NIAGARA CYCLO MASSAGE vibrating chair and accessories. Excellent condition. ½ price. $350. 479-1970.

HAVE A READING ORGY.
Buy, sell, trade at
FRASER'S BOOK BIN
641 YATES

LARGE CUSTOM-MADE SEWING table with drawers, shelves. Upright freezer, $350 new, sell $155. 479-6966 or 479-7122.

HAVE BOUGHT KENMORE dryer, am selling Westinghouse dryer in good working order, $50. 382-0543.

CONCRETE BLOCK INCINERATORS
$15.95 INSTALLED. CASCO 592-4161.

ELEGANTLY STYLED SPANISH wedding dress, size 10-12, 383-9897.

CARPENTERS TOOLS, GARDEN roller, etc. Cheap. 383-4017.

THISTLE BABY CARRIAGE, EXcellent condition, $40. 478-2658.

BABE'S HONEY. GOOD ON HOT or cold cereals and in drinks.

24" ELECTRIC RANGE HOOD. 477-2372.

100 NEW SOUNDPROOF BLOCKS, 4x12x18. Will sell $30 lot. 479-6036.

VICTORIA
MEAT MARKET
625 Johnson St.
"Home of the Square Deal"

SPECIALS
Grade "B"
Oven Ready Turkeys
(6 TO 10 LB. AVERAGE. (LIMIT 2 PER CUSTOMER) 39c LB.
SHOULDER LAMB CHOPS (IMPORTED) 59c LB.
LAMB STEW (BUDGET SAVER) 23c LB.
BEEF SAUSAGE 49c LB.
No. 1 BOLOGNA (BY THE PIECE) 33c LB.
No. 1 SLICED SIDE BACON (LEAN AND FRESH) 69c LB.

Extra Specials
CHUCK STEAKS (BARBECUE FAVORITE) 59c LB.
GROUND BEEF (ALL BEEF) 57c LB.

Home Freezer Supplies
No. 1 Alberta Grain Fed
PORK SIDES (60 TO 70 LB. AVERAGE) 57c LB.
BEEF FRONTS 49c LB.
BEEF SIDES 62c LB.
BEEF HINDS 73c LB.

All prices include cutting and wrapping.
Flash frozen at the peak of tenderness.
Shop at the Store with the Big "D" on the Door.

HARVEY'S MEATS
SWEET PICKLED PORK HOCKS 29c lb.
SMOKED PORK HOCKS 35c lb.
HARVEYS HOME CURED, SLICED SIDE BACON 85c lb.
LOCAL LAMB SALE
SHOULDER CHOPS 89c lb.
LEGS (WHOLE OR BUTT HALVES) 99c lb.
RIB LAMB CHOPS 99c lb.
FREEZER SPECIALS
STANDARD SIDE OF BEEF 69c lb.
SIDES OF PORK 59c lb.
BUDGET TERMS AVAILABLE
TURN INTO OUR FREE PARKING LOT WHILE SHOPPING AT
HARVEY'S
2709 Quadra St. 383-2031
CLOSED WEDNESDAYS

!! SPECIAL !!
"CREDO"
Corn and Callous Remover
20% OFF!
Another foot comfort product.
See them at . . .
SURGICAL SUPPLIES LTD.
1012 Broad Street 384-8433
A Division of McGill and Orme Ltd.

LAWN AND GARDEN EQUIPMENT
SALES AND REPAIRS
Over 200 mowers, Riders, Tillers.
160 rebuilt units
Victoria Lawnmower Hospital
834 Johnson St., 386-8338

CHAIN SAWS
SALES — REPAIRS
Lombard 16" bar $159
Lombard 20" bar $183
Niagara electric $135
Orline 12" bar $129.95
VICTORIA LAWNMOWER HOSPITAL
834 Johnson St., 386-8338

NEW LOCATION!
Come and see our good selection of new and used mowers.
Open Every Day But Sunday 8:30 - 5:30
B.C. POWER MOWER
382-6513
2100 DOUGLAS

ISLAND FURNITURE MART
9842-3rd St. SIDNEY
3 room group including bedroom suite, mattress and box spring, dinette suite, lounge, hostess chair, coffee table, step table and lamps.
FREE 20 PIECE SET OF DISHES. TOTAL PRICE $329.95

IT'S FUN!
The new "Tilt-Seat" bicycle exerciser is completely new — exercises your legs, hips and back as you ride — stimulates your whole circulation — get a unit now and see for yourself — rental only $10 mon.
ROBINSON'S
1307 BROAD — 385-3429.

7-PIECE CHROME SET, $70; BEDchesterfield, $70; 26" standard boy's bike, $15; hand lawnmower with catcher, $3; coffee table, $10; cream antique chest, $50; bedroom chair, $12; mantel clock, $10; electric fan heater, $10; white utility table, $3; 5-gallon gas container, $4; 3 stacking stools, $6.50 or best offers. 386-0644.

PALE BLUE FLORAL PATterned Karastan rug, 9x12, with pad, asking $250; ¾ Hollywood bed, Sealy mattress and pad, headboard, $75; unfinished night stand; painted 5-drawer chest, $25. Mr. W. Bender, 807-350 Douglas. 384-3539.

RUGS LOOK "NEW." IT'S SO easy with RUG-MATE stain removing rug shampoo. Rent electric shampooer for $1.00, plus materials. Clark and Pattison, 760 Bay St. See our ad under Painters for other supplies.

CEDAR HILL BAKERY
The taste and flavour of our bread is something you have been looking for and now hot-cross buns, moist and full of fruit, 59c a dozen.
3115 Cedar Hill Road
by golf course entrance.

THIS YEAR, PROTECT YOUR boat with Fiberglas or Celastic, and enjoy carefree relaxation on the water. Ask for free instruction sheets at Industrial Plastics Ltd., 2105 Douglas.

FREE TOUCH-TYPING COURSE with the purchase of new Olympic Underwood, Remington or S.C.M. portables. Island Business Machines. 2663 Douglas.

BRAY REFRIGERATION LTD. 8' and 12' Self-Service Freezers, 8' and 12' Dairy and Produce, used Walk-in Coolers.
1803 Cook St. 384-7425

SINGER TREADLE SEWING MAchine, $17.50; Singer portable electric, $22.50. Free parking.
SAWYER SEWING MACHINES
840 Fort St. 388-6228

1 ONLY USED ELNA SUPERMAtic, $149. Terms of $10 per mo. Free parking.
SAWYER SEWING MACHINE
840 Fort St. 388-6228

R.C.A. VICTOR AUTOMATIC washer, 2 years old, $199 or best offer. Almost new gas stove, best offer. 384-1661.

NEW AND USED WASHERS AND dryers. Island Washer Sales and Service. 615 Chatham. 382-6413.

10 PER CENT DISCOUNT ON CANVAS AWNING ORDERS NOW VICTORIA TENT & AWNING LTD. 831 Fisgard St. 382-5215

GAS SPACE HEATER WITH fan and thermostat, 96,000 BTU. Hang from ceiling. See it at the SCUBA SHOP, 1919 Douglas St.

PRE-STOCKTAKING SALE
Check the wonderful savings we are offering before we stocktake at the end of February. Savings you can't afford to miss, on top quality regular merchandise.
You'll Be The Winner In Our Pre-Stocktaking Discount Prices!

Suits—Reg. to $69.50. Spec. $48.33
Sports Coats—Reg. to $35. Spec. $19.48
Suits—Reg. to $99.50. Spec. $58.10
Sport Shirts—Reg. to $10. Spec. ½ Price
Slacks— Spec. $9.99
Suede front, wool-knit Cardigans $23.33

Exclusively at . . .
LES PALMER LTD.
714 View St. 382-2825
Just Up From Douglas
Free Parking

USED FURNITURE AND APPLIANCES
FLEETWOOD 3-WAY 23" COMBINATION AM-FM-FM STEREO WITH GARRARD CHANGER—7 SPEAKERS WITH SLIDING DOORS AND WALNUT FINISH ONLY $399.95
BEATTY WRINGER WASHER. STAINLESS STEEL TUB. A-1 CONDITION, WITH PUMP. ONLY $49.95

SEE US NOW AT
MAIS FURNITURE
1821 Cook St. 385-2435

HOOVER DELUXE
CONVERTIBLE
VACUUM CLEANER
Upright style, with 4-position height adjustment for cleaning all types of rugs. Special bonus of filter bags included.
$79.95
WOODWARD'S APPLIANCES
2nd, Mayfair

REPOSSESSED
16 cu. ft. chest freezer (as new), continue payments of $8 a month or pay balance of $213.86.
Black and white 23" TV, take over payments of $7 a month or pay balance of $137.
French Provincial stereo (reg. $699), continue payments of $17 a month.
19" Panasonic color TV, console type, $20 per month.
Open 'til 9 nightly
IBDS
904D Esquimalt Rd., 383-1780

EATON'S
WAREHOUSE
STORE
749 View St
Remember, You Can Budget Charge Through Our Customers' Accounts Office, Third Floor.

Locked out?
of your office, home or car.
Call
PRICE'S LOCK and SAFE,
847 Fort (at Quadra)
384-6221, 384-0631

CANADA CHOICE
Corn Beef 89c lb.
Lean sliced side bacon 69c lb.
Beef Sausage 2 lbs. 99c
Lean Pot Roast 89c lb.
25 lb. Variety Pack $22.95
GRAHAM'S
OAK BAY MEATS
2044 Oak Bay Ave. 386-3208

WEIDER WEIGHT LIFT

Weather: Sunny Intervals

Victoria Daily Times

TODAY'S NEWS TODAY
Telephone 382-3131
Classified 386-2121

86th Year, No. 225 VICTORIA, B.C., THURSDAY, FEBRUARY 19, 1970 PRICE: 10 CENTS WEEKEND 15 CENTS

NO INCREASE IN B.C.'S COST INDEX

West Holds Inflation Line

Fair Area Sharing Pledged

An "equitable" cost-sharing formula for health services in the Greater Victoria Regional District was pledged today by Health Minister Ralph Loffmark.

But takeover of the Metropolitan Board of Health by a full-scale regional board will require some time, he said.

Loffmark told the legislature that the unspecified financial formula will be closely watched by the government prior to announcing a province-wide formula for public health services.

In a letter sent today to Mrs. Rubymay Parrott, chairman of the Metro Health Board which would be absorbed by a regional board, Loffmark stressed that the proposals to be made soon would be an "interim measure so far as costs are concerned."

The rate would be "set at a level sufficient to maintain existing services," the letter said.

The City of Victoria had threatened to pull out of the Metro Board partly because of what Loffmark today acknowledged was an "anomalous" situation in which outlying areas paid much less per capita for public health services than the core area.

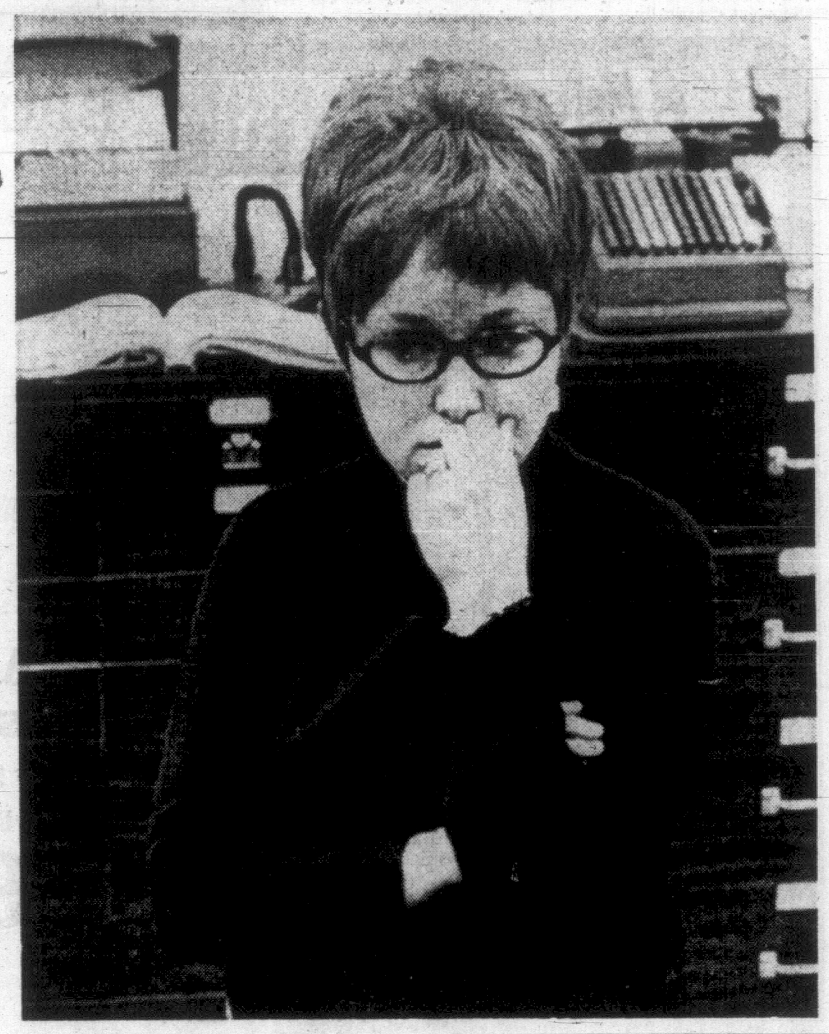

—Bill Halkett photo.

SHAKEN after a lone bandit took approximately $2,000 from her till is bank teller Mrs. Beryl Wahl. When Mrs. Wahl didn't react quickly enough to a note demanding the money, the robber ordered her to "hurry up." The note claimed there was a gun in a briefcase.

Intensive Investigation Into Bank Robbery Here

Police are continuing "an intensive investigation" into the holdup Wednesday afternoon in which a bandit escaped with about $2,000 from the Canadian Imperial Bank of Commerce, Fort and Cook.

The robber entered the bank shortly after 1:30 p.m. and handed teller Mrs. Beryl Wahl, 1607 Ross, a note which read:

"This is a holdup. Give me all in your drawer. I have a gun in my briefcase and I will use it. Don't push the burglar alarm until after I'm gone."

Mrs. Wahl did not react fast enough for the man who told her to "hurry up."

He put the money and the note into his briefcase, left the bank, ran across Cook and disappeared into the Cook Medical Building, 1175 Cook.

RED CAR

An older-model red car was seen quickly leaving the area of the medical building about the time the robber disappeared.

Bank manager Larry Haddon said there were six or seven employees on duty at the time of the holdup but none, other than Mrs. Wahl, got a good look at the man. There were no customers in the bank.

The holdup was the fourth bank robbery in the Victoria area in four years.

An armed bandit held up the Canadian Imperial Bank of Commerce, Seaview Plaza on Cordova Bay Road Nov. 30 1968, and fled with $6,900. He was later convicted.

Another man was convicted of taking $2,655 from the Bank of Montreal, Richmond and Fort, Oct. 13, 1967, and three men are serving sentences for robbing the same branch of $18,000 in February, 1966.

Legislative News On Pages 25, 27

Stocks

Here are the afternoon bids on the most active stocks on the Vancouver Stock Exchange today.

For a full list of noon prices see Page 8.

INDUSTRIALS	
Captain Int.	3.35
Wardair	1.45
OILS	
Ponderay	1.50
United Bata	3.30
MINES	
Kopan	.27
New Territorial	.21
Norcan	.43

So th' West hasn't added any inflation lately? Kin we be thet far ahead o' th' rest?

★ ★ ★

A lot o' political mice are squeakin' now thet th' cat is out o' town.

★ ★ ★

Bank robberies sh'd be condemned. They're inflationary.

Eastern Prices Higher

Times News Services

OTTAWA — Western Canada held its own against rising prices in January.

But most eastern centres registered general price increases, according to the Dominion Bureau of Statistics.

That was the national picture today as the DBS released its monthly consumer price index.

The price index, based on 1961 prices equalling 100, registered a mixture of minor increases and decreases in the cost of food and other items across the nation, but the overall trend was upwards.

EXCEPTION

No figure was provided for Victoria.

Ottawa was an outstanding exception to the general trend in Eastern Canada. Its index in January fell by one-tenth of a point from its 125.8 level in December.

No other city registered a drop, but in western Canada the major cities held the line, unchanged from December.

Vancouver's index remained at 121.0, Edmonton and Calgary at 123.5 and Winnipeg at 126.2.

Saskatoon and Regina went from 121.6 to 121.7, primarily as a result of train fare increases.

FOOD PRICES UP

Halifax led the east in increases when transit fare hikes and increases in food prices boosted its overall index four-tenths of a point, from 123.1 to 123.5.

The index in other Maritime centres rose from 120.5 to 120.9 in St. John's, Nfld., and from 122.0 to 122.4 in St. John, N.B.

A one per cent increase in food prices was blamed for the rise in Montreal's index, from 123.0 to 123.5. The Toronto index rose from 126.6 to 126.8, also primarily as a result of food prices.

McLAIN SUSPENDED

NEW YORK (AP) — Denny McLain, ace pitcher of Detroit Tigers, was suspended indefinitely by baseball commissioner Bowie Kuhn today.

"On the basis of McLain's involvement in 1967 bookmaking activities it leaves me no alternative but to suspend him," said Kuhn.

$30,000 DAMAGES SET IN SEATTLE RIOTING

SEATTLE (AP) — Initial damage estimates have been set at $30,000 from a violent two-hour demonstration here Tuesday that resulted in one of the highest arrest totals in recent Seattle civil disturbances.

About 1,000 demonstrators protested the Chicago conspiracy trial by kicking in doors on the federal courthouse, hurling bottles through windows and splattering red and black paint on inside and outer walls.

Various businesses near the courthouse also reported extensive window damage.

Police arrested 61 persons on charges of violating municipal laws and another 14 were charged with violation of federal laws.

Anti-Riot Law Upset Sought

CHICAGO (AP)—Defence lawyers today moved to contest the validity of the U.S. federal anti-riot law under which five persons have been convicted.

Defence lawyer William Kunstler said he will go to higher courts to upset the 1968 law which prohibits the crossing of state lines with the intent to incite rioting.

A U.S. district court jury convicted five men Wednesday of crossing state lines with the intent to incite rioting during the Democratic convention in August, 1968.

But the jury of 10 women and two men acquitted all seven defendants of conspiracy to promote the bloody confrontations between police and anti-war demonstrators.

Two defendants, Lee Weiner and John Froines, were cleared of conspiracy and of a charge of teaching the use of incendiary devices. Froines and Weiner both resided in Chicago during the summer of 1968 and were not charged in the indictment with crossing state lines to incite rioting.

Convicted were David Dellinger, 54; Jerry Rubin, 31; Thomas Hayden, 30; Abbie Hoffman, 31, and Rennard Davis, 29.

Each man could be sentenced to a maximum of five years in prison and fined, $10,000.

NO DATE SET

Judge Julius J. Hoffman did not set a date for sentencing but sentences are expected to be pronounced Friday.

All seven defendants are being held on contempt sentences imposed last weekend.

Kunstler called for mass street demonstrations against the American legal system.

Abortion Authority Extended

The number of hospitals permitted to carry out therapeutic abortions will be "substantially" increased in B.C., Health Minister Ralph Loffmark told MLAs today.

Instructions are being sent to hospitals explaining how they should go about being designated by Loffmark to handle abortions under amendments to the Criminal Code last year.

Loffmark said the greatest

Continued on Page 2

Cost-Hold Reaction Mixed

OTTAWA (CP) — An announcement Wednesday by Prime Minister Trudeau that the government will postpone a series of planned price increases was greeted as a mixed blessing by opposition parties.

Trudeau told the Commons the government will forego increases in postal rates, Air Canada and Canadian National Railways fares, prices for government publications and other services to combat inflation.

While opposition spokesmen welcomed the anti-inflation initiative, most said the restraints will lead to unemployment.

Gerald W. Baldwin, Conservative House leader, said the program will hurt those at the bottom of the economic ladder.

He said the announcement, made during Trudeau's report on this week's two-day federal-provincial conference, contained measures that would "obviously just add to our unemployment problem."

T. C. Douglas, New Democrat leader, said restraint is necessery but the government should not decrease expenditures where it will cause unemployment.

The government's restraint program was hitting all sectors of the economy instead of being applied selectively, he said.

Andre Fortin (Creditiste—Lotbiniere) said a federal provincial conference on monetary reform should be held to solve problems that will be compounded by this week's conference.

Guild Considering Own Vancouver Paper

VANCOUVER (CP) — Members of the Vancouver-New Westminster Newspaper Guild will not return to work at the Sun and the Province without a settlement, Guild executive-secretary Bill McLeman said Wednesday night.

"Settlement is within our grasp and has been for two months," McLeman said in an interview, adding that the guild is considering putting out a paper of its own if the closure of Pacific Press Ltd. continues.

However, he said such newspapers have rarely been successful and a careful study of the situation would be needed first.

McLeman said starting next week, guild members will receive a maximum of $65 a week in "lockout" pay. The B.C. Federation of Labor has asked provincial trade union members for a $2.50 monthly donation to thwart "an obvious attempt" by Pacific Press to smash newspaper unions.

Local radio and television stations have stepped up news coverage and out-of-town newspapers are snapped up as soon as they appear on newsstands here.

VICTORIA'S SEARCH FOR AN IDENTITY

Abandoned Yard: Tombstone of an Industrial Future

By JACK SCOTT
(Part 4)

It was six men of Indostan
To learning most inclined,
Who went to see the Elephant
(Though all of them were blind),
That each by observation
Might satisfy his mind.

★ ★ ★

Nothing looks quite as desolate as closed-down shipyards and the closed-down yards of the Victoria Machinery Depot are theatrically so. The winter grass bunches pale and yellow around the derelict, rusted machinery. A sign that nobody reads warns: "Patrolled by dogs."

Walking by there on Dallas Road one day last week Larry Ryan, secretary of the 13,000-member Victoria Labor Council, saw in that silent desolation the tombstone of an industrial future.

"We lost 150 jobs in there in 1967 when it went belly-up," he remarked acidly to his companion, "but, more important, it's the story in a glance of what is happening here.

'. . . So Over-Protective and so Short-Sighted . . .'

"Victoria is so over-protective of its environment, so short-sighted in its needs, that there simply is no commitment to industrialization. Instead of saving these yards by keeping abreast of technological advances, as Sweden would or Japan would, they rationalized as they still do today, that we could get by through substitutes or specialization.

"Little or nothing came in to replace them. There are skilled men who made ships in there who are janitors now. Some are running elevators. We lost the dynamism that any city, however pleasant it may be, must have to keep moving ahead."

Irish-born, 50 years of age, an asembly-line worker with General Motors in Oshawa before he saw the Pacific light, Ryan relates the bleak view on Dallas Road with labor's future in the capital.

"They're black days for the organizer in Victoria," he admits. "Labor councils reflect the growth of industrial activity. We see the continuing shift up Island, to Duncan, Nanaimo, Port Alberni, Campbell River, all with their own councils now. That's the trend. There's a draining away of the primary and secondary industries from this little corner."

Ryan stands and stares glumly through the high wire fence at the idle yards. The brogue still lingers in his voice.

"We came out of the post-war years in Victoria with a false premise. We thought of expanding production, of industrial growth in which the only threat of unemployment would come from automation. Instead, the development such as it's been, came only in the service industries, in the civil service bureacracy, the university, the tourist business, all traditionally hard to penetrate for organized labor.

"Now we need to smarten up," he continues. "We need to organize the people who work at poverty-level wages in hotels and motels, the laundry workers, and taxi drivers, the store clerks, the people who are employed in the retirement industry, the whole range of service workers who have become the only significant labor force here.

"By that I mean we must organize the working poor. That's what the loss of industrialization has brought us to."

An hour later, no more than a couple of miles from the scars of the shipyard, Clare Copeland, president of the Greater Victoria Chamber of Commerce, sits in the busy, sound-cushioned studios of C-FAX. Does his sense of feel for the future of Victoria resemble Larry Ryan's?

No way.

"Its a selling job, a change of directions, that's the most important thing here," says Copeland, a high-octane seller who has increased business 10 times since he bought the station six years ago.

"Industry of the right kind can be brought here," he says, "for the same reason that people come here — the climate, the attractiveness of the place.

"First we have to get over the idea that this is a hokey little imitation English town. Why, even in Vancouver there are still people who think of us as a cemetery with lights. There are businessmen there who still don't know that we've a fine university producing young poeple who could fit into any specialized industry.

'Timing Is Just Right for Industrial Officer'

"The timing is just exactly right now for Victoria to appoint an industrial development commissioner, the kind of thing that's been done successfully in places like Dawson Creek, even Cranbrook, for God's sake, to bring in new blood. We need to switch images just as the chamber switched letterheads."

Copeland now produces the Chamber's before-and-after letter-head paper. The drawing of a large, hanging basket of flowers that decorated the original is gone. Now the message ignores the charming horticulture for a harder sell: "Canada's 14th Largest City — Almost 200,000 people."

Brian J. Small, the chamber's manager, fortifies his president's views with a drawerful of evidence.

He flips a file to show a number of enquiries, directed to the chamber, from across North America.

A motion picture company asking about possible outdoor locations. A Quebec boat manufacturer wanting to re-site his plant because of separatist activities. A California electronic research group wondering about establishing a 40-man plant to make a new kind of self-answering telephone. A major Chicago trucking firm owner who has sold out, might re establish with a Victoria base.

Enquiries, too, from certain scientists of the National Aeronautics and Space Administration looking for opportunities in more varied fields.

"We're not equipped to deal with this sort of thing and its not our function," the chamber manager says. "City Hall should have a specific department to answer these questions and aggressively follow through. The fact that they haven't is just one more indication of the negative approach to business development."

The feel of the future registers in yet another way for Colin Crisp, one of the impressive team in City Hall's planning department.

Continued on Page 3